2 CENTS PAY NO MORE!

Chicago Daily Tribune

THE WORLD'S GREATEST NEWSPAPER

FINAL

VOLUME XCIX.—NO. 300 C [REG. U. S. PAT. OFFICE, COPYRIGHT 1940 BY THE CHICAGO TRIBUNE.] SATURDAY, DECEMBER 14, 1940.—30 PAGES THIS PAPER CONSISTS OF TWO SECTIONS—SECTION ONE PRICE TWO CENTS IN CHICAGO AND SUBURBS ELSEWHERE THREE CENTS

ITALIANS FLEE FROM EGYPT

PLANE OUTPUT LAGGING 30%, KNUDSEN WARNS

Points to Week-end Plant Shutdowns.

New York, Dec. 13 [Special].—William S. Knudsen, defense commissioner, tonight disclosed that American aircraft output is lagging 30 per cent behind schedule and asserted that a speedup of defense production is imperative.

Knudsen, speaking before the National Association of Manufacturers, contended that week-end factory shutdowns tended to defeat defense production aims.

"Friday night has become the big night in most of our industrial picture," he added. "It used to be Saturday night—we have cut 20 per cent off our machine time. Can we afford to do this?

Urges Defense on War Basis.

"Can't we stop this blackout, this lack of production from Friday to Monday, and get more out of the equipment? We can train the men to operate it. Isn't it possible to put the defense job on a war basis, even if we are at peace?

"When I think of the seriousness of the whole world situation, where the Americas are the only spot where freedom and law still have a foothold, I wonder if we are not justified in doing just that."

Knudsen warned his audience, composed largely of leading industrialists, that any failure on the part of industry and labor to coöperate for the utmost speed in defense production might have grave consequences for the nation.

Tells Faith in Labor.

"I am wholly in sympathy with the rights of labor under the law," the defense commissioner added. "I am happy to see the published expressions by labor of their willingness to mediate any difficulty before resorting to strikes. I also have faith in labor's acceptance of the spirit of fair play and the necessity for avoiding discrimination against industry equally as unfair as discrimination against labor."

[Sidney Hillman, labor member of the defense commission, yesterday protested the award of a war department contract for 1,500 midget scout cars to the Ford Motor company because it contained no stipulation for compliance with the labor laws. Story on page 8.]

Sell Job to Industry and Labor.

Knudsen asserted the public generally is "sold on defense," but he said he wonders whether it has been sufficiently sold to industry and labor.

"Talk to your men," he advised the manufacturers. "Make them feel that it is their responsibility as well as yours. Ask them what they think of a civilization that drives women and children to live in cold wet holes in the ground.

"We have gone back a thousand years in the last year. Why? Because a few individuals decide the actions of totalitarian nations and democracy is fighting for its life. It makes one shudder to think that brains can devise a situation like this—where we kill the harmless to break the spirit of the people.

"Let us work and work harder so that the possibility of such barbarism spreading to our shores will be an impossibility forever."

Reports on Orders Placed.

Knudsen gave an inventory of the important defense materials for which orders have been placed with contractors and subcontractors. These included:

Airplanes, 50,000; engines, 130,000; heavy guns, 17,000; light guns, 25,000; trench mortars, 13,000; loaded shells, 33,000,000; tanks, 9,200; machine guns with ammunition, 300,000; automatic rifles with ammunition, 1,300,000; navy ships, 380; camps and cantonments, 210; government factories, 40; clothing and other equipment for 1,200,000 men.

"I have included with these quantities," he said, "British and other foreign material orders placed at the present time. The program, with all its subcontract and equipment features is large and is estimated to require about 18 billion man hours, conservatively."

Build Four Light Tanks a Day.

He said, however, that guns and machine guns are still in the tooling stage "except for such capacity as was ready before we started." Light tanks are being produced now, he added, at the rate of four a day, and the larger so-called medium tanks

[Continued on page 22, column 4]

NEWS SUMMARY

of the Tribune
[And Historical Scrap Book.]
Saturday, December 14, 1940.

WAR SITUATION.

CAIRO—British drive Italians out of Egypt; pursue remnants of army toward Libya. Page 1.

NEW YORK—British armed merchant cruiser sunk by U-boat. Page 1.

ATHENS—Greeks push Italians nearer sea in south Albania. Page 4.

WITH GREEK ARMY—How Italians were driven from Greece is revealed. Page 4.

LONDON—Transportation difficulties cause meat scarcity. Page 5.

LOCAL.

Record of parolees show 22 executed for murder. Page 1.

Aldermen vote to slash million from city budget. Page 1.

Capture of pay roll bandits leads to solution of another crime Page 1.

Fourteen hundred attend Traffic club's Good Fellow luncheon. Page 2.

Conference planned to discuss loop parking chaos. Page 3.

America First committee starts activities on north shore. Page 3.

Barkeep union candidate admits quitting race in deal with Nitti faction. Page 10.

Federal jury indicts nine on charge of defrauding investors. Page 11.

Deaths and obituaries. Page 22.

DOMESTIC.

William S. Knudsen warns airplane output lags 30 per cent. Page 1.

Indictment charges terrorism in Detroit waste paper business. Page 2.

Witness tells of love gifts to I am cultists. Page 11.

WASHINGTON.

War department denies finding many officers incompetent. Page 7.

Hillman protests award of defense contract to Ford. Page 8.

Senator Burke warns against veto of bill to curb New Deal. Page 8.

FOREIGN.

Petain given "comforting" report on colonies in Americas. Page 5.

Windsor and Roosevelt meet at sea; discuss island bases. Page 8.

SPORTS.

Iowa quintet triumphs over Wabash, 42 to 22. Page 19.

Nelson flashes into Miami open lead with 134. Page 19.

Dykes still in market; seeks outfielder and second baseman. Page 19.

Red Wings beat Rangers, 3 to 2, after two brawls. Page 20.

Hawks seek to check Leafs' winning streak tonight. Page 20.

Bloom quintet triumphs over Lockport, 31 to 16. Page 21.

EDITORIALS.

Sometimes They Talk Alike; Our Christmas List of Books; Defense After Election. Page 12.

FEATURES.

Looking at Hollywood. Page 14.
Crossword puzzle. Page 14.
Movie review. Page 14.
Front Views and Profiles. Page 15.
News of society. Page 15.
Radio programs. Page 17.

COMMERCE AND FINANCE.

Dr. Egloff predicts giant flying trains in nearby future. Page 23.

Chicago store sales set new record for year. Page 23.

Northern Pacific orders 2,500 freight cars. Page 23.

Seaway plan fought as barrier to defense work. Page 23.

Monopoly quiz experts term company policy laws unnecessary. Page 25.

Want Ad Index. Page 25.

THE WEATHER

SATURDAY, DECEMBER 14, 1940.

Sunrise, 7:10; sunset, 4:19. Moon sets at 6:40 a. m. Jupiter and Saturn are the evening luminaries. Venus, Mars, and Mercury are the morning stars.

CHICAGO AND VICINITY: Cloudy Saturday, probably followed by occasional light snow Saturday night and Sunday; not much change in temperature; moderate northeast winds.

ILLINOIS: Cloudy, snow, sleet, or freezing rain in extreme south, occasional light snow in central Saturday; Sunday occasional light snow in north, snow or rain in south; somewhat colder in extreme south Saturday.

TEMPERATURES IN CHICAGO

For 24 hours ended 2 a. m. Dec. 14:

3 a.m.	*31	9 a.m.	26	3 p.m.	26
4 a.m.	30	10 a.m.	26	4 p.m.	26
5 a.m.	30	11 a.m.	27	5 p.m.	26
6 a.m.	29	Noon	27	6 p.m.	26
7 a.m.	28	1 p.m.	27	7 p.m.	‡25
8 a.m.	28	2 p.m.	‡26	8 p.m.	25

9 p.m.	25	10 p.m.	26
10 p.m.	26	11 p.m.	26
Midn't.	26	1 a.m.	25
2 a.m.	†24		

*Highest. †Lowest. ‡Unofficial. 7 p.m.-2 a.m.

For 24 hours ended 6:30 p. m. Dec. 13:

Mean temperature, 32 degrees; normal, 29 degrees. December deficiency, 39 degrees; deficiency since Jan. 1, 357 degrees.

Precipitation, .01 of an inch; December deficiency, .70 of an inch; total since Jan. 1, 25.58 inches; deficiency since Jan. 1, 6.51 inches.

Highest wind velocity, 26 miles an hour from the northeast at 3:51 a. m.

[Detailed weather report on page 23.]

Total average net paid circulation
NOVEMBER, 1940
DAILY in excess of 1,000,000
THE CHICAGO TRIBUNE

BRITISH PURSUE DUCE'S 'BEATEN' ARMY TO LIBYA

Land, Air and Sea Blitz Described.

(Map on page 4.)

CAIRO, Egypt, Dec. 13 (AP).—The great shock power of Britain's forces of the middle east—troops, navy, and air force—was declared today to be driving the last lingering Fascists out of Egypt. The British applied the word "beaten" to the fleeing and much reduced Italian army.

"Only remnants" of the major force led last September by Marshal Rodolfo Graziani into the Egyptian coastline still hold out there, said general headquarters. These were declared to be withdrawing in a desperate rearguard action toward Italian Libya, "closely followed by our advanced troops."

[Reuters, British news agency, reported that the British had seized the entire stock of fuel and food which the Italians had assembled for their Egyptian invasion.]

Captives May Total 30,000.

The capture of uncounted thousands of Italian soldiers, for a total of perhaps 30,000 to 40,000, was reported. The British attempted to give no precise figure officially because of the wide extent of the area of isolated battles—500 square miles of sand and rock. Among these captives were five generals.

The first phase of the British offensive—a spectacular example of desert warfare—was clearly nearing an end. There were signs that after a necessary breather to repair damage to machines and rest the operation of the British troops might be turned into a counterinvasion of Libya.

[Dispatches from London said that the British success had encouraged rebel activity in Italian East Africa, including Ethiopia. British spokesmen said there was possibility that the Italians would lose Ethiopia.]

BRITISH BLITZ IS 3 PLY.

An amazing and spectacular blitzkrieg of less than a week practically annihilated an army of about 80,000 Italians in Egypt.

The British blitz descended upon Premier Mussolini's troops from the sands of the desert and from the air, as did Adolf Hitler's mighty drive on the western front, but it surpassed the German drive in that it also came from the Mediterranean sea.

With this triple form of warfare the British captured Sidi Barrani, main Italian base in Egypt, in three days. The base fell on Wednesday. Thereafter the British, using warships, planes, tanks, and ground troops, were engaged in smashing what little resistance was left.

Story of Panic and Rout.

A vivid picture of how the victory was achieved was gained in dispatches from Cairo and from Associated Press correspondents with the British navy and the British forces operating in the barren desert.

The correspondents witnessed the panic and rout of the disillusioned Italian army—a rout that now seems comparable only to Caporetta in the world war and Guadalajara in the Spanish civil war.

The British navy, said a correspondent aboard a British destroyer, roamed along the coast of Egypt and Libya, engaging in a mighty and continuing bombardment against the fleeing Italians on shore.

Shells from 6 to 15 inches poured from the sea into the ranks of the

[Continued on page 4, column 5.]

only 9 more shopping days till CHRISTMAS

Bare Parolees' Record: 22 Executed

SANTA'S CORNER

2 Others, Once Freed, Await Death in Chair

(Pictures on page 10.)

Twenty-two men executed for murder in Cook county during the last 11 years and two others now awaiting death in the electric chair were presented with freedom during their criminal careers thru the parole system or by probation. Fourteen of the 24 were convicted for slaying Chicago policemen.

These figures were made public last night by Chief of Detectives John L. Sullivan as a protest against the wholesale freeing of Illinois felons by Gov. John Stelle's board of pardon and paroles. The last monthly order of the board placed 187 convicts outside prison walls.

"Of the 40 persons executed since the electric chair was put in use in Cook county, 23 or 57.5 per cent had been put back on the street thru probation or parole," Chief Sullivan said. "Our records show that not more than 30 per cent of persons convicted for robbery with a gun ever make good citizens after they are paroled.

Burglars Prowl Again.

"From 60 to 70 per cent of convicted burglars prowl again after they are freed. And you must remember that if these parolees continue their crimes uncaught they are considered to have made good by parole officials."

Chief Sullivan recalled that in 1937, when paroles were reduced to a low of 595, robberies in Chicago were reduced to a low of three per day. As paroles increased until they mounted to 1,460 in 1939 the robberies also increased, Chief Sullivan said, until they now average 17 or 18 each 24 hours.

"When we begin to get descriptions of stick-up men as between 30 and 40 years old we know the parolees are at work," the chief declared. "These descriptions are coming in every day. Apparently the wholesale paroles are beginning to show in the crime records"

Murderers Who Benefited.

The list of murderers who benefited by the order of a parole board or a probation ruling and the crimes they committed follow:

Napolian Glover, colored, executed for murder in a robbery on June 21, 1929.

August Vogel, convicted of murder in a holdup, executed May 9, 1930.

Lafon Fisher, convicted of murder of a policeman during bank robbery, executed Oct. 3, 1930.

Leon Brown, convicted of murder of a policeman during bank robbery, executed Oct. 3, 1930.

Frank Jordon, convicted of the murder of two policemen, executed Oct. 16, 1931.

John Popescue, convicted of murder of a banker, executed Oct. 16, 1931.

Richard Sullivan, convicted of murder of restaurant owner, executed Oct. 16, 1931.

Frank Bell, murdered storekeeper, executed Jan. 2, 1932.

John Reed, colored, convicted of murder of storekeeper, executed Jan. 15, 1932.

Ben Norsingia, convicted of murder of storekeeper, executed Jan. 15, 1932.

Ross King, convicted of murder of policeman, Oct. 16, 1933.

Alonzo McNeil, colored, convicted of murder of policeman in holdup, executed Oct. 12, 1934.

Chester Novak, convicted of murder, executed March 21, 1935.

Andrew Bogacki, convicted of murder of policeman, executed Oct. 21, 1936.

Frank Karczykowski, convicted of murder of policeman, executed Oct. 21, 1936.

Joseph Rappaport, convicted of murder of government informer, executed March 2, 1937.

Frank White, convicted of murder of a policeman, executed April 16, 1937.

Stanley Murawski, convicted of murder of policeman, executed April 16, 1937.

Joseph Schuster, convicted of murder of policeman, executed April 16, 1937.

J. C. Scott, colored, convicted of murder in robbery, executed April 19, 1938.

Steve Cyzan, convicted of murder of policeman, executed Oct. 13, 1939.

Howard Poe, colored, convicted of murder of policeman, executed April 19, 1940.

Orville Watson and **Edward Reilly**, convicted of murder of policeman, under sentence of execution in the county jail.

"In considering the claim of parole officials that more than 98 per cent of the parolees make good," Chief Sullivan said, "you must remember that if a man kills some one two minutes after his parole period is up he goes on the records as a successful parolee."

Former U. of C. Football Player Found Dead in Car

Stanley Hamberg, 30 years old, advertising executive and former University of Chicago football player, was found dead last night, apparently of a heart attack, in his auto in a parking lot behind the Lake Shore club, 850 Lake Shore drive. Hamberg, whose home was at 108 Keeney street, Evanston, is survived by his widow, Virginia, and a son, Stanley Jr. He was a guard on the University of Chicago teams of 1930, 1931, and 1932.

ALDERMEN VOTE MILLION DOLLAR CUT IN BUDGET

Union Workers' Pay Slashed 10 Pct.

The city council finance committee early today approved a city operating budget of approximately $54,500,000 for 1941.

Ald. J. J. McDermott.

This is an estimated reduction of one million dollars from the $55,500,000 tentative budget submitted by Robert B. Upham, city controler, and is approximately two million dollars below the 1940 budget.

Upham had reduced departmental estimates for the coming year by a million dollars before sending the budget to the finance committee.

300 Jobs Eliminated.

The committee effected its reductions by eliminating approximately 300 jobs and by voting a 10 per cent pay cut for all city union employés paid on a monthly or a yearly basis. It was provided, however, that the cut will not put any worker's pay below the prevailing union scale.

The committee's action is subject to final approval by the council as a whole. The committee will hear objections to the union wage cuts Monday, and the budget will be sent to the council the following Friday.

It will be studied then by council members and civic bodies, and a public hearing will be held Jan. 2. The council is expected to take final action Jan. 3.

Mayor Attends Session.

Mayor Kelly sat thru last night's four hour session, which ended at 12:30 a. m. today. At its conclusion he told the aldermen they had done "a great job."

He said he was grateful to the special budget survey committee and its sponsors. This group recommended the job slashes and a decrease in the union worker's pay. The survey committee was financed by the Chicago Association of Commerce and the Civic Federation and Bureau of Public Efficiency in a 10 month study of city operations.

The vote to reduce the pay of union workers came after a stormy session. By this action, which was approved by the mayor, the committee lopped an estimated $344,000 from the tentative budget.

McDermott Only Dissenter.

The committee vote was 15 to 1, the dissenter being Ald. James J. McDermott [14th].

The committee's action, which is expected to bring a protest from labor groups, was taken after the reading of a report prepared by the budget survey committee.

The survey committee said the city "consistently pays the highest union rate, while private industry in many cases is permitted to pay a lower rate."

The report recommended placing the city's 893 union employés who are paid annually or by the month on the same daily basis as ther respective unions are paid by outside employers. The tentative appropriation for the 893 employés for 1941 had been placed at $3,449,344.

Arvey Supports Slash.

Mayor Kelly declared his belief that an adjustment should be made if the city were paying higher union rates than outside employers. He was supported by Ald. J. M. Arvey [24th], chairman of the finance committee; Ald. James B. Bowler [25th], and others.

Ald. Arvey then caused a storm when he urged, for the sake of expediency, the 10 per cent cut for the union employés. Then, he said, the matter should be studied scientifically during the coming year.

Half a dozen voices were raised in opposition to the proposal. The loudest was Ald. McDermott's. The question was put to a vote just before midnight.

Election Board Request Slashed.

The committee slashed the election board's 1941 request from $850,405 to $744,755 and at the same time challenged County Judge Edmund K. Jarecki to open the board's offices to investigation by the budget survey staff.

The action was taken after a report

Pay Roll Bandit Seizure Solves Another Crime

How the arrest of the four robbers who shot and wounded Harry P. Walsh, chief of THE TRIBUNE guards, aided investigators toward the solution of another sensational crime—the holdup of the Hurley Machine company in Cicero on Aug. 2—was disclosed in detail yesterday.

One man has been named as a participant in both holdups. He is Peter Allegretti. His connection with the Hurley job was not suspected until the Walsh shooting had been pinned on him thru confessions of his confederates. It was not made positive until Thursday evening, when Hurley witnesses, at a state's attorney's showup, unhesitatingly identified him.

Plan to Seek Indictment.

Emmett Moynihan, assistant state's attorney, has announced that an indictment charging Allegretti with the Hurley robbery will be sought at once. Allegretti and his three accomplices already have been indicted in the Walsh case on charges of shooting with intent to kill. The other three, Walter J. Smith, Tony Lullo, and Neal Rizzo, have not been connected with the Cicero holdup.

Walsh was shot July 19 and a pay roll of $9,179 was taken from the car in which he rode. THE TRIBUNE offered a reward of $10,000 for the arrest and conviction of the gunmen. Special police details went to work at once and remained constantly on the investigation.

Innumerable clews were sifted and many witnesses were questioned. The investigation took a short step forward, however, with the Hurley robbery.

One Robber Captured.

In that crime the robbers, after seizing more than $1,400, fled in an automobile from the plant at 2115 South 54th avenue. They were pursued by Cicero and Chicago police until their car crashed on the west side. One of the four robbers, Joseph Kostek, was captured.

He asserted, firmly and consistently, that he did not know the names of his companions, and he was not himself identified in the Walsh shooting. Just the same the car was exactly like the one used in the earlier holdup—a black, 1937 Ford sedan, and it was suspected at least one man was in both crimes.

This information was kept in the files. Later Lullo was captured and confessed in the Walsh case. Smith did the same and Rizzo was seized. Last of all, the investigators traced Allegretti to San Pedro, Cal., and arrested him there Nov. 30 and brought him back to Chicago.

Thursday night, after the now recovered Walsh had been presented with a watch "for heroism" by THE TRIBUNE, he went to the state's attorney's office and identified Allegretti as one of his assailants. So did six other persons.

Then Chief of Police Martin Wojciechowski and Sergt. Edward Baumgartner of Cicero produced their witnesses to the Hurley robbery. One of them is Joseph Burman, office manager. Unanimously they named Allegretti as one of the holdup men. Capt. Daniel Gilbert and Lieut. Thomas Kelly of the state's attorney's forces and Capt. Thomas Harrison of the Chicago avenue district, all of whom worked on the Walsh case, are hopeful of getting the other Hurley robbers.

DISCOVERS VANISHED SCIENTIST'S SECRET OF CHEAP LIQUID HELIUM

New Haven, Conn., Dec. 13 (AP).—Using only a rough sketch drawn by the celebrated Russian physicist, Peter Kapitza, before he vanished in 1935, a Yale professor has found a way to make liquid helium cheaply and quickly.

Helium gas liquefies only at 4 degrees above absolute zero, where all atomic action ceases, so to further his experiments in the electrical conductivity of metals at low temperatures, Prof. Cecil T. Lane sought a way to produce it inexpensively.

The answer is the Kapitza machine, which manufactures a quart of liquid helium in about two hours for only $5 a quart. Heretofore the same amount took 24 hours to produce and cost $50. Lane hopes this is the key to transporting electrical power without waste.

Kapitza built his machine at the University of Cambridge but returned to Russia in 1935 on a trip and has not been seen since.

Unfortunately, he carried the plans in his head and the machine at Cambridge was too complicated to understand. Only the discovery of Kapitza's rough design enabled the Yale man to build it.

British Admiralty Strikes Blow at Seniority System

LONDON, Dec. 14, Saturday (AP).—The admiralty struck a blow today at the seniority system in effect since 1718, announcing that hereafter promotions to rear admiral will be made from among captains in the upper five years of the promotion lists without further regard to length of service.

U-Boat Sinks Armed British Merchant Ship

New York, Dec. 13 (AP).—Loss of the British armed merchant cruiser Forfar, torpedoed by a submarine, was announced today by the British admiralty.

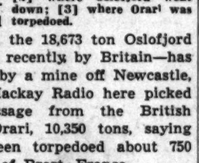

Map shows [1] where German supply ship was sunk; [2] where Oslofjord went down; [3] where Orari was torpedoed.

At the same time it was learned that Norway's largest and finest liner, the 18,673 ton Oslofjord—chartered recently by Britain—has been sunk by a mine off Newcastle, England. Mackay Radio here picked up a message from the British freighter Orari, 10,350 tons, saying she had been torpedoed about 750 miles west of Brest, France.

The admiralty announcement that the Forfar had been torpedoed said there were some casualties. Lloyd's register of shipping does not list a Forfar and it was assumed that was a new name given a ship requisitioned by the admiralty.

Might Be One of Two Liners.

In this connection, shipping circles here believed the vessel might have been the liner Scythia, 19,761 tons, or the Cameronia, 16,297 tons. The admiralty did not give the tonnage of the vessel or other details.

Both the Scythia and Cameronia sailed between England and New York after the war started and were recently withdrawn from that service.

There was no confirmation from London on the sinking of the Oslofjord, but authoritative shipping circles in New York said the two year old liner built in Bremen, Germany, struck a mine two days ago.

Carried Canadian Flyers.

The Oslofjord, laid up in New York last January because of the war, sailed secretly for Halifax, N. S., on Oct. 26, under British charter. Shipping circles said that on her last voyage to England she carried Canadian aviators. She was en route back to Canada when the mishap occurred.

On the brighter side of the British ledger, the admiralty announced that the submarine Sunfish had sunk a 4,000 ton German supply ship off the Norwegian coast and had damaged a German oil tanker. A direct hit on an enemy ship off the Dutch coast was claimed for British airmen.

by Ald. William A. Rowan [10th], who had been delegated to ask the election board to agree to the same investigation that has been conducted in city departments.

Rowan said all he received was hesitancy and a letter from the board saying the amount requested for 1941 was necessary and suggesting that the committee read again a letter Judge Jarecki sent to the council in 1924. In that letter Jarecki said the council must pass the board's appropriation when the request was accompanied by a court order.

Arvey Blasts Hesitancy.

"We are supposed to be the machine politicians," Ald. Arvey snapped. "Judge Jarecki is the reformer, and yet his board hesitates to be investigated. The thing that shocks me is that the county judge, who never hesitates to criticize others, won't let his office be studied by Mr. Sutherland [Douglas Sutherland, head of the Civic Federation and Bureau of Efficiency] and his men.

"Maybe he has a lot of men working in the county building who are charged to this pay roll. If Mr. Sutherland went in there this budget would be reduced.

"In the last 10 years Judge Jarecki has failed to certify a court order for the board appropriation. He doesn't want the responsibility. Well, we don't want the responsibility for his pay rolls, either. By making deductions, we will make him certify the appropriation."

Traction Fund Put at 24 Million.

The 1941 traction fund appropriation was approved at $24,724,975. Of that amount, $5,750,000 was set aside as it was this year, for possible expense in the event of a referendum on the traction ordinance. The committee approved $17,500,000 for subway construction.

The committee was told there will be $12,760,000 available next year for street, bridge, and viaduct construction, and street lighting installation from the state motor fuel tax fund. Of that amount, $9,500,000 already has been allocated to projects approved by the state highway department.

A request by the Chicago Plan commission for $184,340 for 1940 was reduced to $135,000. In 1940 a total of $100,000 was appropriated for the commission. The aldermen told the commission they approved its program but could spare no more money from the corporate budget.

Morton Bodfish, vice chairman of the commission, told the committee that Theodore T. McCrosky, chief of the master plan division of the New York Plan commission, has been hired as executive director at $10,000 a year.

Part of the original request to which aldermen objected was for $13,640 for a publicity department.

PENNSY'S NEW FLORIDA TRAIN HUMS INTO CITY

So new the paint on the cars was hardly dry, the Pennsylvania railroad's South Wind, with Engineer Edwin Carter at the throttle, made its first run into Chicago yesterday—Indianapolis to Chicago, 202 miles, in 199 minutes.

Destined for 29½ hour service on the 1,534 mile trip between Chicago and Miami, the sleek new streamliner, an all-coach train, hummed smoothly over the track behind the giant coal burning locomotive. At times the speed ran as high as 89 miles an hour, and the average was better than a mile a minute.

"She's a sweet job," said Engineer Carter.

The train consists of a "social center"—observation lounge car—a dining car, four full length coaches, and a combination baggage and dormitory car, in addition to the locomotive.

The dining car seats 48 persons and specializes in dinners and luncheons at 60 cents. There also is a kitchen-buffet in the lounge car that remains open until all hours.

The South Wind will leave Union station at 9:30 a. m. Dec. 19 on its maiden scheduled trip to Miami. Next Monday the train will be on exhibition at Union station.

'A FIRE COMPANY RESPONDS AGAIN; 'AND IS IT PUT OUT!

A month ago Jerry Putterman stepped on the starter of his car, parked in front of a drug store at 2656 Potomac avenue, and the car caught fire. Engine Company 57 made a fast three block run from Haddon and Western avenues and extinguished the blaze. A week later in exactly the same place the same thing happened. This time the firemen were put out too.

"Why don't you park across North avenue," they said, "and give some other district your business?" Putterman looked embarrassed.

Yesterday Putterman's father, Max, tried to start the car in front of their home at 1314 North Claremont avenue. Engine Company 57 had just changed shifts and the same crew responded for the third time.

"This," one of them said coldly, "is too much."

Putterman thought so also and drove to a garage at 1312 North Western avenue. A mechanic, seeking the trouble, was silly enough to step on the starter.

Yeah. You guessed it.

ODD LEGAL QUIRK PROVES BONANZA TO TAXING BODIES

Fraction Dumps Extra Dollars Into Till.

(This is the fifth in a series of articles discussing the financial condition of Cook county's six major operating governments.)

BY LAURENCE BURD.

A quirk in the law for figuring tax rates—known as the odd fraction—regularly dumps a bonanza into the lap of the Forest Preserve district that usually enables the district to balance its budget and keep its bills paid.

The district is especially benefited by this fraction because its tax rate is small compared with rates of the other major Cook county governments. The others receive on the average as great a windfall in dollars as the forest preserve, but the benefit is only a drop in the bucket in their cases.

That Odd Fraction.

The odd fraction—sometimes called the seventh government—nicks the taxpayers of Cook county for more than $500,000 a year that isn't to be found in tax levies of any of the governments. Last year the amount was $664,000.

This is how the fraction works: When the county clerk figures the tax rate for the Forest Preserve district he adds the district's tax levies for its various funds such as operating, pensions, etc.

The clerk then figures the total assessed valuation of taxable properties in the district. Next, he computes what rate—so many cents per $100 of valuation—when multiplied by the valuation will equal the total tax levy of the district.

This rate seldom comes out even. The law says that when there is a fraction left over, the fraction shall be treated as one full cent.

How It Helps.

The effect of this quirk on the forest preserves is seen in its 1939 budget. The county clerk found that the tax rate needed to make the total taxes billed equal the amount of the district's levy was 8.6328 cents. The rate, accordingly was made 9 cents and the forest preserve was presented with a gift of about 37/100 of a cent per $100. When multiplied by the huge 2½ billion dollar valuation applicable to the forest preserve district, a windfall of $91,630 resulted.

By common practice among the governments, the extra money resulting from the odd fraction is dropped into the corporate, or operating fund. The forest preserves' 1939 operating fund's original tax levy was only $534,842, so the addition of the fraction boosted its actual corporate levy by more than 17 per cent.

The city's fraction in 1939 was more than 9-10 of a cent, bringing an extra contribution of $187,519. This sum, more than twice the actual amount gained by the forest preserves, was only about ½ of 1 per cent of the city's corporate tax levy of 37 millions.

Actually Gain 27 Per Cent.

In the last 10 years the forest preserves' operating budget has been boosted a total of $1,415,516 by the fraction, or 28 per cent of the tax levies originally included in the operating fund. This is shown in the following table:

Year—	Tax levy operating fund.	Increase in levy thru fraction.
1939	$ 534,842	$ 91,615
1938	534,842	4,052
1937	554,625	155,327
1936	607,500	60,804
1935	426,600	11,707
1934	438,750	110,756
1933	450,000	235,239
1932	400,000	196,000
1931	440,421	238,000
1930	667,000	303,946
Total	$5,054,580	$1,415,516

The extent to which the odd fraction helps the forest preserves is seen in the effect of its fluctuation thru the years. For example, the fraction added $155,327 to the corporate tax levy in 1937, so that when 1937 tax collections came in the following year, the district was able to pay all its bills and pay rolls up to date by the end of 1938. But the fraction in the 1938 levy contributed only $4,052. A resulting shortage in 1938 tax collections forced the district to close 1939 with $42,522 in unpaid bills.

Chicago Daily Tribune.
THE WORLD'S GREATEST NEWSPAPER

Vol. XCIX. Saturday, December 14. No. 300

Published daily except Sunday at Tribune Tower, 435 North Michigan avenue, Chicago, Illinois.
The Tribune company, publishers.
MAIL SUBSCRIPTION PRICES.
Mail subscription prices in Illinois (outside Chicago), Indiana, Iowa, Michigan, and Wisconsin: Daily Tribune only, $6.00 per year; with Sunday Tribune, $12.50 per year.
Zones 3 and 4 in states other than Illinois, Indiana, Iowa, Michigan, and Wisconsin: Daily Tribune only, $7.50 per year; with Sunday Tribune, $15.00 per year.
Zones 5, 6, and 7 inclusive, Canada, Mexico: Daily Tribune only, $12.00 per year; with Sunday Tribune, $18.50 per year.
Foreign: Daily Tribune only, $25.00 per year; with Sunday Tribune, $49.00 per year.
Entered as second class matter, May 14, 1908, at postoffice at Chicago under the act of March 3, 1879.

Good Fellows

Kindly fill this out, print or type, and send to GOOD FELLOW DEPARTMENT, THE CHICAGO TRIBUNE 1 South Dearborn Street, Chicago, Ill.

(Good Fellow buttons are given to contributors.)

Name of Good Fellow_____

Your Address_____ (Street) (City)

☐ Plan No. 1—Basket Good Fellow

(Basket Good Fellow will take Christmas baskets to deserving families; names to be supplied by Good Fellow bureau.)

How many families do you want?_____

Section of city preferred: ☐ North ☐ West ☐ South

☐ Plan No. 2—General Good Fellow

(General Good Fellows send $1 or more to buy baskets to be delivered by Chicago clubs to investigated needy families.)

(Please send checks or money orders payable to Chicago Tribune Charities, Inc., Good Fellow Fund.)

☐ Plan No. 3—Good Fellow Club

(Club Good Fellows are members of civic and social organizations. The club sends in $1 a member. With this money and money contributed under No. 2 plan THE TRIBUNE purchases baskets and delivers them to clubs to be distributed to needy families.)

Call Good Fellow department, Superior 0200, for information concerning Good Fellow campaign.

REIGN OF TERROR IN WASTE PAPER RACKET CHARGED

U. S. Indicts Dealers, Union in Detroit.

Detroit, Mich., Dec. 13 [Special].—Charges that bombing, force, intimidation and violence were employed in a plot to further a restraint of trade conspiracy in the multi-million dollar waste paper industry here were made today in indictments returned by a federal grand jury.

One indictment named local 337 of the teamsters union, two officers of the union, four wholesale waste paper firms, and executives of the firms. A second indictment named only the wholesale firms and their officers.

The plot in general was to force out of business wholesale waste paper firms in competition with the "Big Four" companies named in the indictment, it was charged.

Bomb Thrown into Home.

A bomb was thrown last June into the home of Charles Ginns, owner of the Central Waste Paper company. No one was injured but considerable damage was done. Other acts of violence and threats of violence were included in the indictment.

Another charge was that local 337 sought to coerce leading railroad lines by threatening to impede all trucking to and from railroad warehouses if the railroads handled waste paper cargoes from any but the "Big Four" waste companies.

The defendants named are:

Local 337 teamsters union, A. F. of L. and two officers, Bernard Brennan, president, and James Hoffa, business agent.

Standard Mill Supply, Inc., Peter Goldstein, president.

Levine Waste Paper company and two officers, Samuel Levine, president, and David Levine, vice president.

Monroe Waste Paper company, Inc., and two officers, Sam Lieberman, president, and Isaac Greer, secretary.

Julius Rotenberg, proprietor of General Mill Supply company.

Wholesale Paper company, and Arthur Harris, manager.

Face Prison Terms.

John C. Lehr, district attorney, said the maximum penalty on each indictment was one year in prison and a $5,000 fine.

The indictment naming only the four wholesale firms and their executives is brought under the monopoly provisions of the Sherman antitrust act.

The other indictment was brought under the restraint of trade provisions of the Sherman act. This indictment alleges the union undertook to enforce the conspiracy by means of threats and violence.

REPORTS ON NUMBER OF STATE EMPLOYES URGED FOR ILLINOIS

Springfield, Ill., Dec. 13 [Special].—Senator Earl B. Searcy [R., Springfield] announced today he would seek legislation requiring every department of the state government to file monthly reports listing the number of employés and the amount of their salaries.

"That's state business the taxpayers should know," Searcy said. "The bill will call for filing these reports in a special ledger with figures so arranged that a comparison with previous months can be made in a few seconds' time."

Under present law no regular public reports are made as to payrolls. Various departments are required to make annual reports to the state auditor, but the figures usually are not tabulated to show the number of state employés.

PUBLIC HEARING ON PARK BUDGET SET FOR DEC. 24

Park district commissioners yesterday set a public hearing for Dec. 24 on the tentative budget for 1941. Copies of the budget are on file in the secretary's office in the park district administration building and may be examined by any interested person.

Altho the budget may be altered considerably before it is adopted, the first draft provides for a total appropriation of $22,828,546. This is $2,006,433 less than the 1940 appropriation. Principal reductions are made in the corporate, or operating, fund and in the bond redemption and interest fund.

Robert J. Dunham, president of the park district, said district facilities could not be maintained and properly serviced with this reduced appropriation. He said it probably would be necessary to request the legislature to raise the pegged levy for the corporate fund.

TRAFFIC CLUB'S LUNCHEON AIDS GOOD FELLOWS

1,400 Assist in Christmas Basket Campaign.

A crowd of 1,400 persons who believe in sharing Christmas joy with others less fortunate filled the grand ballroom of the Palmer House and an adjacent banquet hall yesterday noon for the fifth annual Good Fellow luncheon of the Traffic Club of Chicago. Col. Robert R. McCormick, editor and publisher of THE CHICAGO TRIBUNE, was the principal speaker.

Money raised by this luncheon will provide Christmas baskets for some 400 needy Chicago families. The larger families will get two baskets, one of which will contain toys. John Middleton, chairman of the organization's toy committee, estimated that 1,794 boys and girls will receive toys from the club this year. Distribution of the baskets will be made from the Chicago Tunnel warehouse at 746 Jackson boulevard, beginning at 9 a. m. the Monday before Christmas.

Col. McCormick Lauds Effort.

"The effort of you men and women who have joined the Good Fellow movement will be an inspiration and an incentive to thousands of others to help the unfortunates in our community at Christmas time," Col. McCormick said.

"Behind this idea of the Good Fellow movement is a group of public spirited citizens, banded together in a common cause. The movement originates with a right impulse and is carried thru with good actions. Certainly the same procedure could and should be used advantageously in meeting the problem of the 10 millions of our people who want to work instead of being forced to rely on charity.

"Neither you nor I can be content until our endeavors have altered the underlying situation. We must put our minds and our ingenuity to the larger task of attempting to eliminate the causes which make the Good Fellow and other charity drives so necessary.

Discusses Problem of Jobless.

"What we have not done is to teach some 10 million people to become self supporting. At present these people cannot take advantage of the marvels of this age or rise to the standards of its life.

"There are today fields of useful work offering almost innumerable opportunities for employment. At the same time there are educational facilities available to every one who is ambitious to equip himself for the task of living. Is it not absurd that with the facilities of today, and the educational opportunities of today, 10 million people should not be able to support themselves?

"These people must be freed from the parasites which grow fat by producing programs which keep the unemployed on the border line of misery, rob them of their self-respect, and steal their independence. We do not need milksop devices, or soporifics.

"The men who find a way to free these 10 million Americans from the parasites that feast on their misery, and who teach them to support themselves with self respect and in decency, will be greater humanitarians than any one who contributes to charity."

Col. McCormick told members of the Traffic club that the country looked to such groups as their's for the solution of this problem.

Col. McCormick's address was preceded by a brief religious talk by the Rev. Carl Matties, pastor of the Tabor Lutheran church. There followed an all-star bill of entertainment featuring Edgar A. Guest, the poet, and Lillian Gish and Percy Waram, stars of the current play at the Blackstone theater, "Life With Father." The "four sons" in the play also appeared.

Other Stars on Program.

Other entertainers were Miss Irma Cooper, soprano, who was adjudged best woman singer at the 1940 Chicagoland Music Festival; Frank Paris and his marionettes, now appearing in the Empire room at the Palmer House; Joe E. Lewis, comedian, and Tamara, singing star, from the Chez Paree; Rhythm Willie, colored harmonica virtuoso; Stalac Brothers and Pearl, from the Chicago theater; the WLS Rangers and Christine, from radio station WLS; the children's a cappella choir of the Tabor Lutheran school; Margit Bokor, Hungarian soprano of the Chicago Opera company, and Lew Diamond and his orchestra.

Two Good Fellow talks will be made on W-G-N today. At 11:15 a. m. Quin Ryan will interview Philip Maxwell, Good Fellow editor, and at 1 p. m. Dr. Harrison Ray Anderson, pastor of the Fourth Presbyterian church, will speak on "Good Fellows and Christmas."

Friday 13th Chairman

[TRIBUNE Photo.]

Evil Day Jr. presided at anti-supersitition interview broadcast by W-G-N.

Another highlight of the Friday the 13th activities was a special broadcast over W-G-N in which a black kitten, Evil Day Jr., presided over an interview with Nathaniel Leverone, president of the Anti-Superstition society, and Charles B. Cory, secretary and founder of the organization. The interview was conducted by Announcer Cliff Williams at 3:45 p. m.

Engineers Display Skill Bridging Kentucky River

(Picture on back page.)

Fort Knox, Ky., Dec. 13 (AP).—The 16th engineer battalion, first armored division, is convinced it can bridge almost any river under any circumstance. Under simulated battle conditions and handicapped by rain and deep mud, the engineers yesterday and last night threw a pontoon bridge across Salt river, a reservation stream. Then the ability of the bridge to support 11-ton tanks and combat cars was tested. In another part of the maneuver, 350 men crossed the Ohio river in assault boats, ferrying combat cars in hastily constructed rafts.

Our Xmas gift to you!

Baum Marten Blended
Northern Muskrat
Coats
$195

With best Christmas wishes we give you this value, that you may pass it on to that yearning lady-of-your-life. These coats combine the durability of hardy Northern Muskrat with the soft rich coloring of cherished Baum Marten . . . an irresistible combination, and in a quality seldom found at this price.

Exquisite Canadian
Blended Mink
Coats
$895

John T. Shayne
MICHIGAN AT RANDOLPH
Open to 6:30 Until Xmas

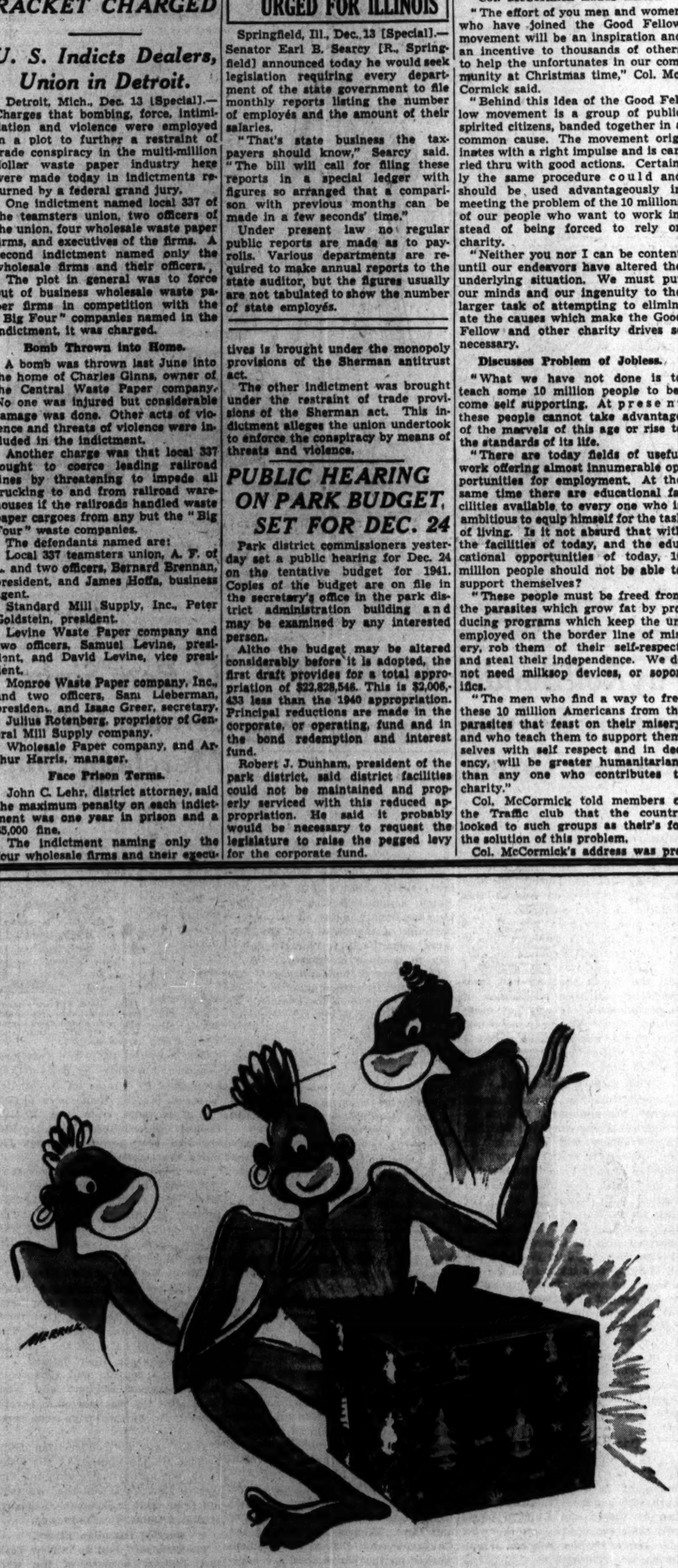

It's a gift from Field's

MAIL OR PHONE ORDERS FILLED—HARRISON 9000

Rothley
QUILTED ROBES
exquisitely glorified with silk embroidered flowers
$10.95
OF RAYON SATIN
OF *Celanese** YARN
white, blue, tearose, wine, royal, black with contrasting rayon taffeta linings—sizes 12 to 40
7th floor

OPEN
9 A. M. TO
9 P. M.

MAURICE L ROTHSCHILD
State at Jackson

*Reg. U.S. Pat. Off.

GIFT
The Florsheim Shoe Shops
FLORSHEIM
WINTERWEIGHTS
A gift that keeps on giving extra comfort and wear. Double soles, moisture-proof uppers ::: If he wears Florsheims, we know his size!
$10
The VIKING
12 N. Dearborn Street
Open Evenings for Your Convenience
1 N. La Salle Street
N. E. Corner of Madison St.
32 East Jackson Blvd.
N. W. Corner of Wabash Ave.
116 S. Wabash Avenue
In the Palmer House

PRE-CHRISTMAS
Fur Sale
AT
JANUARY SAVINGS

Save NOW — WEAR
your new Fur Coat for Christmas!

$149
Silver Fox Jackets • Blended Muskrats
Dyed Persian Paw • Dyed Skunk
Wolf Greatcoats • values to $235

$189
Let-out Raccoon...
Grey Squirrel ...
Blended Muskrat
... values to $295

$299
Black dyed Persian
Black Caracul ...
Blended Skunk ...
... values to $495

Very Special!
$495 Sheared Beaver Coats $389

KERMANS
Michigan • just North of Randolph

PLAN PARLEY TO STUDY LOOP PARKING CHAOS

See Economic Loss in Problem.

BY HAL FOUST.

A conference on downtown automobile parking is planned soon after Christmas by Ald. George D. Kells [28th], chairman of the council traffic committee, and Ald. Joseph S. Gillespie [29th], chairman of a subcommittee on parking. It was disclosed yesterday. Representatives of principal loop interests are to be invited to discuss this problem as it relates to their own economic futures and to the future of Chicago.

Ald. Gillespie [top] and Ald. Kells. [Peter Fish Photo; Wallinger Photo.]

The meeting will hear proposals on downtown parking that have been made to the council in the last two years. It will hear criticisms, most of them adverse, on present conditions. And it will hear of schemes, some radical, that are being considered in other cities as possible answers to the car storage problem.

Business Groups Take Part.

Participants in the conference will include the State Street council, Downtown District association, Building Managers' association, and the Wholesale Property Owners' association.

Many studies have been made of central business district parking in Chicago and other cities. All agree present conditions are undesirable. Many authorities contend drastic changes must be made to prevent heavy economic losses thru the deterioration of the metropolitan structure with its peculiar advantages to business and commerce.

"At present," said Ald. Gillespie, "downtown parking is too expensive for the metropolitan population to benefit fully from automobile transportation. Tall garages cost too much. Parking lots can't pay the real estate owner's taxes plus interest on his mortgage. And these lots are deteriorating adjacent values.

Encounter Long Delays.

"Hikers gallop automobiles from nearby to outlying lots, or leave the cars on the streets outside full lots. Owners sometimes have to wait half an hour while their cars are being returned to where they left them."

"Business is being driven away from the loop," said Ald. Kells. "Central business district values must be maintained or Chicago's main source of tax revenue will suffer.

"With the construction of superhighways, more downtown storage space will be required. Chicago must decide what it is going to do, and then do it."

Harland Bertholomew of St. Louis, Mo., one of the country's leading city planners, concluded from a recent study that the average American city is decentralizing beyond the limits of sound economics and that unless this decentralization is checked it will lead to an economic collapse. He believes that corrective measures, while expensive, would be less costly than to let the trend continue.

Study Private Car Ban.

Ald. Gillespie said that one suggestion to his subcommittee would ban all private vehicles from the loop, forcing everyone to use mass carriers. The America Transit association has published a study indicating that if all workers in an office building were to use private automobiles they would need a garage for their cars almost as big as the office building.

The workers occupy an average of 150 square feet of office floor space while their vehicles, carrying an average of 1.75 persons per car, each need 140 square feet of garage floor space.

Public ownership of large parking areas on the depressed fringe of the central business district is another proposal, something for the west, north, and south sides of the district comparable with the 25 cent parking lot in Grant park. An adjustment of real estate tax assessments, so that downtown lots could be operated on a sound basis, has also been suggested.

The Milwaukee Plan.

Leslie J. Sorenson, Chicago traffic engineer, said that the present outdoor storage on valuable real estate was merely an interim usage between the destruction of an obsolete building and the construction of a new one. He looks to a further development of the combination shop and ramp garage.

In Milwaukee some thought has been given to revamping the street map to make one large square block of what is now four square blocks. The center of the big square would be devoted to parking and the border would be devoted to stores and offices.

George Barton, engineer for the Chicago Motor club, contends that storage facilities are a public obligation as much as facilities for moving traffic. He argues that the motorist's taxes should pay for a place to stop his car as well as a place to drive it. He compares privately operated parking lots with toll roads.

"We want all responsible contributions to this planning," said Ald. Gillespie, "because we feel sure there is nothing more important to the future of Chicago than the downtown parking problem."

22 COATS STOLEN FROM CAR.

Max Buckner, driver for a loop furrier, yesterday reported the theft of 22 fur coats valued at $1,410 from an auto parked in front of 511 South Paulina street.

'Most Beautiful'

[Acme Photo.]

KAY SUTTON.

Los Angeles, Cal., Dec. 13 [Special]. —"Most beautiful brunette in Hollywood," is the title voted Kay Sutton by the makeup, wardrobe, and art departments of Paramount studio. She is 5¼ feet tall and weighs 124 pounds. The studio experts consider her more beautiful than Hedy Lamarr, Dorothy Lamour, Vivien Leigh, and Dolores Del Rio.

AMERICA FIRST GROUP FORMED ON NORTH SHORE

Permanent Committee to Be Selected.

Organization of America First committee activities along the north shore was begun yesterday from Evanston headquarters at 615 Davis street. This is part of the intensive drive which has been begun in the Chicago area to keep America out of war and particularly to offset the activities of the William Allen White Committee to Defend America by Aiding the Allies.

A permanent north shore committee will be announced in a few days, it was stated by the organizer in charge of the Evanston headquarters, Mrs. Melvin Z. Bennett. Miss Anne Stuart of Lake Forest, president of the French club and sister of R. Douglas Stuart Jr., national director of the committee, will be in active charge of the north shore activities, particularly among women.

Other workers who reported for duty at the busy headquarters yesterday were Mrs. J. W. Erringer, Mrs. H. Bruce Wiscomb, and Mrs. Max Seeling, all of Evanston.

Demand for Literature.

"There has been a great demand for literature," said Mrs. Bennett. "People are against putting a higher value on commerce than on human life and in putting sympathy for the Allies ahead of patriotism. Our first enemies, it seems, are at home. All kinds of people are coming into the movement. It has much more than a social background. They want to save America, or save what they still have of it before it is too late. The White committee is well organized and is working hard. We hope to be in the same position soon. We are neither pacifists nor Communists nor pro-Hitlerites, but Americans first."

The principles of the America First committee are as follows:

1. The United States must build an impregnable defense for America.
2. No foreign power or group of powers can successfully attack a prepared America.
3. American democracy can be preserved only by keeping out of the European war.
4. "Aid short of war," beyond the limitations of cash and carry, weakens national defense at home and threatens to involve America in war abroad.

Sane Leadership Sought.

The objectives of the committee are to provide sane national leadership for the majority of American people who want to keep out of European or Asiatic wars and to register this opinion in Congress.

The first big rally of the Chicago group will be held in Orchestra hall next Wednesday evening. It will be presided over by Gen. Robert E. Wood, national chairman. The speaker will be John T. Flynn, New York author.

Telegrams are being sent to President Roosevelt and to the Illinois delegation in Congress, registering opposition to any program of aid to Britain that might lead to war, and taking the definite position that "our first line of defense is not Great Britain."

Aiding Campaign

Miss Anne Stuart of Lake Forest at work in Evanston headquarters of group organizing for drive to keep United States out of war.

"FIRST DUTY IS AT HOME"

A woman minister told an overflow audience in the La Salle hotel last night that America's first duty, far from entering the European war, is to make democracy work at home so that this nation's millions can have decent homes and employment.

She was the Rev. Dr. Margaret Blair Johnstone, pastor of the Addison Street Congregational church. She spoke under auspices of the Citizens Keep America Out of War committee. The committee is sponsoring an antiwar massmeeting in the Auditorium theater next Friday night at which Senator Rush D. Holt, of West Virginia, will speak.

Dr. Johnstone said that nations fall only when they are weakened by internal unrest, and that America can best protect itself by being strong within. Americans, she said, should examine the causes of the present European war before leaping into it.

Another speaker was Capt. William J. Grace, committee chairman, who charged that people behind the William Allen White Committee to Defend America by Aiding the Allies, and all others trying to drive America into the war, were "traitors worse than Benedict Arnold."

AID FOR ALLIES COMMITTEE TO MEET MONDAY

The Chicago chapter of the Committee to defend America by Aiding the Allies will hold a dinner meeting Monday evening in the Palmer House, it was announced yesterday by Adlai E. Stevenson, chairman of the chapter. Herbert Agar, editor of the Louisville Courier-Journal, will be the speaker.

"To say that our committee 'is trying to get us into war' is not stating a fact, but merely expressing an opinion," Stevenson said in commenting on the formation of a Chicago chapter of the America First committee.

"It is our opinion that the defeat of Britain would eventually result in war for the defense of the Americas, a war fought in the Americas with the United States alone against a totalitarian world."

Britain's King 45 Today; They'll Celebrate June 12

LONDON, Dec. 13 (AP). — King George VI. will be 45 years old tomorrow. His birthday, however, is never celebrated until the following June 12. This is the day of "trooping the colour," a military ceremony traditionally associated with the sovereign's birthday.

Bermuda Asked to Exempt U. S. Defense Materials

HAMILTON, Bermuda, Dec. 13.—Legislation to exempt from customs duty the building material, machinery, and other equipment imported by the United States government or contractors for work on the United States defense bases was introduced in the assembly today.

I. C. Suburban Trains Will Sport Bright Colors

The Illinois Central's suburban trains are going to sport bright new color combinations. F. R. Mays, vice president in charge of operations, said yesterday that several cars in the railroad's Burnside shops have been painted green and yellow, with red trimming. This array must be approved, and then durability of the colors will be tested for a month before the line's suburban fleet of 280 cars is painted, Mays said.

Famous Mrs. Snyder's Candy! The *finest* GIFT to give or get

At Christmas time, give Mrs. Snyder's! It's a *famous* gift. It's a *perfect* gift. It's *easy* to send. It's *thrilling* to get. It's packed like a treasure . . . in beautiful, *usable* containers. It costs as much . . . or as little . . . as you want to spend. It tastes *so* good. Have you seen my Christmas Candies?

OLD FASHIONED BUCKET, quaint and wooden, painted in charming pastels, brimming with my delicious chocolates, bonbons, chewies, brittles, caramels and nut candies! $2.95, complete

MRS. SNYDER'S CANDIES
Out of towners send orders to 119 N. Wabash CHICAGO

Advertise in the Tribune

O-G GABARDINES
trimmed with genuine RAJAH LIZARD SKIN!
Choice of BLACK or BROWN

They're Elasticized!

Specially priced at $3.95
QUALITY OF $5.50 FOOTWEAR

O-G charge accounts are easily opened in any O-G Store, or by telephone or mail

O'CONNOR & GOLDBERG
205 STATE ST., South, at Adams • 59 MADISON ST., West, near Dearborn
4616 SHERIDAN ROAD · 3300 LAWRENCE AVE. · 835 63RD STREET, EAST
6348 HALSTED ST., SOUTH · 3225 ROOSEVELT ROAD · O-G Shoes in this advertisement not available at 23 Madison, East
4040 W. MADISON ST. · 1253 MILWAUKEE AVE. · 2748 MILWAUKEE AVE.
O-G STORES FOR WOMEN OPEN EVENINGS UNTIL CHRISTMAS

LOANS ON DIAMONDS
JEWELRY, CAMERAS, Silverware, Furs, etc.
More Money Quickly at Low Interest Rates
Levinson's Loan Bank
Bonded and Licensed Pawnbrokers
739 NORTH CLARK ST.

Jerrems GIFTS for MEN
324 SO. MICHIGAN AVE.

SUBSCRIBE FOR THE CHICAGO TRIBUNE

GENTLEMEN'S HATS KNOX FOR OVER 100 YEARS

$10 OTHER KNOX HATS $5 to $20

Younger, Lighter Homburgs
Flawlessly correct . . . in felt surprisingly light . . . and the inimitable touch of Knox styling has put youth in every curve and contour. A Knox Homburg can do so much more for you.
For perfect gifts — Shayne Gift Certificates

John T. Shayne
MICHIGAN AVENUE AT RANDOLPH STREET

MAIL OR PHONE ORDERS FILLED—HARRISON 9000

Rothley
3-PIECE LOUNGE PAJAMAS
$10
quilted robe plus contrasting 2-piece pajamas
OF RAYON SATIN OF Celanese* YARN
In royal, wine, black, red, blue — also floral prints and crepes— sizes 12 to 20.
7th floor

OPEN 9 A. M. TO 9 P. M.

MAURICE L ROTHSCHILD
State at Jackson
*Reg. U.S. Pat. Off.

OPEN FROM 9 A. M. UNTIL 9 P. M.

Brucewood
FUR COATS
in our great fur sale—offer you huge savings at
$199

EXAMPLES OF THE BIG SAVINGS

	Originally in our stock	Now
5 BLACK DYED PERSIAN LAMBS...	$350	$199
3 BLACK DYED PERSIAN LAMBS...	$295	$199
6 BLACK DYED PERSIAN LAMBS...	$250	$199
4 NATURAL GRAY PERSIAN LAMBS.	$235	$199
4 DYED CHINA MINKS.....	$250	$199
6 LET OUT RACCOON.....	$235	$199
12 SABLE-BLENDED MUSKRATS....	$235	$199
8 HUDSON SEAL-DYED MUSKRATS.	$235	$199
6 NATURAL RUSSIAN SQUIRRELS..	$235	$199

NATURAL MINK COATS
$695
—they're unequaled values

5TH FLOOR
MAURICE L ROTHSCHILD
State at Jackson

GREEK ADVANCE PERILS ITALIAN 'ESCAPE' PORTS

Drives Fascists Closer to Sea in South Albania.

(Map on back page.)

ATHENS, Dec. 13 (AP).—Greek troops tonight were reported edging desperately fighting Italians back against the sea in a two pronged drive, one along the coastal road toward Palermo and Chimara, and the other inland against Tepeleni, which is an important junction of the road leading to the port of Valona, about 30 miles to the northwest.

The coastal drive against Palermo and Chimara threatened those two last Fascist ports of escape in southern Albania. Valona, a bigger port 30 miles north of Chimara, still is in Italian possession, but it was declared to have been virtually made useless by heavy bomb attacks.

Capture More Prisoners.

Despite fresh troops thrown into the vital Klisura pass that protects Tepeleni and the heights around Palermo and Chimara, dispatches from the front said the Greeks pushed steadily on, taking new prisoners and inflicting heavy losses on their counterattacking foe. Klisura lies about 10 miles northeast of Tepeleni.

[An Exchange Telegraph dispatch to London said the Italians were evacuating Tepeleni after a fierce fight. British military circles said the capture of that town and Klisura remained "merely a matter of time."]

Greeks quoted Italian captives as saying there was doubt that the Italians could continue the struggle if Klisura fell.

Weather Hinders Italians.

"The situation has developed insurmountable difficulties for the Italians who are trying to find a way out," a Greek spokesman said. "Bad weather hinders not only their activity but also Italian transport."

In the north, however, the Greeks acknowledged stiffer Italian resistance in the mountain passes near captured Pogradetz, but added that defenders there had begun to give way under steady pressure.

Italian air attacks against points within Greece, including the plains of Salonika, were acknowledged, but the ministry of home security said no casualties or damage were caused.

Bloodiest Fighting of War.

BITOLJ, Jugo-Slavia [Near the Albanian Frontier], Dec. 13 (AP).—The Greeks lashed out against the Italians with a big push along the entire northern Albania front today and the bloodiest fighting of the war raged in that sector, advices from the front said tonight.

The battle area was declared strewn with the dead of both sides as opposing infantrymen fought hand to hand, with the Greeks driving the Fascists deeper into the snow capped mountains. The fighting ranged over a wide arc from west of Maschopolis to Uduniste, on Lake Ochrida. Backing up the Greek infantry charges, Greek artillery pounded the Italians with a day long bombardment. The Italians themselves replied with artillery fire and Fascist infantry put up the stiffest resistance yet witnessed in the north.

Hear Explosions in Adriatic.

BELGRADE, Jugo-Slavia, Dec. 13 (AP).—Heavy explosions were heard in the Adriatic off the Jugo-Slav port of Dubrovnik today, indicating a possible British-Italian naval engagement. Dubrovnik is 80 miles above the Jugo-Slav-Albanian border.

How British Blitzkrieg Hit Italians in Egypt

(Story starts on page 1.)

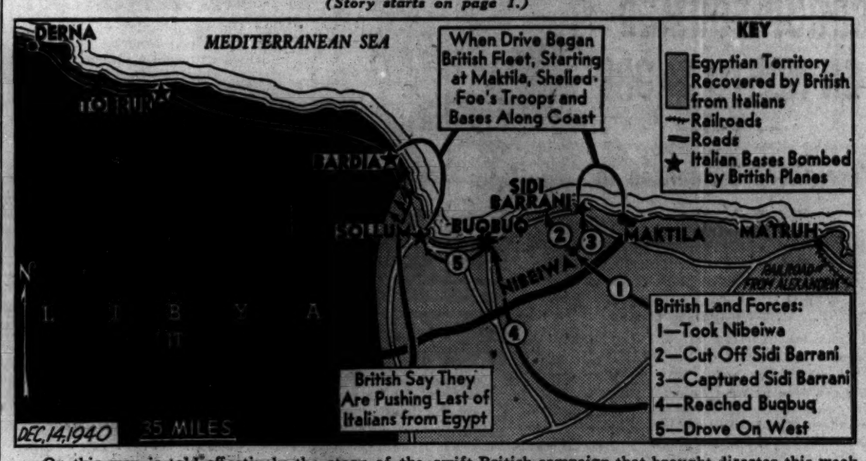

On this map is told effectively the story of the swift British campaign that brought disaster this week to Italian troops which had penetrated Egypt a distance of some 75 miles from Libya.

HOW GREEKS RID NATIVE SOIL OF LAST INVADERS!

Tribune Man Tells of Battle in South.

BY SAM BREWER.

[Chicago Tribune Press Service.]

WITH GREEK FORCES IN ALBANIA, Dec. 12 [Delayed].—Greek officers today told me how they drove the last Italian soldiers from Greek soil and thus carried the war into Fascist-controled Albania.

Some of the fiercest fighting in this particular phase of the struggle occurred on an important stretch of road from Kakavia to Argyrokastron, in southern Albania.

The Italian "battalion of death," sworn to die rather than retreat, almost fulfilled its oath. It held out better and longer than any other Italian unit, according to the Greek officers, but on Nov. 29 the last survivors bolted and the Greeks entered Kakavia, an Albanian frontier village. The last Italian soldier had been driven from Greece.

Nine Hours of Fighting.

The final attack on Kakavia involved nine hours of fighting and five infantry attacks. From 8 a. m. until dark the Greeks fought, dragging up machine guns after each advance, then pushing forward a bit more. At nightfall they finally got the village.

The attack was started by a group equipped only with two machine guns. In the end, 1,000 Greeks were involved tho their losses were only 10 dead.

Kakavia stands in a little hollow spot on a ridge on the southwest side of a deep valley. The approach up a road winding along the side of the ridge was well covered by machine gun fire from the crest southeast of the village.

The Greeks clambered over the ridge southwest of the road, blasted the Italians from their machine gun positions with grenades, and then captured the position with bayonets.

Continue Their Retreat.

The day after Kakavia's fall the Italians held a few positions from which they were able to fire on Kakavia, but later continued their retreat. They held out five days at Georgusats, the next important village where the road forks toward Aghisaranta and Argyrokastron.

There with prepared machine gun positions and a column estimated at 20 light tanks, which served as movable machine gun nests along a road, they managed to delay the Greek advance.

The Greeks again outflanked them, advancing over barren rock ridges south and west of the village. They cut the road toward Aghisaranta where it passes thru the mountains. The Italians, afraid of being surrounded as the Greeks advanced on both sides of the road, withdrew their forces, including the tanks.

Then the Greeks swept down from the ridges southwest of the village and drove out the last defenders in hand to hand fighting.

Among the Greek troops there is a shortage of blankets and warm clothing. The men are now going on short rations because of the shortage of trucks and seven days of heavy rains, which make transportation all the more difficult.

LONDON CALM AFTER QUIET NIGHT; ASSESS DAMAGE IN SHEFFIELD

LONDON, Dec. 14 [Saturday].—A brief air raid alert in London ended before midnight and the city was calm early today. All during the daylight yesterday, it was officially stated, the country was wholly free of raiders, and the only casualties were several persons killed by the explosion of a time bomb here.

The day had brought, however, a melancholy assessment of the damage done to the great British steel center of Sheffield by dusk to dawn bombing which ended in the early morning.

The air ministry reported a number of buildings destroyed there and roads blocked by débris. Rescue workers still were digging bodies from the ruins.

SOUTH AMERICAN LANDS MAY HOLD DEFENSE PARLEY

COLONIA, Uruguay, Dec. 13 (AP).—Foreign Ministers Alberto Guani of Uruguay and Julio Roca of Argentina, conferring here on defense problems, tonight announced they were considering inviting Brazil, Chile, Bolivia, and Paraguay to participate in the discussions.

The first official announcement of their conversations said "the question of continental defense" as well as "problems related to security of the River Plate" were reviewed. It was understood Argentina had no objections to continued Uruguayan-United States defense conversations but reserved the right to raise objections on any proposals threatening domination of the vital River Plate between the two countries.

The statement also revealed that Argentina and Uruguay hoped to reach a new treaty calling for increased trade, considered important because of Argentina's past coldness toward intensified inter-American trade.

New Premier of Ulster Elected Leader of Party

BELFAST, Northern Ireland, Dec. 13 (AP).—Northern Ireland's new premier, John M. Andrews, was elected leader of the Ulster Unionist party today to succeed Lord Craigavon, thereby insuring his continuation as head of the government.

Nazis to Release 20,000 Belgians Before Christmas

BERLIN, Dec. 13 (AP).—Twenty thousand Belgian prisoners of war will be returned home before Christmas, authorized sources said today.

EXPECT ITALIANS TO BATTLE ON IN ALBANIA, AFRICA

Reports of Armistice Are Discredited.

ROME, Dec. 13 (AP).—Usually well informed persons predicted tonight that the Italian armies would defend their lines in both Libya and Albania for the rest of the winter.

At home, Italian defeatists and hoarders may face rought handling by Fascism's early day strong arm squads. One extremist newspaper declared hoarders and profiteers should be shot.

In the view of today's informants, the aim of the present British offensive in Egypt is believed to be to push the Italians back behind their Libyan frontier, from which they advanced early last autumn to and beyond Sidi Barrani, 70 miles inside Egypt.

Battle in Sandstorms.

It is not believed here that the British will attempt a serious drive into Libya itself.

Today the high command reported a violent battle amidst sandstorms "in the zone between Sollum [on the Libyan frontier], Sidi Barrani, and the desert zone to the southeast." The high command has not specifically conceded the fall of Sidi Barrani, altho the Rome radio did so last night, adding: "What of it?"

The Italians were fighting with great gallantry against the British armored columns, the communique said, telling of yesterday's action. Dawn to sundown bombing of the British units was reported to have set fires among them. The toll in planes yesterday was placed at 18 British and 12 Italian.

Discredit Armistice Talk.

On the Albanian front, the high command said merely: "Nothing worthy of special report; small attacks of local character repelled." A rumor supposed to have originated in Athens concerning a possible Greek-Italian armistice was discredited in authoritative circles. Fascists said Premier Mussolini's announced determination to "break the back of Greece" whether it takes two months or 12, precluded any truce.

A Berlin report that Mussolini might visit Adolf Hitler soon was taken in usually informed quarters as possible, but doubt was expressed that the trip would take place soon.

[In Berlin the authoritative commentary service Dienst aus Deutschland joined other spokesmen in denying reports of an immediate meeting between Mussolini and Hitler.]

HORSE BURNS TO DEATH.

A horse owned by Hyman Miller, a peddler, burned to death last night when fire destroyed a barn in the rear of 1327 South Homan avenue.

BRITISH PURSUE 'BEATEN' ITALIAN TROOPS TO LIBYA

Drive Lingering Fascists Out of Egypt.

[Continued from first page.]

Italians on both sides of the border and tore apart all organization of an attempt to reinforce the trapped troops.

The fleet at one point steamed within half a mile of the Libyan port of Bardia and pumped one-ton high explosive shells ashore. They started huge fires and their explosions blasted motor transport sky high and smashed troop concentrations.

This was to destroy as much of the Italian base as possible, prevent any attempt at reorganization of the retreating forces at that point, and keep the Italians on the run far into Libya, perhaps as far as Derna, 150 miles from Bardia.

The fleet, throwing big shells, started at Maktila, 15 miles east of Sidi Barrani, and smashed it in an hour. Libyan troops, terrified by the bombardment of the fleet's 15 inch guns, deserted their Italian officers.

Then the whole coast from Sollum on the Egyptian side of the border to Bardia, 37 miles away, was subjected to a devastating bombardment, some single attacks lasting more than an hour.

Block Path of Retreat.

Shells falling into the main highway ripped open huge craters, blocking the path of fleeing Italian mechanized units.

At the Libyan-Egyptian frontier thousands of green uniformed Italians hurled rifles and packs into the desert sands and ran toward both Egypt and Libya.

While the fleet was throwing high explosive projectiles into Italian positions and blasting troop columns out of existence, British planes rained bombs on the Italians.

In operations thruout Thursday night—operations that have not really ended since the beginning of the offensive—British pilots were reported to have struck heavily at Italian bases all over the Egyptian and Libyan area.

Blast Airport at Tobruk.

Attacked, said the British, were the chief Italian position at Tobruk, on the Libyan coast where hangars at a nearby airport were "completely gutted." Bardia, where an ammunition dump went up in a great explosion that spurted flames 1,000 feet aloft, and many other objectives.

The town of Tobruk and its harbor were reported hit by many tons of bombs, which set off fires and explosions, some of them near gasoline storages.

Altogether a dozen Italian airports and landing fields were reported damaged. An unstated number of Italian planes were reported destroyed on the ground.

In the desert, meanwhile, sledge hammer blows were delivered by the British army with lightning like rapidity.

Nowhere, according to accounts gathered on the front, did the Italian forces make any successful stand against the British in the brief campaign.

After the British force had crossed the desert undetected for a distance of 75 miles and had taken Nibeiwa a column shot forth and cleaned up the strong forts in the Tumnar region.

There, amid fierce fighting, the British proceeded toward Sidi Barrani. Meanwhile, an armored unit had charged northward to the coast farther west, cutting off Sidi Barrani from the rest of the coastal strip.

While the Britons closed in on Sidi Barrani, a British tank unit reached Buqbuq, where the befuddled Italian airmen bombed so indiscriminately that they killed many of their own fleeing troops.

The captain commanding a big Italian motor transport column which ran into British tanks near Buqbuq said he had heard firing, but paid no attention since he had no idea the British were in the vicinity.

Radio messages picked up from British tanks operating in the desert indicated thousands of Italians were surrendering.

Tanks Capture 500 at Once.

An officer of a tank column which was pushing beyond Sidi Barrani broadcast:

"I am in the middle of 500 [Italian] infantrymen, all with their hands up, but I cannot hold them much longer. Send infantry quickly."

Scarcely a single Italian bombing plane showed up during the fighting, so well was the air filled with British planes shuttling back and forth to bomb Italian supply bases.

A captured Italian airman, asked why the Fascist planes were not more active, said:

"I don't know. We only went out when we got orders, and we weren't ordered out very much."

WOMAN, 73, ROBBED IN HOME.

Miss Ida Bolt, 73 years old, reported to police yesterday that two young men robbed her of $13 in her flat at 451 North May street, then tied her to a chair and threatened her with torture in an effort to find out whether she had other funds.

Accuses Father

[Associated Press Wirephoto.]

LILLIAN LUCENTE.

Los Angeles, Cal., Dec. 13 [Special].—Bitterness flared between a father estranged from his family and his daughter at an inquest in the slaying of Joe Villaneuva, 21, fiancé of Lillian Lucente, 17. She testified her father, Frank Lucente, 48, shot Villaneuva when they returned from a dance last Sunday. Twice Lucente interrupted to shout, "You lie, I never shot him." Each time she replied, "You did, I saw you."

New Premier of Ulster Elected Leader of Party

BELFAST, Northern Ireland, Dec. 13 (AP).—Northern Ireland's new premier, John M. Andrews, was elected leader of the Ulster Unionist party today to succeed Lord Craigavon, thereby insuring his continuation as head of the government.

Nazis to Release 20,000 Belgians Before Christmas

BERLIN, Dec. 13 (AP).—Twenty thousand Belgian prisoners of war will be returned home before Christmas, authorized sources said today.

Japanese Emperor Confers Honor on Brazil President

RIO DE JANEIRO, Brazil, Dec. 13 (AP).—The emperor of Japan has conferred the grand cross of the Order of the Chrysanthemum on President Getulio Vargas, it was announced today.

JAPANESE TAKING OVER PROPERTY OF U. S. CHURCHES

TOKIO, Japan, Dec. 13 (AP).—Millions of dollars worth of American, British, and Canadian church properties are in the process of being turned over to the Japanese as a result of Japan's new religious law, foreign church officials announced today.

The religious law stipulates the cessation of foreign financial assistance and places mission schools, hospitals, and social enterprises entirely in Japanese hands.

Bishop Charles S. Reifsnider, president of St. Paul's Episcopal university, said this institution, along with St Luke's Episcopal hospital, one of the finest in the orient, and Holy Trinity church—all American owned—are among the properties affected.

U. S. Liner Leaves Lisbon; Carries 47 Child Refugees

LISBON, Dec. 13 (AP).—The United States liner Excambion sailed today with an overflow passenger list of 186, including 47 child refugees. Mattresses had to be placed in the salons to provide sleeping facilities. Of the youngsters aboard, 37 are being sent by the Unitarian Service committee to join relatives in the new world and 10 are being evacuated from warring countries by the United States Committee for the Care of European Children.

Postpone Camp Departure of Black Horse Cavalry

The Chicago Black Horse troops, 1st squadron of the 106th Cavalry regiment, Illinois National Guard, was ordered last night to remain Chicago until about Jan. 1. The troops had expected to leave Monday for a year's training at Camp Livingston, La. They number about 440 men. Parts of the Springfield and Urbana squadrons left by motor for the camp yesterday.

Three Canadian Warplanes Reported Lost in Ontario

TORONTO, Ont., Dec. 13 (AP).—Royal Canadian air force officials at Camp Borden, Ont., tonight asked the Canadian Broadcasting corporation to broadcast an appeal for information on the whereabouts of three R. C. A. F. low wing monoplanes, reported lost in Ontario. Yesterday a plane became lost on a routine formation flight and today 2 of the 27 planes searching for it also disappeared.

I won a "BLUE RIBBON" ...but you get the Prize!

Yes, the finest beef money can buy . . . from Blue Ribbon prize winners at the recent International Stock Show . . . We'll have those thick, juicy steaks ready for you in just a few weeks. Wait for the date.

RICKETTS
That POPULAR Restaurant
at the Watertower
103 East CHICAGO

YOU CAN MUSCLE IN ON MURDER
See how it's done.
Look in the window of
The Argus Book Shop, Inc.
16 North Michigan Avenue
Craig Rice, author of EIGHT FACES AT THREE, THE CORPSE STEPS OUT, and THE WRONG MURDER, will be present in person with her typewriter, pistols, revolvers, and clues. Never before has Chicago seen murder in the making. You can see it.
Be sure to be in front of 16 North Michigan Avenue on Saturday, December 14th, between 12:00 and 2:30

It's Christmas Time at NETCHER'S BOSTON STORE
"The Store to Shop"—Style, Fashion and Furniture Goods

Attention!
MISSES WOMEN JUNIORS
HOLIDAY SALE
$6.95 TO $12.95 DRESSES
$5
Saturday 9:30 A. M. to 9 P. M.
Over 300 dresses marked down from our regular better stock plus a special purchase of higher priced dresses! Even non-crushable transparent rayon velvets! Rayon crepes and wools! Black, gold, rose, aqua, blue, beige. Sizes 9 to 17, 12 to 20, 38 to 44.
FIFTH FLOOR

Jerrems GIFTS for MEN
324 SO. MICHIGAN AVE.

BASKIN
Gifts from a Man's world
Store Hours until Christmas, 9 a. m. to 9 p. m.
Tie this gift value—if you can!

3 SMART $1.50 TIES
plus A $2 TIE CASE
$5 Complete
Not just another tie gift but an unusual one your menfolks will enjoy and remember you by. Think of it! Three handsome dollar-and-a-half ties—total $4.50—plus a neat, smart tan leatherette tie case that by itself retails for $2. All of this—a regular $6.50 value—for only $5. The case holds 20 ties—hangs by its own hook and folds up for wardrobe or travel use. A truly handsome yet inexpensive gift.
MAIL ORDER BLANK
BASKIN, 133 S. State Street, Chicago
Please send ____ sets of three $1.50 ties plus a $2 tie case—$5 complete.
NAME ____
ADDRESS ____
CITY ____ STATE ____
☐ Charge ☐ Cash ☐ C.O.D.
BASKIN
2 STORES
Home of Hart Schaffner & Marx Clothes
133 S. STATE ST. • CLARK at WASHINGTON

It's Christmas Time at NETCHER'S BOSTON STORE
"The Store to Shop"—Style, Fashion and Furniture Goods
STORE HOURS 9:30 A. M. TO 9 P. M.
Saturday Gift Sales!
2000 SKIRTS
REGULARLY $1.95 TO $3.95
$1.33
A splendid gift idea—a record low price! Flannels, wools, crepes, gabardines and corduroys. Sizes 24 to 30.
FIFTH FLOOR

SPORTSWEAR HEADQUARTERS—FIFTH FLOOR
1500 SWEATERS
REGULARLY $2.95 to $4.95
$2.22
Impressive gifts at a bargain! Angora blends, jumbo weaves and cashmeres in pullover and slipon styles. Sizes 32 to 40.
FIFTH FLOOR

OPEN FROM 9 A. M. TO 9 P. M. UNTIL XMAS

$10.95 & $12
ROTHLEY QUILTED ROBES
a group of 125 printed crepes sensationally priced at
$5.95
gorgeous floral prints—sizes 12 to 20
ALSO
CHENILLE ROBES
$5.95
sizes 12 to 20
CORDUROY ROBES
wrap & zipper styles
$5.95
sizes 12 to 40
7TH FLOOR
MAURICE L. ROTHSCHILD
State at Jackson

SALE
Closing Out Fur-Trimmed and Self-Trimmed 3-Piece Suits
Reduced to $19.75
Formerly up to $55
LEEDS, Inc.
222 North Michigan Ave.
½ Block North of Lake St.

AN IDEAL CHRISTMAS GIFT FROM "SOUTH OF THE BORDER"
MEXICAN HUARACHES Hand Woven
$1.99

IMMEDIATE DELIVERY
Thousands of pairs fitted by mail. We will mail them to your FRIENDS with gift card inside in attractive holiday wrapper. Ideal for sport, school, or house wear. Handwoven from strips of steerhide leather—natural beige color.
ALL SIZES AND WIDTHS FOR MEN, WOMEN, GIRLS AND CHILDREN
Perfect fit by Mail
Mail Orders. Add 20c postage. Checks and money orders accepted.
HOW TO ORDER: Mention size and width of shoes now wearing. We make necessary exchanges.
We also ship C. O. D. if 25c deposit is sent with order (stamps or coin).
JOSE IMPORT COMPANY
BOX 2201 HOUSTON, TEXAS

NETCHER'S BOSTON STORE
State, Madison and Dearborn Streets
"The Door to Thrift"
STORE HOURS 9:30 A. M. to 5 P. M.

Mail and Phone Orders Filled—State 3000

Special Group of 150 Dresses Priced for Saturday Sell-Out!

$10.95 Transparent Rayon Velvets

$6.88

Lustrous, silky, noncrushable velvets in new youthful fashions . . . ideal for now and holiday wear! Black, wine, blue. Sizes 18½ to 24½, 38 to 44.

FIFTH FLOOR DRESS CENTER

Where Smart Chicagoans Buy for Less

[ADVERTISMENT]

Stuffy Head Colds Relieved in 5 hours

...or your money back!

Great news for head cold sufferers! Don't let that head cold get you in its clutches! If your nose and head feel stopped up, your eyes water—take CLEAR-AGAIN head cold tablets now. And in 5 hours, *your head will clear* . . . your stopped-up, congested misery will be definitely relieved . . . or your money back!

CLEAR-AGAIN is used effectively by hundreds of thousands from coast to coast. Its medical ingredients clear your head while you work or play, without causing you a moment's discomfort. CLEAR-AGAIN is non-laxative.

At the first sign of a head cold, start clearing your head with CLEAR-AGAIN! Purse-size box, only 25 cents, at your druggist's. You never know when your next head cold may start, so always carry easy-to-take CLEAR-AGAIN tablets with you.

'Advertise in the Tribune

PETAIN IS GIVEN 'GOOD' REPORT ON W. INDIES ISLES

Told U. S. Understands French Situation, Too.

VICHY, France, Dec. 13 (AP).—Gov. Gen. Jules Carde of Algeria today conferred with Chief of State Marshal Henri Philippe Petain after his return from a mission to French Guiana, Martinique, and Guadelupe.

Jules Carde. [Acme photo]

An official announcement said Carde gave Petain a "comforting" impression of his trip, not only in the French possessions, where he explained France's defeat and discussed the supply problem, but also in the United States and the British Antilles.

It added however, that he was arrested by the British, at Antigua, capital of the Leeward Islands, and at Bermuda. The announcement said that at Bermuda he was put in a concentration camp for a week.

Shake Up Colonial Officials.

New governors for Martinique, Guadelupe, Madagascar, Cochin China, Niger, and other French colonies were named today in a sweeping decree issued by the minister of colonies.

The decree named Armand Annet as governor general of Madagascar, replacing Leon Cayla; Henry Rivoal to replace Gov. Verber in Cochin China, and Brigade General Falvey in place of Leon Solomiac as governor of Niger. Yves Nicol was promoted to the rank of governor of Martinique and Constant Sorin was given governor's rank in Guadelupe.

Three other governors were retired. In French Indo-China two new residents-superior were appointed, two promoted, and another retired.

The decree affected numerous other high colonial officials.

French Repulsed, Siamese Claim.

BANGKOK, Thailand, Dec. 13 (AP).—A series of French attempts to penetrate Thai [Siamese] frontier by land and air from Indo-China was repulsed yesterday, according to Thailand's high command.

A French plane was reported to have dropped 14 bombs on Mukdaharn, killing only a horse.

French guerrilla parties were said to be harrassing civilians along the Mekong river.

Windsor's Attorney Named Head of Press Ministry

LONDON, Dec. 13 (AP).—Sir Walter Monckton today succeeded Frank Pick as director-general of the ministry of information in what the Press Association called a "surprise" shift. Sir Walter is attorney for the duke of Windsor and reportedly visited him recently in the Bahamas.

COLD SILENCES TRAFFIC.

Reno, Nev., Dec. 13 (AP).—Reno's traffic signals, equipped with whistles, were silent today. It was too cold. The signals stuttered and hissed briefly like the closing note of a snore.

Nude Posing Approved

[Associated Press Wirephoto.]
MISS SHIRLEY WARREN.

Boston, Mass., Dec. 13 (AP).—Twelve jurors, who previously signified they were not adherents of nudism, found today there was nothing immoral about a pretty 18 year old model posing undraped before a group of amateur photographers, by returning a verdict of acquittal.

The case revolved around Miss Shirley Warren on her appeal from a lower court conviction on a lewdness charge that grew out of a camera session in the studio attic of a Boston man's home.

She testified that she had worked for numerous painters, sculptors, and photographers and that she had no thought of immoral appeal in posing for the amateurs.

PLENTY OF MEAT, BUT BRITISH CAN'T GET IT TO BUYERS

Lack of Transportation Creates Scarcity.

BY LARRY RUE.
[Chicago Tribune Press Service.]

LONDON, Dec. 13.—The transportation shortage, already responsible for a coal famine in London and the whole of southern England, now is causing a meat scarcity, a food ministry official admitted today. Butchers in several areas report many people will be unable to get their full coupon's worth of meat for Sunday.

"There is plenty of meat in the country," the food ministry spokesman assured questioners. "It is merely a matter of transportation.

"We could not foresee the difficulties of distribution but as soon as they became evident we took every possible step to overcome them," he added. "New arrangements, however, will not be in full operation until a few days have passed."

Simple Living Urged.

From other districts complaints were coming in of a scarcity of a variety of commodities. Certain districts in London were short of margarine. Again transportation was blamed as the food ministry claims to have accumulated huge stocks.

Meanwhile, the public was again warned by Food Minister Lord Woolton that it would have to "live more simply and more deliberately in the future." Inaugurating a food education campaign at Portsmouth, he told an audience, "Food is a munition of war and it is the deliberate effort of the German government to starve out this island."

In the last 16 months, Lord Woolton declared, he had been "leading the country into training" for a more Spartan existence.

"We have taken you off butter, or very nearly so," he said. "We have reduced your consumption of bacon. We have reduced your consumption of meat and we shall reduce it still further fairly soon. We have reduced tea and sugar but here you are, a thoroly healthy, contented lot of people. The German U-boat campaign has been going on with all its force to starve us out, but you are still unstarved."

Use Ships for Shells.

Outlining a need for a general belt tightening for the duration of the war, Lord Woolton declared, "We are now taking away some of the ships that have been bringing in food and using them to take shells, guns, munitions, and supplies to the men fighting in the middle east. I have told my colleagues in the government we will deliberately and willingly as a population have a little less to eat."

Lord Woolton warned the public that food hoarding was illegal, declaring, "If I come across hoarders I'll deal with them ruthlessly, remorselessly, and with intense pleasure."

HERE IS HOW BRITISH MOTORIZED TROOPS PIERCED ITALIAN LINE

[Chicago Tribune Press Service.]

LONDON, Dec. 13.—Details of the operation enabling the British motorized divisions to penetrate to the Egyptian coast and cut off the Italian force at Sidi Barrani were revealed today.

In September, when Marshal Rodolfo Graziani's Italian troops reached Sidi Barrani, a famous mechanized British regiment was given special instructions to harass them and prevent the Italians from completing a line of highly fortified camps.

For weeks the mechanized units carried out incessant attacks. This resulted in an open gap being maintained in the Italian front positions, frustrating attempts to complete the chain. At the zero hour on Monday the breach was still open and motorized units were able to drive in according to the plan. Sidi Barrani was occupied by the British on Wednesday.

NEW U. S. BLITZ DIVISION ROLLS 115 MILES MORE

Panama City, Fla., Dec. 13 (AP).—The second armored division—10,000 men and 2,500 vehicles—breezed into Panama City today on the second phase of the army's first field expedition with a full mechanized division.

The division rolled the second 115 miles of the trip out of Fort Benning in record breaking time. The column left Abbeville, Ala., at 7 a. m. Chicago time and arrived here before noon. Tanks that weigh 25,000 pounds whipped up speeds above 40 miles an hour on the good highways. Other vehicles included trucks, some of them huge ten wheelers; combat cars and headquarters cars.

Officers, already elated by yesterday's performance in bringing the division out of Fort Benning for the first time since it was organized, described the second leg of the trip as even better than expected.

Petain, Laval Return to Vichy After Paris Visit

VICHY, France, Dec. 13 (AP).—Chief of State Henri Philippe Petain and Vice Premier Pierre Laval returned here today from a visit to Paris.

Jerrems GIFTS for MEN
324 SO. MICHIGAN AVE.

OPEN 9 A. M. TO 9 P. M. UNTIL CHRISTMAS

Rothmoor & Brucewood

$75 $85 $95 $100

LUXURY COATS

$59.50

includes many lavishly furred with silver fox, natural cross fox, mink, Persian and beaver

Sizes for juniors, misses and women

5TH FLOOR

MAURICE L ROTHSCHILD
State at Jackson

MANDEL'S MANDEL'S MANDEL'S

A MERRY AMERICAN CHRISTMAS

Store Hours: 9 A. M. to 8:30 P. M.

Come and Get Us in Mandel's New, Enlarged Toyville, Because

We're Nobody's Babies Now!

Mandel's Own "Baby Ann" in a Rayon Taffeta Coat, Bonnet

Exclusively at Mandel's!

$1.98

Baby Ann is every little girl's dream come true. She sleeps, she cries and she's dressed in Sunday "best." Wears a crisp, lace-edged rayon taffeta coat and bonnet in blue, pink or yellow, organdy dress and slip, rubber panties, shoes and socks. 20 inches tall. Come and get her today!

Pat-A-Pat Doll
$1.98
Squeeze her and she goes patty-cake with hands, and squeals! Wears crisp print dress and bonnet. 15" tall.

"McGuffy Ana" 14-Inch Doll
$2.98
Right out of a McGuffy Reader! She wears a straw hat over blonde pigtails, dotted Swiss dress and organdy apron.

"Polly Patriot" American Doll
$1.49
In a red-white-and-blue outfit. Also has aviatrix and nurse's outfits. Blonde "hair-do." 14½" tall.

"Magic Skin" Baby Doll
$5.95
Feels like a real baby, with separated fingers, toes. Of bathable Latex with movable plastic head. Wears shirt, panties. Has flowered dress, bonnet, bootees.

'Country Cousin' Big Rag Doll
$4.98
Big 26" rag doll almost as tall as a 2 year old! Cute gingham boy or girl styles with braids of yellow yarn.

"Alice-Teen" Doll in Case
$1.98
Blonde 'teen-age doll with a case full of clothes! Has ski outfit, day dress, "formal," and cute accessories.

"Papa-Mama" Baby Doll
$2.98
Says "mama" when tipped to front. Says "papa" when tipped to back. Goes to sleep. Wears organdy dress, bonnet, slip, rubber panties, shoes, socks.

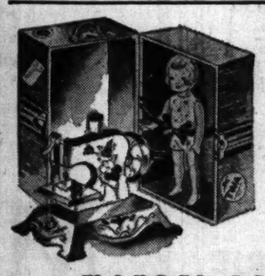

Sewing Machine, Doll and Trunk
$1.98
Sewing machine, pattern, material for doll dresses and a cute doll in rompers, all in a handy little trunk!

MANDEL BROTHERS

Toyville—Sixth Floor—Wabash. Mail, Phone Orders—State 1500

$1.85

FATHER & SON XMAS FOOTWEAR Gifts

$1.95

$1.95

Ramsey, leather soles, rubber heels, $1.85. Loafers in cowhide, $1.98. Operas, leather soles, rubber heels, $1.95.

BOYS' HI-CUTS

FREE pocket knife. Elk leathers. Sizes 11 to 13½ $2.45

Sizes 1 to 6 $2.95

MEN'S GIFT HOSE 3 Prs. 70c Xmas Boxed

BOYS' GIFT HOSE 3 Prs. 55c Xmas Boxed

MEN'S SHOES

Calfs and grains. Heavy soles for winter wear.

$3.35

FATHER & SON

Copyright 1940 Father & Son Shoe Stores, Inc.

LOOP
324 W. MADISON
79 W. VAN BUREN

WEST
5852 Belmont
2108 W. Cermak
5724 W. Chicago
7146 W. Grand
3227 Lawrence
3304 W. Madison
4101 W. Madison
4020 Milwaukee
4820 Milwaukee
2724 W. North
4016 W. North
3347 W. Roosevelt

SOUTH
4171 Archer
4800 S. Ashland
9121 Commercial
7442 Cottage Grove
1364 S. Halsted
3443 S. Halsted
6305 S. Halsted
7820 S. Halsted
11152 Michigan
3441 W. 26th St.
872 E. 63rd St.
3114 W. 63rd St.
2040 E. 71st St.
6763 Stony Island

NORTH
1658 W. Chicago
5303 N. Clark
2435 Devon
1611 Howard
3178 Lincoln
4755 Lincoln
1234 Milwaukee
2777 Milwaukee
548 W. North
1041 Wilson

SUBURBAN
5224 W. 25th St. CICERO, ILL.
6314 W. Cermak Rd. BERWYN, ILL.
150 E. Chicago St. ELGIN, ILL.

SUBURBAN
606 Broadway GARY, IND.
5127 Hohman Ave. HAMMOND, IND.
133 Broadway MELROSE PARK, ILL.
4 N. Broadway AURORA, ILL.
6009½ North Ave. OAK PARK, ILL.
1038 Lake St. OAK PARK, ILL.
38 N. Genesee St. WAUKEGAN, ILL.
821 Davis St. EVANSTON, ILL.

MAIL AND PHONE ORDERS FILLED—HAR 9000

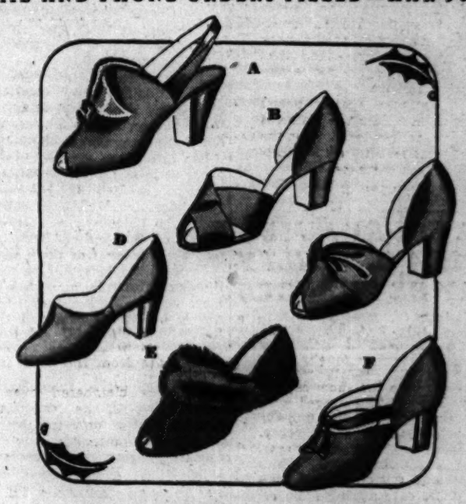

BRUCEWOOD SLIPPERS
—gorgeous and useful gifts for her

Here are six styles from our immense slipper stocks . . rich quality . . big value

A is Daniel Green's Piccadilly, in wine, royal blue, tearose rayon satin, $4

B is in wine, royal blue, French blue, tearose, black rayon satin, $2.95

C is Daniel Green's Bambi, in wine, royal blue, black and French blue rayon satin, $3.50

D a leather D'Orsay in wine, blue and black, $2.50

E is Daniel Green's Babs, in red, tan, royal blue, polo suede with lamb's wool cuff, $4

F is Daniel Green's Loll, in black, royal blue, red kid D'Orsay, $4

7TH FLOOR

Maurice L Rothschild
State at Jackson

APPLICATION FOR $7,500-$11,250 ACCIDENT INSURANCE POLICY

AND SUBSCRIPTION TO THE DAILY TRIBUNE

NOTE: For the sum of 25c preliminary term fee, plus 10c a month in advance thereafter, the Chicago Tribune makes available to its Home Delivery Subscribers and members of their families who reside in the same household a $7,500 Travel Accident Insurance Policy. Insurance coverage eventually increases to $11,250 on continuous renewal. Issued by Federal Life Insurance Co., Chicago. NO MEDICAL EXAMINATION. One policy to a person. Issued only to applicants over 10 and under 70 years of age.

Mail this Coupon to the Chicago Tribune. SEND NO MONEY. Accredited representative will call and collect 25c. Official Carrier will collect monthly thereafter for Insurance and Subscription. Insurance will lapse if subscription is stopped.

☐ *I hereby order the Daily Tribune delivered to my home by Carrier six days a week, starting immediately, for which I agree to pay the regular rate.*

☐ *I am a Home Delivery subscriber and agree to continue.*

Do you apply for this $7,500 Travel Accident Policy?.....
(PLEASE PRINT)

Your Name?..... First Name Middle Name Last Name

Address?..... Number Street Apt.?.....

..... City State Phone?.....

Your Age?..... Date of Birth?..... Month Day Year

Are You Blind or Deaf?..... Are You Crippled?.....

Name of Person to Whom Insurance Is to Be Paid in Case of Your Death? (Beneficiary)

..... Relationship.....
First Name Middle Name Last Name

Applicant's Signature.....
Sign in Own Handwriting

NOTICE: Orders for Home Delivery of the Tribune are acceptable only from persons residing where such service is maintained and are subject to rejection by the Tribune. All applications for insurance are subject to rejection by the Federal Life Insurance Co. Insurance does not become effective until noon the date policy is issued.

Form A2725—6-30

BRITISH SHELLS SINK SHIP SET ON FIRE BY GERMANS

U. S. Naval Officer Tells of Scuttling.

(Picture on back page.)

Key West, Fla., Dec. 13 [Special].—Commander Wilder Baker of the United States neutrality patrol off Key West, today told the story of the scuttling and sinking of the German tanker Rhein, which attempted to run the British blockade from Tampico, Mexico.

Baker viewed the scene off the Cuban coast from aboard the destroyer MacLeish early Wednesday morning, and told how the Dutch training ship, Van Kingsbergen, cooperating with British warships, pursued the tanker and forced its scuttling.

Shots Sink Ship.

The British cruiser Caradoc, which arrived in the area later and removed the German crew taken aboard the Van Kingsbergen, fired four shots into the flaming vessel to sink her, Baker said. The freighter had burned for 15 hours before it was sunk.

The American destroyer, one of those assigned to observe and report on the movements of the vessels of belligerent nations within the neutrality zone, came upon the scene shortly after the Rhein was set afire, Baker said.

"The Rhein was fired by her crew about 1:30 a. m. Wednesday, well within the American neutrality zone," he said. [The exact spot was not revealed.]

Tells of Scene.

"When the MacLeish arrived at the scene the Dutch training ship Van Kingsbergen, which is slightly larger than a destroyer, was in close pursuit of the tanker. Suddenly flames shot from forward and stern and the German ship was a blazing inferno. Life boats were lowered and the crew abandoned ship.

"The Dutch crew did not board the Rhein until after she had been fired. They did not remain aboard long as they realized that it was impossible to extinguish the fire. The crewmen of the Rhein were removed from their lifeboats by Dutch sailors and taken aboard the Van Kingsbergen. Later they were transferred to the British cruiser Caradoc as prisoners. The Caradoc did not arrive until the tanker was aflame."

U. S. COURT RULES A PLEA OF GUILTY MAY BE CHANGED

Cincinnati, O., Dec. 13 (AP).—In a precedent setting decision, the 6th United States Circuit Court of Appeals ruled today that a person who has pleaded guilty in a federal criminal action may—under certain conditions—withdraw that plea and substitute therefor a plea of innocence.

The case was that of Sam Ward of 1263 Pratt boulevard, Chicago, convicted and sentenced last May in a mail fraud case arising from cemetery lot sales. Ward was sentenced to two years imprisonment after denial of a request for permission to withdraw pleas of guilt.

Remanding the case for retrial, Appellate Judge Herschel W. Arant wrote: "We do not find that this question has been decided by any federal court. The prevailing view, however, appears to be that the [district] court's denial of leave to withdraw a plea of guilty is examinable on review, to determine whether such denial is in accord with the exercise of a sound judicial judgment."

ASKS PRESIDENT TO PUT O. K. ON LOGAN MEASURE

Oscar G. Mayer, president of the Chicago Association of Commerce, in a public statement yesterday, urged President Roosevelt to approve the Walter-Logan bill in the interest of both government and business. The bill, which awaits the President's signature or veto, is designed to subject actions of federal bureaus to judicial review.

"The growing number of such agencies in recent years, with broad powers to issue regulations and interpretations of questions in doubt, has made compliance with and understanding of the law difficult and confusing," said Mayer .

Ship Sinks; 200 Lost

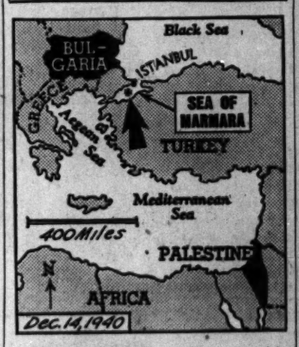

Cross marks place where a ship carrying some 300 Jewish refugees from Bulgaria to Palestine was wrecked.

ISTANBUL, Turkey, Dec. 13 (AP).—More than 200 Jewish refugees were dead or missing in the storm-lashed Sea of Marmara today following the foundering of a motorship crowded with more than 300 passengers bound from Bulgaria to Palestine.

Seventy-one bodies were recovered today and 137 persons were listed as missing. Many were women and children. A total of 122 passengers were saved. The name of the ship, which went to pieces near the Turkish shore, was not determined. The captain swam ashore and was held pending an investigation.

Survivors were landed at a small village without a telephone and details of the disaster were scant. It was said the ship went down so quickly the passengers had no time to take to lifeboats.

LOTHIAN'S ASHES TO BE PLACED IN ARLINGTON VAULT

Funeral Services Will Be Held Tomorrow.

[Chicago Tribune Press Service.]

Washington, D. C., Dec. 13.—An unprecedented honor will be paid to the late Marquess of Lothian, British ambassador to the United States, who died suddenly early yesterday, by having his ashes interred in a vault in Arlington National cemetery, the state department announced today.

His ashes are expected to remain there at least for the duration of the war. Interment in the National cemetery heretofore has been confined to men who have served in the armed forces of the United States or immediate members of their families.

Funeral services will be held here Sunday afternoon at which the Rt. Rev. James E. Freeman, Episcopal bishop of Washington and the Very Rev. Noble Powell, dean of the cathedral will officiate, reading the Anglican office for burial of the dead.

Escort of Cavalry.

Following this, a detachment of cavalry and a mounted band from nearby Fort Meyer will escort the caisson bearing the remains of the ambassador. Private cremation services will be held at Fort Lincoln cemetery.

Monday at noon the ashes will be taken to Arlington, where they will be met at the main gate by a military escort and the ambassador's salute of 19 guns will be fired.

The urn containing the ashes then will be deposited in the vault under the mast of the memorial to the U. S. S. Maine, a short distance from the amphitheater and the tomb of the unknown soldier. The ashes will remain in Arlington until arrangements can be made for final disposition.

Matter Up to President.

Burial plans are incomplete. No decision has been reached on the possibility of sending his ashes back to Britain aboard an American cruiser. The matter is in the hands of President Roosevelt, the state department said.

It was believed no such action would be taken until the end of the war because of the danger of an untoward incident occurring on such a voyage.

When the late ambassador of Japan, Hirosi Saito, died here, his ashes were returned to Japan on an American cruiser. The vessel was not in the zone of Japanese-Sino hostilities.

SEIZE BOY PURSE SNATCHERS.

Twenty recent purse snatchings on the near west side were reported solved by Desplaines street police last night with the arrest of five young Mexican boys, none older than 16 years. The prisoners were taken to the Juvenile home.

DUNCAN HINTED AS BRITAIN'S NEW U. S. AMBASSADOR

Sir Andrew Duncan. [A. P. Wirephoto.]

LONDON, Dec. 13 (AP).—Speculation tonight centered upon Sir Andrew Rae Duncan, a former corporation lawyer and industrialist and now British minister of supply, as a probable successor to the late Lord Lothian as ambassador to the United States.

War Minister Anthony Eden had been much talked of earlier, but his name receded from private discussions. It was considered that the Washington post requires mainly a man skilled in business and finance.

Sir Andrew has spent most of his adult life in big business. He has served as a director of the Bank of England and chairman of the executive committee of the British Iron and Steel federation.

UNION PRESIDENT SAYS REDS SEEK TO GAIN CONTROL

New Kensington, Pa., Dec. 13 (AP).—Nick Zonarich, international president of the C. I. O. Aluminum Workers of America, charged today that communist party members were seeking to gain control of the union's New Kensington local No. 2, largest single unit of the organization.

The New Kensington union elects officers Sunday. Zonarich said he had been informed communist party members were sponsoring a slate of officers with the help of outside organizers.

Zonarich declared it was not his desire to interfere in the election, but that he was pledged to carry out the recent C. I. O. convention resolution condemning Nazism, communism, and Fascism "as inimical to labor and destructive of our form of government."

The New Kensington plant—working on more than $1,000,000 of defense orders—recently was closed by a C. I. O. strike.

CAMPUS AND UNDER-GRAD SHOP

Zelan treated jacket—equipped with baskin lined hood and lined with choice warm sheepskin . . . It's an infallible gift, and only **$13.95**

Sizes 12 to 22.

Wool flannel shirt—the value is exceptional . . . the tailoring and plaid patterns to a young man's fancy **$3.95**

Sizes 13½ to 15.

Turtle neck wool skating sweater . . . bold colors, bold patterns . . . In a soft, luxurious wool that will hit his eye. **$3.50**

Sizes 30 to 38.

Fifth Floor.

CARSON PIRIE SCOTT & CO

GOLDBLATT BROS. Open Every Night Until Christmas 'Til 9:30 P. M.

Chicago's Most Complete Equestrian Department

State St. Store, Eighth Floor, South

Women's All Leather Jodhpur Boots. Fully lined. $3.88 to $7.95
Men's Whipcord and Cavalry Twill Breeches. $2.49 to $16.95
Women's Jodhpurs or Breeches. All sizes. $2.49 to $12.50
Women's Riding Vests. $2.89 to $5.95
Crops, English Spurs and Clever Jewelry. 98c to $5
Boys' and Girls' Jodhpurs and Breeches. $1.99 and $2.99
Men's All Leather Riding Boots. $6.95 to $16.95

For men who seek the best the world affords, we offer

HICKEY-FREEMAN—KUPPENHEIMER—WALL STREET—
LA SALLE—KENTBRIDGE & CROMWELL CLOTHES
STETSON HATS—MANHATTAN SHIRTS
JOHNSTON & MURPHY SHOES
ROTHLEY SPORTSWEAR

CONVENIENT CREDIT — GUARANTEED SATISFACTION

OPEN FROM 9 A. M. TO 9 P. M.

SEE THESE PILGRIM ROCK OVERCOATS
a great style & value feature here in America's greatest overcoat stocks

$45

These pure worsted double-weave fabrics with worsted plaid backs are as rugged as the Pilgrim Fathers . . stout-hearted he-man fabrics that wear for season after season . . in decidedly new models . . new colors . . and a new high peak for overcoat value. They're made exclusively for us . . real overcoat classics at $45

Imported fleece overcoats are marvels for luxury at
$55
They got here . . these deep, soft fleeces from the greatest of Scotch looms. That's a thrill in itself . . but so are the highland colorings . . the superb needling . . the swagger styling. The price is a thrill, too . . only $55. No telling when you'll see fleeces like these again . . so act now

Kuppenheimer DEEPelt overcoats masterfully hand-crafted at
$40
Everybody takes their hats off to Kuppenheimer for overcoat supremacy . . and here's one of their masterpieces . . deep, fur-like fleeces crafted by the same skilled hands that make their $75 overcoats. They're in every smart style . . in every live, new color . . in sizes for every figure

Famous Alpacuna overcoats—America's "best sellers"
$40
The secret blend of lustrous alpaca, sleek mohair and fine wool is anchored to a stout woven backing of long staple Sea Island cotton. It has no equal for long wear . . light weight and extreme warmth. They're beautifully full lined in bals, raglans, box coats, ulsters. America's best seller and best value

Plaid back fleece overcoats—the best values ever offered at
$33.50
This is a real achievement . . rare fleeces, overcoats of camel's hair, mohair and wool . . beautifully plaid lined for only $33.50 . . in new balmacaans, single and double breasted models, town ulsters and box coats . . in every new shade. We've never seen more style and quality at the price . . and we're sure that you haven't either

OVERCOATS—ENTIRE 6TH FLOOR

AMAZING 1 & 2-TROUSER SUIT VALUES
that set a new value high at
$33.50
There's nothing better at the price. You'll agree, too, when you see the superb tailoring . . the alert new styles in streamlined single and double breasted drapes for younger men . . the new business models for men . . and the kind of fabrics that go into $40 and $45 suits . . clear cut worsteds, diagonals, cheviots, shetlands, herringbones, plaids . . in sizes up to 56 long stout

Young men's suits, entire 4th floor
Men's suits, the entire 2nd floor

Macrea weave 2-trouser suits—as hardy as the Scotch clans
$39.50
You have never met their equal for long wear . . a sturdy cable-twist fabric that's weld-woven by an ancient Scotch formula . . skillfully tailored . . inspiringly styled for men and young men . . in plaids, stripes and silk decorated effects . . sizes to 56 long stout. $39.50 never bought more 2-trouser suit value

1 & 2-trouser suits from famous hand-crafting quality makers
$49.50
Wall St., Kuppenheimer, Kentbridge, Cromwell and Brookdale are famous for their custom-like needling . . custom-like styling . . custom-like fabrics. Here it all is in the greatest group of quality suits ever gathered together . . for men who want only the best . . in sizes up to 56 long stout. We're proud to show them

2 hours free parking at Palmer House garage, Quincy near State, with every purchase of $1 or more

MAURICE L ROTHSCHILD

MINNEAPOLIS — *State at Jackson—Chicago* — ST. PAUL

U. S. ACTS TO BAR 5TH COLUMNISTS AMONG REFUGEES

Tighter Control Aimed at Dictator Nations.

BY ARTHUR SEARS HENNING.
[Chicago Tribune Press Service.]

Washington, D. C., Dec. 13.—Evidence from various sources that the German and Russian governments are getting fifth columnists into the United States in the guise of political refugees has precipitated action to tighten up American immigration restrictions.

The administration is setting up new controls of the admission of refugees from the totalitarian countries. These controls are to be operated by a committee in process of formation representing the state, justice, war and navy departments.

The function of this committee will be to investigate the record of every applicant for political asylum in the United States to determine whether he is actually a disciple of the democratic form of government, and whether by any chance he might be a spy or saboteur or other manifestation of the fifth column. Pending the completion of this machinery the admission of several thousand refugees is being held up.

Totalitarian Nations Only.

The precautions taken apply only to the activities of fifth columnists of the totalitarian nations. They are not to be applied to the British propagandists and manipulators who have been sent to this country to get us more completely into the war.

The foremost British fifth columnist is Sir George Paish, who lobbied about the halls of congress last summer until exposed by Senator Burton K. Wheeler [D., Mont.]. Wheeler quoted Paish as saying that he got the United States "into the last war" and "am going to get this country into this war." Paish sought to extenuate his conduct but did not deny the accuracy of Wheeler's quotation.

The British government was so compromised by the revelation that Lord Lothian, the British ambassador, ordered Paish on Aug. 29 to go home. Paish did not obey, however, the British embassy stating today that they heard from him a fortnight ago and that he then was staying in the vicinity of New York City. The Roosevelt administration took no steps against Paish, either by way of canceling his visitor's permit or applying the penal statute against propaganda by unregistered foreign agents.

Some Under Surveillance.

How many Nazi and communist plotters have gained admission ostensibly as refugees the immigration authorities do not undertake to estimate. Some are under surveillance by government agents. Altho steps are only now being taken to close the door to such dangerous elements the government received warning last summer by William C. Bullitt, then ambassador to France, of what was going on. As long ago as Aug. 18 in his Philadelphia speech Mr. Bullitt made his warning public.

"The agents of the dictators," he said, "are already here preparing the way for their armies. They are preparing the way in the same manner in which they prepared the way in France.

"The French had been more hospitable than are even we Americans to refugees from Germany. More than one half the spies captured doing actual military spy work against the French army were refugees from Germany."

Thousands Wait at Lisbon.

There are 15,000 refugees at Lisbon awaiting opportunity to get into the United States. Most of them are from France, German and Russian occupied Poland, Czecho-Slovakia, Austria, Rumania, and the Russian occupied Baltic countries. In London there are 2,000 Poles waiting for their names to be reached on the American immigration quota.

Mr. Roosevelt threw the United States open as the asylum of the oppressed and created the "President's advisory committee on political refugees" which functions in New York under the chairmanship of James G. McDonald. Refugees are admitted as quota immigrants and also as visitors on business or pleasure for a limited period. Extensions of the period are readily granted, however, Mr. Roosevelt having stated that no refugee would be compelled to return home.

Complains Against Delays.

The advisory committee has submitted the names of nearly 1,000 refugees for admission and has complained that the state department was not granting visas expeditiously. The department says that consuls are granting visas as rapidly as they can check up on the applicants. The American Federation of Labor presented a list of more than 1,000 labor leaders in German and Russian occupied regions. Charges were made that many of these labor refugees from the Baltic states were communists.

While American groups were complaining of the delay in getting visas for refugees the Archduke Otto of Austria came to the United States on a mysterious mission. Its object became apparent after his departure when it became known that he had obtained quick action on the admission of a group of about 30 persons whom he vouched for as anti-Nazis.

[A second article to appear soon will present the statistics on the admission of refugees.]

Artists Pay Tribute to McCutcheon

OUR HATS OFF TO YOU, JOHN
HAVEN'T SEEN JOHN SINCE I DID THIS OF HIM IN 1914! A FRIEND OF JOHNS TOLD HIM HE COULD GET HIS CLOTHES MADE IN LONDON AND HAVE THE HAIR CUT IN N.Y. BUT HE STILL LOOKED BIRD CENTER! -- HELLO, JOHN!
CARTOONISTS OF AMERICA
JAMES MONTGOMERY FLAGG

These two drawings honoring John T. McCutcheon are reproduced in program of Indiana society's dinner tonight. Flagg, internationally famous illustrator, made his drawing in 1914. Rube Goldberg, cartoonist on the New York Sun, made his especially for the dinner.

WOMAN WHO TOSSED BASKET TO WELCOME WILLKIE ACQUITTED

Detroit, Mich., Dec. 13 [Special].—Miss Dorothy Laroue, former Reconstruction Finance corporation stenographer who tossed a waste basket out of a hotel window during a Wendell Willkie welcome here Sept. 30, was acquitted of a felonious assault charge today by a recorders' court jury of three men and nine women.

Miss Betty Wilson, 19 years old, of 2438 Linden street, Detroit, who was struck on the head by the metal basket, was one of the witnesses at the three day trial. She had 13 stitches taken in her scalp for treatment of the injury.

"I don't know why I did it, "Miss Laroue said, on the stand. "Other people were tossing things, so I did. I didn't see anybody in the way [much less Willkie] except some policemen on horseback."

She said she resigned her federal job when President Roosevelt, taking cognizance of Willkie's tumultuous welcome here, said if she were guilty she should resign.

The jury agreed that loss of a job she had held for seven years was punishment enough.

PULPWOOD MEN TO PONDER LABOR STANDARDS ACT

Thomas O'Malley, regional director of the wage hour division, announced last night that 624 Wisconsin pulpwood cutters would meet at Rhinelander Monday to discuss the fair labor standards act.

The meeting, O'Malley said, was called jointly by officials of seven upper Wisconsin river paper mills and the wage-hour division of the labor department.

The firms he listed were: the Nekoosa-Edwards Paper company., Port Edwards; Marathon Paper Mills company., Wausau; Wausau Paper Mills company, Wausau; Tomahawk Kraft Paper company, Tomahawk; Mosinee Paper mills, Mosinee; Rhinelander Paper company, Rhinelander, and the Consolidated Water Power and Paper company, Wisconsin Rapids.

HOOSIERS HONOR McCUTCHEON AT DINNER TONIGHT

Expect 1,250 Guests at $12.50 a Plate.

The 29th annual dinner of the Indiana Society of Chicago will be held tonight in the grand ballroom of the Stevens hotel, with a record turnout of 1,250 guests expected — and at $12.50 a plate.

The society is made up of Hoosier boys who made good, and one of them is to be the guest of honor at tonight's affair. He is John T. McCutcheon of THE CHICAGO TRIBUNE, dean of American cartoonists.

Officially the dinner will commemorate McCutcheon's [70th] birthday. His last birthday was in May, but this seven month lapse isn't bothering the society, whose annual dinners have been described by its past president, George Ade, the humorist, as a combination of circus, carnival, and old home week.

Life Will Be Dramatized.

The cartoonist's eventful life as war artist and correspondent, cartoonist, and writer will be dramatized in song and narrative. "Injun Summer," one of his outstanding sketches, will be reproduced in heroic size. A special newsreel will be dedicated to him, and a presentation—exactly what it is is a secret—will be made to him on behalf of the society by Will Hays, Indianan and movie czar.

An elaborate program of entertainment has been prepared, all of it touching in one way or another upon Indiana and Indiana's sons. Cadets from Culver Military academy will present colors, and the Indiana university glee club will proclaim in song the glories of the Hoosier state. Constance Merrell of the Chicago Opera company, who once called Kokomo home, will sing "On the Banks of the Wabash." Pianist Alec Templeton and the Hoosier Hot Shots of radio fame will do their bits. The scenic background, the work of Nathaniel A. Owings, will bear a decided Indiana touch.

Four Will Conduct Program.

There will be four masters of ceremony—F. Harold Van Orman, former lieutenant governor of Indiana, and Philip Maxwell, Herb Graffis, and Al H. Wynkoop, newspaper men. Dr. William Chalmers Covert will deliver the invocation, and Mark A. Brown, banker and president of the society, will make the address of welcome.

Among those at the speakers' table will be Gov. M. Clifford Townsend of Indiana, Gov. John Stelle of Illinois, Governor-Elect Henry F. Schricker of Indiana, Gen. Charles G. Dawes, Federal Judge Will M. Sparks, Congressman Charles A. Halleck of Indiana, the Rev. J. Hugh O'Donnell, C. S. C., president of Notre Dame university; Dr. Edward C. Elliott, president of Purdue university; Dr. Herman B. Wells, president of Indiana university; Dr. George V. Kendall, president of Wabash college; Dr. Clyde E. Wildman, president of DePauw university; Walter L. Gregory, vice president of the Palmer House; Roy D. Keehn, Paul G. Hoffman, president of the Studebaker corporation; Everett Sanders, Washington lawyer, and Fletcher M. Durbin, investment executive.

SELECT MODEL USED BY CANADA FOR U. S. RECRUITING POSTERS

(Picture on back page.)

New York, Dec. 13 [Special].—Blonde Elaine Bassett, tall and statuesque, today was selected to pose for United States army posters to make her the unofficial champion recruiter of the continent. The New York model already has posed for Canadian recruiting posters. Even so, she not only has no liking for things military, but is hoping her husband will escape the draft because of his flat feet. Happily married, she said her heart "just isn't in this army stuff." She is the daughter of a Baptist minister in Dallas, Tex., who did not approve of his daughter becoming a model, but who later became fully reconciled to the idea. He now has two other daughters who are models here.

IT DOESN'T RING TRUE.

Kansas City, Mo., Dec. 13 (AP).—The fancy cash register in the traffic bureau went haywire, so police brought in a standard type. That's why motorists paying traffic fines receive receipts inscribed: "We appreciate your patronage. Thank you."

ARMY DISPUTES REPORTS MANY OFFICERS UNFIT

Few Reserves Rejected, Officials Say.

[Chicago Tribune Press Service.]

Washington, D. C., Dec. 13.—War department officials today denied reports that a large percentage of the officer personnel had been found incompetent or physically unfit for service. However, they did not provide figures to support their denials.

They said that losses among officers in the regular army from all causes, including death, retirements, court martial, etc., have only amounted to 2½ or 3 per cent of the officer personnel, which totals 14,100 according to recent figures.

The officials said that officers in the regular army are subjected to two or three physical examinations per year and also before promotion. If found unfit for service they are retired. They admitted, however, that the percentage of retirements runs bigger in the higher ranks, such as major and lieutenant colonel, because of the age factor.

No Figures on Others.

No information could be obtained from headquarters here on the percentage of incompetency in the ranks of reserve officer and National Guard officer personnel. Officials said that examinations of National Guard and reserve officers are conducted in each corps area and that only the headquarters of each corps area would have the data.

According to reliable information, however, only about 60 per cent of the staff reserve officers have been found competent and only between 30 and 40 per cent of the line officers. The army has called into active duty only 14,300 out of the 126,000 eligible reserve officers in the nation. Active officers in the National Guard total approximately 5,800.

Army officials here said that reserve officers are not given annual physical examinations but are examined only when called into active service. They claimed that the percentage turned down, however, has been "very low," as mostly younger officers in the lower grades have been called.

Ease National Guard Requirements.

Just last month, however, the war department eased its physical examinations so that older national guard officers could go on active duty. Instructions were issued for the waiving of physical defects which "will not interfere with satisfactory performance of field duties appropriate to the grade and assignment of the individual."

According to impartial military experts this move would only serve to weaken the army, as many of the National Guard officers in the high ranks, at least, owe their rank to political influence. These experts have also contended that many of the officers of higher rank in the regular army are unfit for service and should be retired, making way for younger men.

It has been estimated conservatively that about half of the American general officers during the world war were inefficient. The army's 32 general officers then averaged about 60 years of age, and of eight holding rank of major general at the start of the war only one, Gen. John J. Pershing, saw active field service in the war.

Triplets Celebrate First Birthday Friday, the 13th

(Picture on back page.)

St. Louis, Mo., Dec. 13 (AP).—The triplet daughters of Mr. and Mrs. August F. Heldmann of St. Louis—Mary Ann, Emilia, and Camille—celebrated their first birthday today, Friday, the 13th.

SALE
Fur Jackets
$19.75
Made to sell up to $55
A Special Group for Quick Clearance
LEEDS, Inc.
222 North Michigan Ave.
½ Block North of Lake St.

Subscribe for the Tribune

PHONE AND MAIL ORDERS FILLED—HAR 9000

OPEN FROM 9 A. M. TO 9 P. M.

The best quality for him—the best value for you

ROBES
COCKTAIL JACKETS
LOUNGE SUITS
$15
tailored by Rabhor

They're so rich, luxurious and beautifully tailored you'll never believe the price is only $15—and neither will he. Lustrous striped Crown Tested rayon—trimmed and lined with gleaming rayon satin. In wine, navy, royal and green—small, medium, large and extra large sizes

4TH FLOOR

MAURICE L ROTHSCHILD
State at Jackson

"Northwind"
SHOE SKATES
Men's, Boys', Women's, Girls'
$2.98
MADE BY WORLD'S LARGEST QUALITY SKATE MAKER

At this exceptionally low price only because of large volume production. Black or white carefully made leather shoes . . . aluminum finish . . . tested tool steel runners . . . streamline design. Hockey type.

STEBBINS HARDWARE CO.
15 W. Van Buren (at State)
Free Delivery—HARrison 8400

ALL FOUR HUB STORES OPEN EVENINGS UNTIL CHRISTMAS

Dobbs Famous Style
Dobbs Famous Quality
For Only $5

Other Dobbs Hats, $7.50, $10, $20

Give him a DOBBS GIFT BOND (packed with a miniature hat in a little hat box) and let *him* select his new hat after Christmas.

First Floor.

THE HUB
Henry C. Lytton & Sons
State and Jackson, CHICAGO • EVANSTON • OAK PARK • GARY

Extraordinary Purchase!

Men's Lounge Robes
Gorgeous Tie Silk Patterns
Completely Lined
$9.85
Values $18.50 and more!
MANY ONE-OF-A-KIND MODELS

Confidently, we tell you that nowhere else in Chicago can you even approach these values! We've seen identical robes sold for far above double this price. An indescribable variety of rich patterns and colors, all fully silk or cellanese lined, each with the tailoring found only in the better robes.

John T. Shayne
MICHIGAN AT RANDOLPH

MAIL OR PHONE ORDERS FILLED—HARRISON 9000

OPEN 9 A. M. TO 9 P. M.

A marvelous value and a marvelous gift
CAPE LEATHER JACKETS
$12.50

There's so much fine quality leather . . so much quality detail and fine workmanship in these jackets that he'll suspect you paid twice the price. Soft, long wearing cape leather, in every smart new style . . he'll find a hundred and one uses for jackets like these . . in mahogany, walnut or black

No. 1, the Cossack . . with full length zipper front, box style, zipper pockets, sport back . . Celanese lined

No. 2, the Gaucho . . with full length zipper front and button neck top zipper pocket, lower slash pockets, bi-swing half belt back . . Celanese lined

No. 3, the Aviator . . with full length zipper front, 3 slash pockets, top pocket with zipper . . Celanese lined

4TH FLOOR

MAURICE L ROTHSCHILD
State at Jackson

DUKE DISCUSSES 'ISLAND BASES WITH PRESIDENT

Flown Out to Cruiser on a Navy Plane.

(Picture on back page.)

ABOARD U. S. S. TUSCALOOSA, Eleuthera Island, the Bahamas, Dec. 13 (AP).—President Roosevelt and the Duke of Windsor conferred for nearly three hours today aboard the Presidential flagship concerning United States defense outposts protecting the Panama canal and the mainland of the three Americas.

The duke told reporters that the people of the Bahamas looked with great favor on the establishment of the bases and that "we are ready to do what the President wants when he gives the word."

An Unfavorable Site.

The President disclosed at an informal press conference that plans for the establishment of a Bahamas base were being held in abeyance because of unfavorable anchorage and other conditions at Mayaguana island, which he inspected yesterday.

He also has seen little San Salvador, Long, and Eleuthera islands, but said none was entirely satisfactory for a base site and that the problem required further study.

During the conference, the Tuscaloosa was anchored off this British island, about 70 miles from Nassau, the headquarters of the duke, who is governor general of the Bahamas.

Flown in Navy Plane.

The duke arrived at 10:15 a. m. [Chicago time] from Miami, Fla., in a four engined naval patrol bomber. He was welcomed aboard the Tuscaloosa with full honors, and immediately went into conference.

The President and the duke discussed economic and defense conditions of the islands. Mr. Roosevelt agreed to arrange for Windsor to come to the United States early next year to study the Civilian Conservation corps. The duke said he probably would establish something similar for unskilled Bahamas Negroes.

Discussing his 11 day inspection tour of Caribbean defense sites, including those at Jamaica, St. Lucia, Antigua, and the Bahamas, the President told reporters that, obviously, the further you kept from the American continent a potential attack against it, the safer it would be for the continent.

Far Out as Possible.

That meant, he said, that we wanted to be as far out as we could be. Newfoundland, he said, was as far as we could go in the north, and Bermuda as far off the coast as we could go. With no island between Bermuda and Puerto Rico, he said, the Bahamas was the next best thing and would serve also as stepping stone for the maintenance of the southern end of the outer defense line in the Windward and Leeward islands in case of attack.

The President said there would be no such thing as a Gibraltar and that the United States must have many bases because naval war in these waters would be more mobile than in waters involving such a strait as Gibraltar.

Concerning his discussion of the Bahamas with the duke, the President said the economics of the islands fitted into the economics of the American islands. Mr. Roosevelt said he discussed economics also with the governors of Jamaica and Antigua.

"God Save the King."

The plane which brought the duke was set down on a smooth sea after a 240 mile flight from Miami. Windsor, accompanied by his aide de camp, Capt. Vyvyan Drury, stood bare-headed in a rainsquall while he was piped aboard the Tuscaloosa. The band played "God Save the King." The ceremonies were repeated when the duke left the ship and boarded the plane for Miami. [He reached there at 3:35 p. m. Chicago time.]

The Tuscaloosa and her escorts, the destroyers Mayrant and Trippe, headed tonight toward the United States. [At Charleston, S. C., it was reported the President's ship would dock there tomorrow.

HUNT TWO YOUNG GUNMEN.

Police were searching last night for two young gunmen who robbed a shooting gallery at 430 South State street and a cigar store at 122 West Van Buren street Thursday night.

Duke and President Talk at Sea

(Story in adjoining column.)

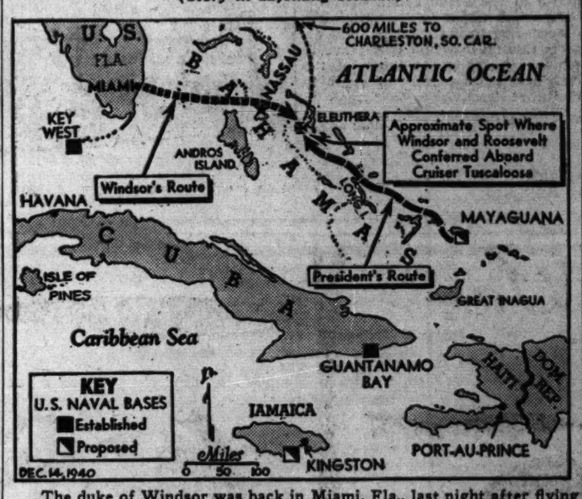

The duke of Windsor was back in Miami, Fla., last night after flying in a United States navy plane to confer with President Roosevelt aboard the cruiser Tuscaloosa.

HILLMAN FIGHTS AWARD TO FORD OF U. S. CONTRACT

Action Involves Terms of Wagner Act.

Washington, D. C., Dec. 13 (AP).—The long controversy as to whether firms accused of violating the Wagner act should be denied defense contracts came to a head today with the disclosure that Sidney Hillman, labor member of the defense commission, has protested against a 2 million dollar award to the Ford Motor company.

The order calls for some 1,500 midget cars, designed for high speed scout work, and a number of other automobiles.

Protest Is Two Weeks Old.

Aides of Hillman said the protest had been made about two weeks ago on the ground that the award carried no stipulation for compliance with the labor laws, particularly the Wagner act as it concerns the right of labor to organize and bargain collectively without employer interference.

War department officials commented that William S. Knudsen, production chief of the defense commission, had cleared the project in question. They said the Ford company had been ordered to proceed with the work pending completion of the actual contract, but that the contract had not yet been signed either by Ford or the department.

Robert P. Patterson, assistant secretary of war in charge of industrial procurement, said merely that he knew some protest had been lodged. He declined further comment.

Usual Labor Clause.

Other officials of the department declared that the contemplated contract with Ford included the same labor clause as in other normal contracts. This clause stipulated, they said, that the manufacturer must comply with the Walsh-Healy act regulating the wages and hours of employés working on government contracts.

Knudsen, former president of General Motors, has opposed the idea of withholding contracts from alleged labor law violators until the courts have passed finally upon the allegations.

A labor board decision against the Ford Motor company was upheld in part and overturned in part by the 6th Circuit Court of Appeals last Oct. 8. The Appellate court refused to enforce the board's order that the company cease distributing pamphlets among its workers outlining the firm's views concerning unions. At the same time, the appellate judges granted the board an order requiring that the company cease its alleged interference with the right of collective bargaining. The case has not yet been settled by the Supreme court.

Former Judge C. P. Barnes Divorces His Fourth Wife

Former County Judge Charles P. Barnes of McHenry county was granted a divorce yesterday in Woodstock from his fourth wife, Elizabeth De Vries Barnes, whom he married in Clinton, Ia., in April, 1938. Judge Barnes, who is 78 years old, charged that his wife, 50, deserted him last year. The decree was granted by Judge William L. Pierce of Belvidere.

COOK COUNTY'S YOUNG G. O. P. TO MEET TODAY

The biennial convention of the Young Republican organization of Cook county will be held at 2 p. m. today in the La Salle hotel. Officers will be elected and changes in the organization's constitution will be discussed. James P. Economos, president, who issued the convention call, said all ward and township Young Republican groups would be represented.

MANDEL'S MEN'S SHOPS

Boys' Warm "Wiggletoe"

Hi-Tops

Active boys insist on these sturdy shoes. With the scientific fit of all Wiggletoe shoes plus the warm, sturdy comfort of boots, with jumbo hooks and eyes and full grain leather insoles! Get yours today!

"Moccasin Toe" Hi-Cuts $5 to $6

Youths' Center—Sixth Floor

MANDEL BROTHERS

WARNS AGAINST VETO OF BILL TO CURB NEW DEAL

Burke Calls on Roosevelt to Study Record.

BY CHESLY MANLY.
[Chicago Tribune Press Service.]

Washington, D. C., Dec. 13.—Admonishing President Roosevelt to study the record before vetoing the Walter-Logan administrative law bill, Senator Edward R. Burke [D., Neb.], asserted tonight that "only a power crazed bureaucrat who wants to regulate the lives of the citizens without interference" could object to the measure.

Senator Burke, a member of the judiciary subcommittee which considered the Walter-Logan bill and piloted it thru the senate, spoke over a nation-wide radio network urging citizens who believe in the principles of the legislation to make their position known before it is too late. President Roosevelt is expected to veto the bill within a few days. If he does, and a two-thirds vote cannot be mustered in each house of congress to override the veto, the bill will die with the expiration of the present congress on Jan. 3.

Defends Bill as Lucid.

Replying to New Deal criticism that the bill cannot be understood, Senator Burke expounded its provisions in simple, lucid terms. It is intended, he explained, to erect judicial safeguards around the procedure of some 130 administrative agencies of the federal government, which act as complainant, prosecutor, judge, and jury in a multiplicity of matters affecting the rights and liberties of citizens.

"It is significant," said Senator Burke, "that opponents of the measure during all this time have not suggested a single change in phraseology or other constructive criticism. They have been actuated by one compelling motive—the desire for outright defeat of the entire proposal.

"When they say that the bill is loosely drawn their words do not ring true. If sincere they would admit that what they want is to keep the administrative agencies free from all manner of checks and balances."

Explains Main Objectives.

Senator Burke explained that the bill has four main objectives. First, he said, it requires the administrative agencies to publish notice of their intention to issue rules and regulations governing their procedure. Any citizen who believes he may be affected would have the right to appear and be heard. The citizen has such a right, Burke declared, because these rules and regulations have the effect of law, applying in detail the general statute enacted by congress.

Second, the bill authorizes a simple and expeditious method of judicial review, available to any citizen who believes that an administrative rule or regulation is contrary to the constitution or the statute under which it was issued, Burke explained. Any citizen who questions the validity of an administrative rule or regulation governing the procedure of the agency issuing it may take an appeal and have it considered by a United States Court of Appeals.

Written Record Required.

Third, Senator Burke continued, the bill requires the administrative agencies to establish procedure for the holding of hearings on the demand of any aggrieved citizen, so that a written record may be made. The citizen involved in a controversy with his government would have the same right to call witnesses, to cross-examine government witnesses, and to subpena documents, as if it were a case in a United States District court.

Fourth, the bill provides for uniform and expeditious appeals to the United States Circuit Courts of Appeals from the final decisions of the administrative agencies, Burke said. The courts would have a somewhat broader jurisdiction than they now possess, including power to review the findings of fact, as well as the conclusions of law, of the administrative agencies.

"The Walter-Logan bill does not take away any basic rights or privileges or duties," Senator Burke asserted. "It is concerned, as has been demonstrated, only with procedure. Its single purpose is in a reasonable manner to regulate the regulators. That is a consummation devoutely to be desired by all citizens who are brought into contact with their government, and today that means practically the entire population."

Test Your Facts

Below each of the following questions are listed three answers. Make your choice turn to page 26 in the Want Ad section for the correct answers, and mark your score:

1. When a railroad locomotive whistles two long, one short, one long, what does the engineer mean?
[a] Approaching station or junction, [b] approaching public grade crossing, [c] flagman protect rear of train.

2. By what other name do we know the pieplant?
[a] Eggplant, [b] rhubarb, [c] pumpkin.

3. Of oxen, sheep, goats, antelopes, giraffes, deer, and camels, how many are ruminants?
[a] Five of them, [b] six of them, [c] all of them.

4. What American gunboat was sunk by the Japanese in 1937?
[a] Cayuga, [b] Panay, [c] Platte.

Wisconsin Youth and Air Instructor Die in Crash

San Antonio, Tex., Dec. 13 (AP).—Second Lieutenant Theodore D. Deweese Jr. of Cleveland, Tenn., a flight instructor, and Cadet David W. Davis, 21, of Livingston, Wis., were killed today when their training plane crashed near Comfort, Tex. A heavy fog prevailed at the time. Davis attended La Crosse Teachers' college, La Crosse, Wis., and the University of Wisconsin.

MANDEL'S MEN'S SHOPS A MERRY AMERICAN CHRISTMAS

Store Hours 9 A. M. to 8:30 P. M.

BILL OF RIGHTS *for a* MERRY AMERICAN CHRISTMAS

... All Men Who Deserve to Be Remembered Deserve the Best ...

Essley White Shirts

With Original TRUBENIZED Collar

$2

Give shirts that combine starch collar neatness with soft collar comfort. Lustrous white broadcloth. Collars do not wrinkle, wilt or curl. Sizes 14-17, 33-35.

Shirts—First Floor—Wabash

Kid Opera Slippers

Fine Quality! All-Leather Lined

$3

Hand-turned street leather soles with rubber heels. Uppers created by master craftsmen. Brown, blue, wine, black, red. In sizes 6 to 12. C, E widths.

Slippers—First and Second—Wabash

Chevron Twill Gift TIES

Also Smart Paisleys by Beau Brummell

$1

Huge stock of fresh, new colorful ties. Just 2 sketched! Hand-tailored and well-made. Ideal for Christmas gifts.

Ties—First Floor—Wabash

Phoenix Argyle Plaids

Hose with Warmth and Extra Wear

50c

Fashioned of long-wearing lisle. Perfect as gifts. Colorful, smart. Sizes 10-13. Wool ties to match, $1.50.

Hose—First Floor—Wabash

All-Wool Flannel Robes

With 3-Letter Monogram $5.95

Solid color with contrasting deeptone piping or two-tone colors with two-tone piping. Maroon and navy. Sizes Small, medium and large.

Robes—First and Second—Wabash

MANDEL BROTHERS

MANDEL'S MEN'S SHOPS A MERRY AMERICAN CHRISTMAS

Store Hours: 9 A. M. to 8:30 P. M.

Sale Men's GLOVES

Actual $2.95-$3.50 Values! At

$1.99

- Genuine Pigskins
- Genuine Mochas
- Fur Lined Included

Thousands of better gloves in a great Christmas gift classic. All types for all occasions, durable and smart looking. Many lined gloves included for extra warmth. All men's sizes. Shop early Saturday.

MANDEL BROTHERS' Men's Gloves—First Floor—Wabash

A MERRY AMERICAN CHRISTMAS

Store Hours 9 A. M. to 8:30 P. M.

If She is Lovely...

Tell Her So with Exquisite Gifts!

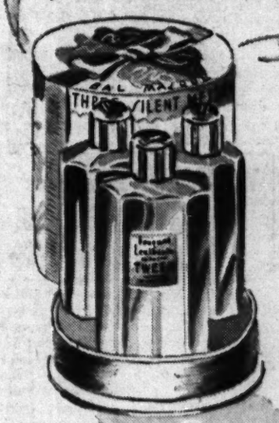

Speed Your Gift Wishes with

Lentheric's Silent Messengers

$1.95

Trio of Bouquet Lentheric scents in a turquoise and white bandbox. Daytime fragrances of Tweed, Miracle and Shanghai.

For a True-Blue Friend!

"Tweed" Perfume by Lentheric

Perfect complement for her town tweeds and country clothes. Refreshing as a carefree spirit . . . blithe as a fresh May morning. Sizes from $1.25 to $15.

For the Sophisticate!

Schiaparelli's "Scamp"

$7.50

Gift lapel gadget with the same mad glad touch, the finesse of Schiaparelli's worldly-wise clothes. Holds a bottle of her sensation perfume — "Shocking." 1 dram of perfume in Scamp. With two refills.

Mail, Phone Orders Filled. Call State 1500

A New Christmas Custom

Playtex Make-Up Capes

$1

Any well-groomed woman would love this sheer feminine cape. Made of sheer liquid latex, with swing pocket for puff, lipstick and hairpins. In shell pink, heavenly blue, daffodil yellow, and white.

Mandel Brothers, One N. State Street—Chicago

Please send me . . . Playtex Capes at $1 each.

☐ Blue ☐ Yellow ☐ Pink ☐ White

Name .....

Address .....

City ..... State .....

Charge ..... Cash ..... C. O. D. .....

Add 3% on account of the Illinois Retailers' Occupational Tax. Mailing charges extra outside our regular delivery zone.

MANDEL BROTHERS' Toiletries—First and Second—State

MANDEL'S MANDEL'S MANDEL'S

A MERRY AMERICAN CHRISTMAS

Open Until 8:30 P. M.

"Confidentially, She's Meeting Santa at Mandel's Today"

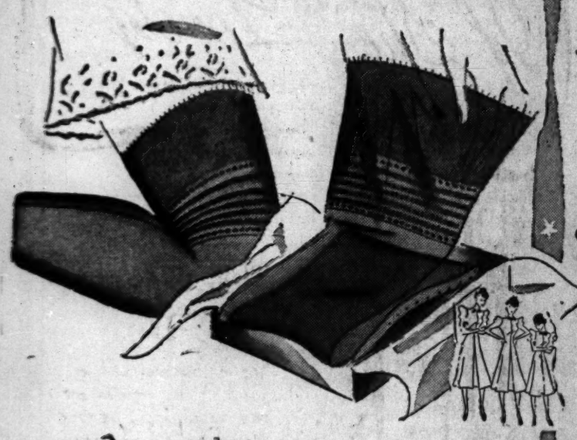

Vanity Fair "Kneelast" Hose

3-Thread Sheers in 3 Leg Lengths

$1 Pair

A sheer, sheer cobweb of a stocking. Made in perfectly proportioned sizes, precisely fashioned for her—whether she's tall, average or petite. The Kneelast feature allows the stockings to give when she stretches and bends . . . thus eliminating garter strain. In smart, spicy winter tones.

Mail, Phone Orders. Call State 1500

MANDEL BROTHERS' Hosiery—First Floor—State

Delight Her with Slippers

Arch Support and Bridge Styles

With Flower-Fresh Sanitized Linings

$2.50

All Kid Arch Support

All Kid Bridge Slipper

Comfortable slippers that add enjoyment to her leisure hours. Kid uppers, leather lined, with or without arch support, street leather soles. In black, blue, brown, wine, red. Please give second color choice when ordering. Sizes 4 to 9. Narrow, medium, wide.

MANDEL'S Slippers—First and Fifth—State

Our $1.29 Rayon

Jersey-Back Duvetyne

52 Inches Wide 3 Day Sale, at 99c Yard

Fern Leaf	Kelly Green	Dusty Pink
Vintage	Royal Blue	Beige
Fireman Red	Brown	Moss Green
Winter Rose	Fuchsia	Red Earth

Phone State 1500 or Order by Mail. Fabrics—Second—State

"I Am an American"

Doris Dodson's Original for Juniors

Cheers for red, white and bluel Holiday-conscious rayon jersey hit-maker. Blue and white with red belt. In junior sizes 9-15. $7.95

Thrifty Fashion Shop—3rd—State

Lingerie Case and Sachet Given with Two

Radelle Slips

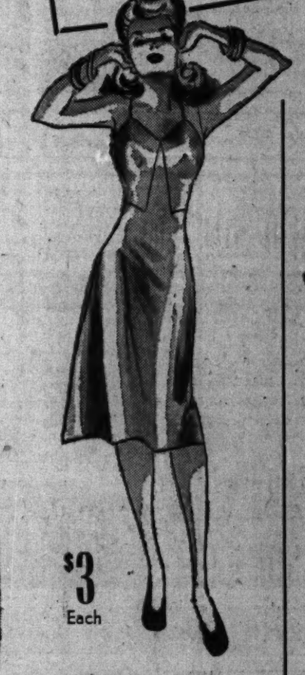

$3 Each

With each two slips you get a beautiful lingerie case and sachet scented with Duchess of York fragrance by Matchabelli.

Sylfit Slips—Short, sizes 31 to 39; average, sizes 32 to 44. Tearose, white, black.

Mail and Phone Orders

Better Lingerie—Third—State

Hundreds upon hundreds of gorgeous gifts . . . a lavish variety that ranges from trifles to treasures. Whether it's something to wear . . . something to give . . . or something for the home, you'll find it at Mandel's today!

ANGEL FACE—Cherubic shirred bonnet to give you a young, wide-eyed look. Rayon belting in North or South colors—pastels, dazzling white, brown, black. $5

Millinery—Fifth—State

PUCKER BLOUSES of lastex rayon jersey to pair off with your cocktail and dinner skirts. Cocktail red, maize, blue, white, black. Small, medium, large. $3.95

Phone State 1500

Blouses—Third—Wabash

$1.50

They're "Red Hots"

Globe Ski Pants

Bright red woollies (80% wool and 20% silk). Knee length, small, medium, large. Matching vests, long or short sleeves, in 5% silk, 20 wool, $1.50.

Knit Undies—Third—State

$15

For Fun Outdoors

Snow Strutter

Fleece suit correctly designed, with kasha lined trousers. Reversible jacket lined with windproof poplin; detachable hood. Navy, green. 12 to 20.

Sports Shop—Third—Wabash

Winter Pastels

In "King's Ransom," a Rayon Fabric Woven with Celanese* Yarn

Dress with the new apron peplum. The supple King's Ransom drapes beautifully. Beige, rose, aqua, black. 12 to 18..... $10.95

*Reg. U. S. Pat. Office

Pin Money Dresses—4th—Wabash

Crisp Lingerie

On a "Beavercrest" Dress Woven of Celanese* Rayon Yarn

$19.95

Midwinter refreshment! A gay little dress with a swirling pleated skirt. In Beavercrest, a new sheer fabric. Black or navy. Sizes 12 to 20.

*Reg. U. S. Pat. Office

Pin Money Dresses—4th—Wabash

Holiday Beau-Catchers

Caviar collection with a Junior's busy social calendar in mind. New prints, pastels, black-and-whites, evening fashions!

Printed rayon dress with navy, black or brown redingote. 9-17. $22.95

Sequin-trimmed chiffon formal. Red, white, aqua. 9-15. $16.95

Junior Chicagoan Shop—Fourth—State

Dramatize Her Slender Hands with

Van Raalte's Long Gloves

$1.50

Give her ink black Deauville fabric gloves with slimming diamond leather applique. She'll wear them with her glamorous cocktail dress, with shining bracelets over them. Sizes 6 to 7½.

Phone State 1500—Gloves—First—State

Gay Tyroleans! Classics!

Gift Cardigans!

$1.95 Each

We know how everyone loves these sweaters, and suggest them as the perfect gifts! Tyroleans come in bright colors and black . . . classics in pastels or dark tones. 34 to 40.

Colorful Tyrolean

Classic Cardigan

Phone State 1500 or Mail Order. Sports Shop—3rd—Wabash

MANDEL BROTHERS

MANDEL BROTHERS

ADMITS QUITTING BAR UNION RACE AFTER NITTI DEAL

Former Candidate Tells of Job Promise.

State's Attorney Thomas J. Courtney revealed yesterday that Arthur Donahue, who until Thursday had been a candidate for business agent of the bartenders' union, had withdrawn from the race after making a secret deal for a union job with a faction allegedly dominated by Frank [The Enforcer] Nitti.

This was brought out during an investigation to determine whether gangland threats had forced Donahue or other candidates from the election field.

Romano's Son on Pay Roll.

Other developments during the day were:

1. State's attorney's investigators discovered that Mike Romano, 24 years old, is on the pay roll of the waiters' union as an organizer at $65 a week. Romano is the son of Louis Romano, who is a former president of the bartenders' union and is described as a Nitti associate.

2. It was learned that the president of the waiters' union, allegedly under gang domination, is paid $20 a week and is permitted to operate an apple concession in union headquarters at 5 West Grand avenue. He is Ben Parker, 67 years old, 5429 Washington boulevard. During the unsuccessful attempt to convict Nitti of conspiracy to seize the bartenders' union it was brought out that the waiters' union pays $1,800 a month to Danny Stanton, a prohibition beer runner and hoodlum.

Progressive Slate Called In.

Members of a Progressive ticket who have announced their determination to throw off hoodlum control in the bartenders' union were called to the state's attorney's office with Donahue for questioning. They are Austen Steeves, candidate for president; Al Reynolds, candidate for secretary-treasurer; John Nagel, candidate for recording secretary; Tony Bastione, candidate for chaplain, and John McLaughlin and Richard Nugent, candidates for trustees.

At first Donahue told Courtney he had withdrawn because the others on the ticket failed to make a vigorous election campaign. The other candidates denied this and said they were in the campaign to win.

Donahue then was recalled and admitted to Courtney that he had been promised a job as a subsidiary business agent if he agreed "to go along." He said the promise was made by George B. McLane, veteran business agent and candidate for reëlection on a slate supposedly backed by Nitti. Prompted by Courtney, Donahue repeated his story in the presence of the other candidates.

Seven Others Questioned.

In addition to Parker and young Romano, seven other officers of the waiters' union were questioned by state's attorney's police, who sought to determine whether the union has a hoodlum tie-up.

They are Guy R. Swinehart, secretary-treasurer of the union; Sam E. Van Cleve, district representative; Jack Abrams, vice president; Harry Goodman, business agent; Julius Zalusky, a trustee; William Swinehart, son of the secretary-treasurer, and a district representative and organizer, and Thomas C. Rogan, recording secretary. Guy Swinehart refused to divulge his salary. Goodman and Rogan said they each draw $100 weekly. Zalusky said he serves without pay, and the others said they receive less than $100 a week.

SEIZE 7 ALLEGED THIEVES IN AUTO ACCESSORY RING

Seven men, alleged members of a gang that stole thousands of dollars worth of merchandise from auto accessory dealers, were held by the state's attorney's police last night. Sergt. William Gibbons, who questioned the men, said about $6,000 of their loot had been recovered.

Two of the gang were pursued and arrested by County Highway Policemen Harold Fandrey and Dan Douglas when they ran past a stoplight at 55th street and Harlem avenue late Thursday. They are Richard Klatt, 19 years old, 5342 South Newland avenue, and Francis Young, 18, of 5649 South Austin avenue. In the car with them were two pistols.

This pair disclosed information against the others. George Skalla, 20, of 5808 South Normandy avenue, and Albert Zwieyzycki, 19, of 5544 South Oak Park avenue, were the next seized. Three others, accused as fences, were arrested, but denied any connection with the burglaries and their names were withheld. Gibbons said the gang got $1,500 worth of accessories at the Chicago Automobile and Body Sales company, 5057 South Western avenue, in mid-November.

JOBLESS WAR VET KILLS SELF.

Carlton Lawrence, 54 years old, 6422 North Richmond street, an unemployed war veteran, committed suicide yesterday by cutting his throat in his home. Friends told police Lawrence was disconsolate after he lost a job following 27 years of employment.

[ADVERTISMENT]

GIVE YOUR LAZY LIVER THIS GENTLE "NUDGE"

Follow Noted Ohio Doctor's Advice To Feel "Tip-Top" In Morning!

If liver bile doesn't flow freely *every day* into your intestines—constipation with its headaches and that "half-alive" feeling often result. So step up that liver bile and see how much better you should feel! Just try Dr. Edwards' Olive Tablets used so successfully for years by Dr. F. M. Edwards for his patients with constipation and sluggish liver bile.

Olive Tablets, being *purely vegetable*, are wonderful! They not only stimulate bile flow to help digest fatty foods but also help elimination. Get a box TODAY. 15¢, 30¢, 60¢. All drugstores.

Executed Parolees

(Story on page 1.)

Twenty-two murderers executed in Cook county in the last 11 years and two now under death sentences for murder have been beneficiaries of the parole and probation systems, Chief of Detectives John L. Sullivan said last night. Below are pictures of 15 of these killers:

Orville Watson. Edward Reilly. Howard Poe.

John Popescue. Chester Novak. Frank Jordan.

Joseph Rappaport. Andrew Bogacki. Frank Whyte.

Steve Cygan. Joseph Schuster. Stanley Murawski.

Ross King. Richard Sullivan. Frank Bell.

3 FREED BY JUDGE KEEP FREEDOM IN WARRANT DELAY

Indicted After Court Has Them Released.

Three alleged bootleggers who were let out of jail Thursday by Federal Judge Charles E. Woodward still were at liberty yesterday. That's about half the story. The other half is that deputy marshals were running around in mental circles trying to find authority to arrest them on indictments returned a short time after the judge released them.

The best guess of the marshals was that the three men—Daniel Warfield, colored, Frank Sajdak, and Michael Hercyk—were safe from the hand of the law until Monday. It did not appear probable, they said, that the necessary bench warrants for their seizure could be obtained until then.

Judge Charges Laxity.

The trio belonged in a batch of 22 prisoners who had been held in prison for weeks while the federal machinery ground slowly on their cases. Judge Woodward, charging the United States district attorney's office was lax in not bringing them to trial, summoned all 22 before him. Two assistant prosecutors, Martin Ward and Earle C. Hurley, said that they understood true bills had been voted by the grand jury against the prisoners and promised to bring them to trial in a week.

The judge was only partially placated. He declared the men were being deprived of their day in court and were being held in custody an unduly long time. He let Warfield, Sajdak, and Hercyk go.

A little while later the grand jury, which had stayed in session the whole day, returned a batch of 32 indictments. Among those indicted were the released men.

Bench Warrants Delayed.

The indictments were sent to the office of the clerk of the court, Hoyt King. With them were notations that some of those named, among them Warfield, Sajdak, and Hercyk, were in the county jail; Judge Woodward's swift action hadn't been recorded long enough to straighten out the matter.

Bench warrants for the arrest of those indicted were duly made out and approved by the court. None were made out for those recorded as being in jail. The lapse, so far as the released three was concerned, was discovered yesterday morning.

Plans were made to get bench warrants for them. This laudable intention was wrecked when it was learned all the district judges and those of the United States Circuit Court of Appeals were attending their annual meeting at 1212 Lake Shore drive and couldn't be disturbed. It was considered doubtful that warrants could be obtained today.

Bandits Kill Grocery Clerk in an Unsuccessful Holdup

Fred Mackechen, 50 years old, colored, was killed last night during the attempted holdup of a grocery at 4120 Calumet avenue where he was employed as a clerk. Three colored holdup men were routed by Gary Much, one of the store owners, and in the exchange of shots Mackechen was killed. James Goodwin, 19, of 4201 Prairie avenue, colored, was found later near the store with a bullet wound in his leg. He was identified as one of the holdup men, but

REFINERY SET AFIRE BY LIGHTNING; 19 HURT BY BOILING OIL

Texas City, Tex., Dec. 13 (AP).—A shift in the wind gave firemen hopes of checking a huge fire tonight at the Southport Petroleum company's tank farm, where 19 workmen suffered burns and scalds from flaming oil.

At about the same time that the wind shifted from the east to the northeast, two of four blazing oil tanks burned themselves out.

Four workmen were burned critically and 15 scalded as they attempted to quench the flames in tank containing 55,000 barrels of crude oil.

Asks Hunt for Girl, 13, Missing Since Nov. 26

Mrs. Elsie Jewell of 2534 South St. Louis avenue appealed yesterday to police to find her daughter, Lorraine, 13 years old, who has been missing since Nov. 26. Playmates said Lorraine was last seen at the Robert Burns school, where she is a pupil in the eighth grade. She was wearing a gray skirt and sweater when she left home.

Lorraine Jewell.

FORMER DETROIT MAYOR PLEADS GUILTY IN FRAUD

Detroit, Mich., Dec. 13 [Special].—Former Mayor Richard W. Reading pleaded guilty in federal court today to three counts involving fraud in making a statement to a bank receiver. Federal Judge Frank A. Picard deferred sentence until after Jan. 1.

The former mayor, who left office a year ago, admitted that shortly before he took office Jan. 1, 1938, he falsely reported his assets as only $100 in a statement to B. C. Schram, receiver for the First National Bank of Detroit. Schram at that time was trying to collect $16,000 from Reading. Actually, Reading admitted today, his assets then included more than $30,000 in cash, which he kept in a safety deposit box. The two other counts involved use of the mails in connection with the fradulent statement.

Reading is accused in another federal indictment of income tax evasion, and on two state warrants involving the acceptance of protection money from gambling interests.

Police Sniff the Air, Then Follow Noses to a Still

Sergt. Roy Hallen and members of his squad noticed a peculiar odor in the air last night as they drove thru the Chicago Lawn district. Their sniffs led them to what appeared to be a deserted barn at 5707 Massasoit avenue. Inside they found a still in operation and two 3,200 gallon vats filled with mash. Two men found on the scene—Sam Concialdi and Frank Ernasto—were seized.

STEVENS

Dream Dress

for dancing! A romantic southern belle affair that fits divinely . . . flatters outrageously! Stiffish rayon net covered with metal thread embroidery . . . velvet bow trim. White or Blue. Sizes 9 to 13. Gay decoration for the holidays!

25.00

Chas. A. Stevens & Co.
State Street Open 9:30 to 5:00

Jr. Deb Salon—5th Floor

OPEN FROM 9 A. M. TO 9 P. M. UNTIL CHRISTMAS

Try to beat these values

Deep silky warm
REX FLEECE OVERCOATS
compare them with coats selling at $30

$18.50

Take our word for it . . you can't beat value like this . . rare fleeces of alpaca, mohair and wool . . double-tied in back with stout long staple Sea Island cotton . . skilfully tailored into the smartest of the new styles . . elegantly full lined . . all for $18.50. It's the most exceptional value in America . . see for yourself

Stewart McCray
WORSTED SUITS
SHETLAND SUITS
TWEED SUITS

$18.50

We challenge you to beat this value too . . single and double breasted drape styles for younger men . . new business suits . . new university models . . in every new and spirited color . . in sizes for every figure. They're unsurpassed at $18.50 . . and those will be your sentiments too

Also tuxedos at $18.50

VALUE BASEMENT

2 hours free parking at Palmer House garage, Quincy near State, with every purchase of $1 or more

MAURICE L ROTHSCHILD
State at Jackson

NEW SUPER-SPEED DAY TRAIN..
MIDWEST *Hiawatha*

Chicago
Cedar Rapids
Des Moines
Omaha
Sioux City
Sioux Falls

WITH its new speedliner, The Midwest HIAWATHA, The Milwaukee Road links these cities with the type of service offered by its famed Twin Cities Hiawathas.

This silver, maroon and orange Speedliner is as colorful inside as out. Its equipment includes Luxury coaches with reclining chairs and men's and women's lounges, Beaver Tail parlor car with observation lounge and drawing-room parlor car.

The smartly decorated Tap-diner has a 24-seat dining section and the Tip Top Tap, seating 20, serves beverages and refreshments.

And *meal* times are *good* times on the HIAWATHA—appetizing hot luncheons 50¢, complete dinners 65¢.

Ride the Midwest HIAWATHA on your next trip. Enjoy its delightful comfort, its great speed and its warm air of hospitality. You'll decide it's the carefree, economical way to travel.

Westbound read down daily		NO EXTRA FARE		Eastbound read up daily
		Union Station		
12:45 pm	Lv.	Chicago	Ar.	3:35 pm
a1:24 pm	Lv.	Elgin	Ar.	a7:53 pm
1:15 pm Bus	Lv.	Rockford	Ar. Bus	8:00 pm
3:00 pm	Lv.	Savanna	Ar.	6:14 pm
4:25 pm	Ar.	Marion (Cedar Rapids)	Lv.	4:54 pm
6:06 pm	Ar.	Madrid	Lv.	3:07 pm
7:00 pm	Ar.	Des Moines	Lv.	2:05 pm
6:23 pm	Ar.	Perry	Lv.	2:47 pm
7:16 pm	Ar.	Manilla	Lv.	1:52 pm
8:27 pm	Ar.	Council Bluffs	Lv.	12:49 pm
8:45 pm	Ar.	Omaha	Lv.	12:35 pm
9:40 pm	Ar.	Sioux City	Lv.	11:30 am
11:55 pm	Ar.	Sioux Falls	Lv.	9:10 am

a—Conditional stop

EQUIPMENT

Streamlined Beaver Tail parlor car between Chicago and Sioux Falls.

Streamlined drawing-room parlor car between Chicago and Omaha.

Streamlined Tip Top Tap-diner between Chicago and Omaha.

Cafe-lounge car between Manilla and Sioux Falls.

Streamlined Luxury lounge coaches between Chicago and Omaha and between Chicago and Sioux Falls.

De luxe coaches Madrid-Des Moines; Savanna-Dubuque.

Streamlined locomotive between Chicago and Omaha.

Chicago Ticket Offices, City Ticket Office, 179 W. Jackson Blvd., Phone Central 7600
Union Station, Canal St. and Jackson Blvd., Phone Franklin 6700

THE MILWAUKEE ROAD

SMILIN' JACK—HOMING ON THE RANGE

IT'S ST. ELMO'S FIRE--PUT DOWN THAT FIRE EXTINGUISHER!
I DON'T CARE WHOSE FIRE IT IS--DO SOMETHING QUICK--BEFORE WE'RE BURNED ALIVE!!
12-14
ST. ELMO'S FIRE DOESN'T BURN--IT'S STATIC THAT PLANES PICK UP IN CERTAIN CONDITIONS!
OH--I'LL BE GLAD WHEN THIS TRIP IS OVER--I'M WORN TO A FRAZZLE!
YOU ARE WORN OUT?! THINK HOW OUR PILOT MUST FEEL--I'LL BET JACK'LL STAY IN BED A WEEK!
ME STOP TO REST! SAY, AS SOON AS I HIT THAT NASHVILLE CONE OF SILENCE AND LAND YOU MEN, I'M HEADING BACK!
WHAT!? YOU GOING BACK THROUGH TH' STUFF WE'VE BEEN IN??
YOU SEEM TO FORGET I LEFT MY BRIDE---NOTHING LIKE A LITTLE WEATHER IS GONNA POSTPONE MY HONEYMOON AGAIN!!
Reg. U. S. Pat. Off.
Copyright, 1940, by News Syndicate Co., Inc.

DICK TRACY—Noses and Foreheads

A LOAD OF CHRISTMAS TREES. YEAH!
STOP
12-14-40
THEY'RE HEADED FOR THE CITY, TOO. HM.! NOT BAD, NOT BAD!
Reg. U. S. Pat. Off.
Copyright, 1940, by The Chicago Tribune
JIM, DO YOU SMELL A SKUNK?
WOW! I'LL SAY! MUST BE MIGHTY CLOSE, TOO! IT'S TERRIBLE.
YEAH- MY HEAD FEELS ALL RIGHT NOW. I'LL KEEP 'EM COVERED WHILE YOU GET THE STATE POLICE!
GOOD BOY, PAT!

TERRY AND THE PIRATES—PINCE-NEZ, PLIZ

IT'S A KNOCK! SOUNDS LIKE A GUN BUTT, HU-SHEE!
I'LL HAVE TO ANSWER IT, TERRY! HIDE!
12-14
THIS DR. PING PLACE?
WHY--AH--YES, IT IS!
Reg. U. S. Pat. Off.
Copyright, 1940, by News Syndicate Co., Inc.
WHO YOU?
I--AH--SORT OF LOOK AFTER DR. PING!
SO!--DR. PING FORGET EYE GLASSES! HIM SEND US TO GET SAME!
MILTON CANIFF

U. S. JURY INDICTS NINE ON CHARGE OF STOCK FRAUD

Loss to Investors Placed at 7 Millions.

Nine persons associated with Resources Corporation International, 333 North Michigan avenue, were indicted yesterday by a special federal grand jury on charges that they defrauded hundreds of investors of $7,000,000 by the fraudulent sale of stock in a Mexican timber development.

Arnold Joerns [top] and Leonard L. Cowan.

The indictment, charging mail fraud and violations of the securities and exchange act, was the result of a two month investigation by the grand jury. It began after the Securities and Exchange commission suspended the registration of 35,000 shares of common stock in the company last summer at the conclusion of a hearing begun in 1938, which revealed the strange financial transactions of the corporation.

Promoter Killed in Crash.

Not named in the indictment was the corporation's first president and promoter, the late Harper S. Hoover. Hoover was found dead under the wreckage of his automobile in Wisconsin July 25, two weeks after the SEC suspended his efforts to sell more stock to the public.

The indictment listed scores of investors who had lost heavliy after expecting to reap large profits from the development of a two million acre tract of timber the corporation was supposed to own in Mexico. Among them were several prominent business men.

Heading the list of those indicted is Arnold Joerns, 50 years old, 519 Barry avenue, president of the corporation. He was former head of his own advertising company, and is a member of the Union League club and the Chicago Association of Commerce.

The Others Indicted.

Those indicted with him are:

W. L. Kellogg, 66, of 594 Hickory road, Glen Ellyn, a former president of the company and formerly associated in an executive capacity with several railroads and railroad supply companies.

George E. Howard, 45, of 190 East Chestnut street, secretary.

Bruce L. Hoover, nephew of the company's promoter and closely associated with his uncle in the promotion of company stock. He lives in San Antonio, Tex., and Mexico City, and was supposed to be the company's representative in Mexico.

William D. Durland, New Orleans, La., formerly connected with James D. Lacey & Co., timber dealers, who is accused of placing a fraudulent valuation of $110,000,000 on the timber properties.

Attorney Leonard L. Cowan, with offices at 10 South La Salle street, who was legal counsel for the corporation. The indictment states that he was active in organizational activities.

Ray Soldwell, accountant, auditor, and office manager of the company.

John J. Jennings of Detroit, a stock broker, who supposedly handled several of the stock deals.

Franklin A. Hofheins, president of the Am-Mex Sales company of Buffalo, N. Y., who had contracted to cut timber on the Mexican land.

Many Victims Well Known.

Among the well known victims of the scheme was Stanley S. Kresge, Detroit, Mich., a majority stockholder in the Kresge department stores, whose loss was placed at $500,000. Others included John J. Woolverton, South Bend, Ind., president of the Malleable Steel Range Manufacturing company; E. J. Gittins, Racine, Wis., former chairman of J. I. Case & Co.; George F. Argetsinger, Rochester, N. Y., former New York state senator and now controler of the city of Rochester, and Col. George T. Langhorne, Chicago, retired army officer and former president of the Field museum.

A. Bradley Eben and Thomas B. Hart, assistant United States attorneys, presented the case to the grand jury, which resulted in the 80 page indictment detailing the alleged fraud.

Stock Scheme Outlined.

Following is the stock promotion scheme as outlined in the indictment:

In 1928 Hoover organized the International Syndicate with a capital of $1,500,000 subscribed by small investors. The company supposedly was formed to purchase certain Mexican timber lands, to be leased later to contractors for cutting.

Hoover and his associates reorganized the company in 1931 as the Resources Corporation International. Investors in the old company were given one share of stock in the new company for each $10 they had invested.

The indictment says they were told the corporation had obtained $7,500,000 by the sale of stock to new investors. None of the investors was ever informed that the timber land, while valuable, had been grossly overvaluated, and was 700 miles from the nearest transportation facilities, the bill states.

In reorganizing the company the defendants actually obtained only about $1,000,000 by subscription. They were thus enabled to retain for themselves 600,000 shares of stock, with a supposed book value of $6,000,000 which had cost them nothing, according to the bill.

Early in 1931 an extensive sales campaign was inaugurated, and $5,000,000 worth of the stock was sold to the public.

By 1937 the market value of the stock had declined to $2.50 bid and $3.50 asked. To stimulate sales of more stock Hoover and his associates advanced $744,000 of their own funds to pay a 2 per cent dividend, it is charged.

Stockholders were told that the money represented prepayments by contractors who intended to cut the timber. Actually the promoters merely "financed" the contractors who then turned the money back at once to the company, a book transaction, the indictment says.

Because most of the stock was held by the defendants, most of the $744,000 actually was never paid out to investors—another simple book transaction.

Stock Price Moves Up.

As soon as the dividend was declared, however, the stock of the company advanced in price to $10 bid, $10.25 asked. Hoover and his associates then sold 176,548 shares, realizing a gross profit of $1,729,942.

In addition, Hoover was given 1,862 shares, valued at $18,625. They represented his "commission" for obtaining the supposed timber cutting contracts.

It was charged in the indictment that in this manner, and by other misrepresentations, Hoover and his associates received $4,700,000 personnally.

In testifying at the SEC hearing, Soldwell, the auditor, said that money paid in by investors was never kept in the company's bank account. There never was a bank account, he said, and the money was held in the personal account of Hoover who made all payments, even for office expenses.

At other SEC hearings, company officials testified that Hoover held an equity in the timber lands for which he originally paid only $152,919, and which he later sold to the corporation. Eventually, according to these witnesses, the corporation invested nearly $1,000,000, but valued the timber holdings at $9,000,000 for the purpose of interesting investors.

Replaces Diaper Pins with Belt

Ronald Rudolph, 4½ months old, poses with pinless diaper on which Joseph La Kritz of Cleveland, O., has obtained a patent. [Acme Photo.]

Had Fathers in Mind

Cleveland, O., Dec. 13 [Special].—A new baby diaper that is pinless and waterproof has been invented by a Cleveland man, Joseph La Kritz. The novel garment, which is expected to be a boon to both mothers and babies, is put on in the usual manner, but is held with a belt which is fastened with two rings. However, La Kritz said he had the fathers particularly in mind. The diaper is in one piece. The inventor has been a clothes designer for 15 years.

Joseph La Kritz. [Acme Photo.]

NEW AND NOVEL CHARGE ENTERS JOSLYN HEARING

His Attorney Accused of Witness Plot.

Another hearing was held yesterday in the Joslyn case, and this time Alvin C. Hubbard, attorney for George R. Joslyn, was on the receiving end of charges in the celebrated suit.

Alvin C. Hubbard.

Hubbard was accused of trying to influence two witnesses who had been scheduled to appear in behalf of Joslyn's former wife, Mrs. Charlotte Joslyn, in her divorce suit last fall.

The charges were made before Master in Chancery John J. Kelly, before whom Hubbard is contesting Attorney Thomas Hart Fisher's bill for $24,000 as legal fees for representing Mrs. Joslyn in the divorce case.

Explains Handwriting Bill.

Attorney Harold Keele, Fisher's representative, called his associate, Attorney Norman Crawford, to the stand to explain the hiring of a handwriting expert at $1,200 in Mrs. Joslyn's behalf.

"We wanted to be sure we were doing all we could to protect Mrs. Joslyn," Crawford testified. "We had learned that Mr. Hubbard had tampered with two of our witnesses. We——"

Hubbard bolted upright in his chair.

"What do you mean by that?" he shouted. "Who were these witnesses you talk about?"

Two Witnesses Named.

"They were Lawrence Haley and Champ Cotton," answered Crawford. "Haley said you had tried to get him to change his story. Cotton told me you tried to get in touch with him."

The testimony evoked a clamor in the hearing room, and Mrs. Joslyn, who had been sitting on a sofa in the corner, looked on with mounting interest. Kelly finally restored order.

Earlier in the day Fisher disavowed any improper relations with Mrs. Joslyn, as he had Thursday at the start of the hearing. Hubbard had charged their relations were other than those of attorney and client, and that Fisher thereby had lost his claim to legal fees.

The hearing will be resumed Wednesday, when Joslyn, son of a wealthy manufacturer of electrical supplies, will be called to the stand.

GIFTS OF GEMS TO 'HEAL' TOLD AT I AM TRIAL

Cultist Bade Students to Donate, Says Witness.

Los Angeles, Cal., Dec. 13 [Special].—Love gifts of jewelry and clothes were presented to the widow of Guy W. Ballard, head of the Great I Am cult, in the belief that each gift would heal a body, a federal court jury was told today.

The widow, Mrs. Edna Ballard; her son, Donald, and eight other members of the sect are on trial here on charges of using the mails to defraud. The jury must determine whether their claims were actuated by real religious sentiment or commercial greed.

A government witness, Mrs. Gertrude M. Host, testified she had heard Ballard tell his classes that his wife's clothes were gifts from students and that a body was healed each time a student gave her a jewel.

"And I saw Mrs. Ballard wear expensive jewelry," Mrs. Host said.

Attorney Defends Finery.

"There's nothing wrong with that," interposed Defense Attorney Charles H. Carr. "Any preacher will wear any diamonds he gets his hands on."

Assistant United States Attorney Norman Neukom sought to introduce in evidence a photograph of Mrs. Ballard wearing a beautiful gown and much jewelry. But Judge Leon R. Yankwich, presiding, stopped him.

"It doesn't mean anything," the judge said, "because the jewels may be paste and tinsel that any one could get at a 5 and 10 cent store. Furthermore, a clever woman could make a dress like that for $2.95."

Peering more closely at the photograph, the judge observed: "She is a very good looking woman." After satisfying himself that this judgment was correct, he commented: "All women evangelists dress beautifully." Then he added: "And, we've got a lot of them around here."

Tells of a Promise.

Mrs. Host testified that at classes held in the Shrine auditorium here, Ballard told his students that St. Germain, an "ascended being" said to deliver messages to earthlings thru the Great I Am leader, would appear in his physical body at one of the sessions. He didn't appear, however, she said.

Another witness for the government was Jack W. Stahl, postoffice inspector working out of Chicago. He said he obtained a number of books and pamphlets on mysticism and spiritualism at the office of the St. Germain foundation and St. Germain Press, corporations thru which the Ballards operated in Chicago.

Judge Yankwich said he would permit the prosecution to attempt to prove that the writing in the I Am books was not inspired but was copied from other books.

Newborn Baby Abandoned in Alley Behind Theater

A new born baby boy was found abandoned last night in the alley behind the Kimbark theater, 6240 Kimbark avenue. A passer-by heard the child's cries and with theater attendants found the baby wrapped in a towel inside a shopping bag. Dr. John V. Lambert was summoned from the theater audience. He treated the baby and took him to his home and office at 6142 Kenwood avenue for the night.

Dad Wins Cult Suit

(Story in adjoining column.)

[TRIBUNE Photo.]

Howard Meissner and his sons, Robert (left) and Cary, whom court ordered mother to take out of I Am school.

Relief Clients Barred from Housing Projects

Relief clients are not eligible to rent apartments in government housing projects, Corporation Counsel Barnet Hodes ruled yesterday in an opinion submitted to the Chicago Housing authority.

MOTHER ORDERED TO TAKE TWO OUT OF 'I AM' SCHOOL

Judge Rudolph Desort yesterday ordered the two children of Mrs. Josephine Meissner, 1739 North Wells street, withdrawn from the "Great I Am" cult school in the Auditorium hotel and placed in a neighborhood school.

Mrs. Meissner.

The children are Robert, 6 years old, and Cary, 5. Mrs. Meissner's divorced husband, Howard Meissner, a park policeman, said the school is so far from his ex-wife's home that it is inconvenient for them to go back and forth while their mother is at work.

The question of their attendance at a cult school did not enter into the case. Mrs. Meissner is a member of the cult. An agreement was reached by which Meissner will pay his ex-wife $10 more a month, she will quit work, and the children will attend a neighborhood school.

4,000 Given Camp Grant Jobs; Work Being Rushed

Rockford, Ill., Dec. 13 [Special].—Employment on the Camp Grant construction program reached 4,000 men today as officials spurred work to meet the Jan. 15 deadline on the hospital and draftees' reception centers.

TRANSIT EXPERT ARGUES OVER BUS PURCHASE LIMIT

Philip Harrington, traction commissioner, told the council committee on local transportation yesterday that the council might upset the whole traction unification plan by trying to limit the price to be paid for the Chicago Motor Coach [bus] company in a traction ordinance.

The bus company has asked 10 million dollars for its properties. This price has been called excessive by the council.

Harrington said the price is primarily a problem for the management of the merged company—surface and elevated lines—and that the city's interests will be safeguarded without council action.

Ald. Frank Keenan [49th] and Ald. James J. McDermott [14th] disagreed with Harrington.

[ADVERTISMENT]

Beware Coughs from common colds That Hang On

Creomulsion relieves promptly because it goes right to the seat of the trouble to help loosen and expel germ laden phlegm, and aid nature to soothe and heal raw, tender, inflamed bronchial mucous membranes. Tell your druggist to sell you a bottle of Creomulsion with the understanding you must like the way it quickly allays the cough or you are to have your money back.

CREOMULSION
for Coughs, Chest Colds, Bronchitis

Always clean and free from goo no matter how often you smoke it. Challenging higher-priced pipes in briar quality and value.

OPEN

OPEN 9 A. M. TO 9 P. M. UNTIL XMAS

All-wool glove and muffler sets
$2.50

A warm gift that will receive a warm welcome. A warm all wool muffler and warm all wool gloves—they're smart, colorful—and so fine you'd never expect to get both for $2.50—practically all colors—mail and phone orders filled

Other glove and muffler sets, $4 and $5

2 hours free parking at Palmer House garage, Quincy near State, with every purchase of $1 or more

Maurice L Rothschild
State at Jackson

OPEN 9 A. M. TO 9 P. M.

OPEN 9 A. M. TO 9 P. M.

$89.50 $100 $119
MORLEY FUR COATS
$59.50

	Originally in our stock
16 BLACK DYED PERSIAN LAMB PAW COATS	$119
9 GREY DYED PERSIAN LAMB PAW COATS	$100
2 BLACK DYED PIECED SKUNK GREATCOATS	$100
2 LASKIN MOUTON LAMB COATS	$100
2 LEOPARD PAW COATS	$100
7 SABLE BLENDED PIECED MUSKRAT COATS	$89.50
14 BLACK DYED CARACUL LAMB HEAD COATS	$89.50
10 GREY DYED CARACUL LAMB HEAD COATS	$89.50
14 BLACK DYED PIECED PERSIAN LAMB COATS	$89.50

also a group of coats that were originally $69.50

VALUE BASEMENT
MAURICE L ROTHSCHILD
State at Jackson

OPEN 9 A. M. TO 9 P. M.

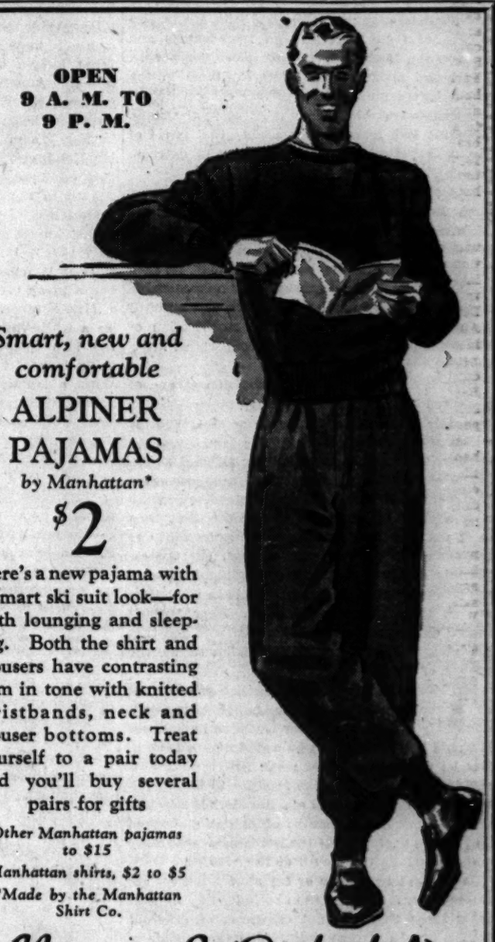

Smart, new and comfortable
ALPINER PAJAMAS
by Manhattan*
$2

Here's a new pajama with a smart ski suit look—for both lounging and sleeping. Both the shirt and trousers have contrasting trim in tone with knitted wristbands, neck and trouser bottoms. Treat yourself to a pair today and you'll buy several pairs for gifts

Other Manhattan pajamas to $15
Manhattan shirts, $2 to $5
*Made by the Manhattan Shirt Co.

Maurice L Rothschild
State at Jackson

OPEN 9 A. M. TO 9 P. M.

OPEN 9 A. M. TO 9 P. M.

$50 $55 $59.50
COATS FROM OUR UPSTAIRS STOCKS
transferred for this huge sale at
$33.50

Yes, these are identically the same coats we were selling upstairs for $50, $55 and $59.50—coats with full skin collars of blended cross fox, red fox, leopard-dyed lamb, Persian lamb and sheared beaver. The newest styles and the newest fabrics . . now transferred for this great sale and repriced at $33.50 . . that's certainly exciting value

Sizes 12 to 20—black, brown, lipstick red, como blue, and all the newest colors—interlined with wool—chamois leather yoke upon request

VALUE BASEMENT
MAURICE L ROTHSCHILD
State at Jackson

Mail or phone orders. Har 9000

Two smart practical gifts in corduroy
FOR YOUNG MEN & BOYS
$5

Corduroy sport ensembles
Corduroy slacks and a corduroy belted bush coat—you can't even tie it for $5. Wear the outfit to school—for sport—you'll just about live in it. The slacks have pleats and Talon fasteners—in navy blue, king's blue. Sizes 34, 36, 38 and 40—a value marvel at $5

University reversible fingertip coats
Two coats in one—on one side sturdy, soft corduroy—on the other fine tan gabardine—wear it either way. Slash pockets inside and out . . bal type collar—railroad stitching. Brown, blue, green, beige and fancies. Boys sizes 10 to 18, young men's sizes 36 to 44—a sensation $5

3RD FLOOR
MAURICE L ROTHSCHILD
State at Jackson

Bailey's Gift Values

GIVE RIDING NEEDS

BREECHES, fine fabrics	$2.95 to $16.95
JODHPUR BREECHES	$3.95 to $16.95
LEATHER BOOTS	$5.95 to $29.95
RIDING AND FIELD BOOTS	$3.95 to $10.95
SMART RIDING COATS	$7.95 to $25.00
RIDING SHIRTS, all shades	$1.00 to $5.00
RIDING CROPS, for gifts	$1.00 to $10.00

Riding Gifts for "Youngsters and Oldsters"

GIVE SKI & SPORTS WEAR

SKI SUITS for ladies	$5.95 to $19.95
SKI PANTS for men and ladies	$3.95 to $7.95
SKATING SKIRT AND JACKET	$7.95 to $11.95
SWEATERS in all styles	$1.95 to $6.95
GIFT PARKA HOODS	79c to $2.95
SKI AND SNOW BOOTS	$3.45 to $10.95
SHOE SKATES, famous makes	$3.95 to $7.50
SKI JACKETS, featherweight	$3.95 to $9.95

GIVE THINGS TO WEAR

SUEDE or CAPESKIN JACKETS	$7.95 to $16.95
CAMPUS COATS for her	$4.95 to $19.95
MEN'S HORSEHIDE COATS	$9.95 to $22.50
SPORT SHIRTS for men	$1.95 to $8.95
WOOL MACKINAWS for him	$5.95 to $19.95
LADIES' JACKETS, sheeplined	$7.95 to $13.95
LADIES' SUEDE VESTS	$2.95 to $5.95

Choose from Thousands of Gifts

GIFTS FOR ARMY MEN
A complete selection of Apparel and Accessories.

SADDLES, all styles	$15.00 to $120
BITS and BRIDLES	$2.95 to $14.95
WESTERN RIDING BOOTS	$4.95 to $17.50
WESTERN FRONTIER PANTS	$3.95 to $9.95
HIKING BOOTS for him or her	$4.95 to $12.95

We List But a Few of Thousands of Other Values Including Riding Jewelry, Cravats, Scarfs, Western Riding Apparel and Gift Accessories!

103 NORTH MARION Oak Park
BAILEY'S
710 CHURCH STREET Evanston
25 W. VAN BUREN ST.
Loop Store Open Every Evening—Sundays to 5 P. M.
Evanston and Oak Park Stores Open Every Evening

Chicago Daily Tribune
THE WORLD'S GREATEST NEWSPAPER

FOUNDED JUNE 10, 1847

ENTERED AS SECOND CLASS MATTER MAY 14, 1903, AT THE POSTOFFICE AT CHICAGO, ILL., UNDER ACT OF MARCH 3, 1879.

All unsolicited articles, manuscripts, letters and pictures sent to The Tribune are sent at the owner's risk, and The Tribune company expressly repudiates any liability or responsibility for their safe custody or return.

SATURDAY, DECEMBER 14, 1940.

THE TRIBUNE OFFICES.
CHICAGO—TRIBUNE SQUARE.
TOKIO—IMPERIAL HOTEL.
LONDON—135 FLEET STREET.
PARIS—1 RUE SCRIBE.
BERLIN—HOTEL ESPLANADE.
MEXICO CITY—QUETZALCOATL PALACE.
PANAMA CITY—HOTEL CENTRAL.
MILWAUKEE—110 EAST WISCONSIN BUILDING.
NEW YORK—220 EAST 42D STREET.
DETROIT—5-265 GENERAL MOTORS BUILDING.
WASHINGTON—815 ALBEE BUILDING.
LOS ANGELES—SPRING AND FIRST STREET.
SPECIAL REPRESENTATIVE.
SAN FRANCISCO—155 MONTGOMERY STREET.

THE TRIBUNE'S PLATFORM FOR ILLINOIS AND CHICAGO

1. *End the Parole Business.*
2. *Build Deathproof Highways.*
3. *Make Chicago the First City in the World.*
4. *Faster Suburban Service.*
5. *Up to Date Local Transportation.*
6. *A Lake Front Airport.*
7. *A Motor Ferry to Michigan.*
8. *Cut Taxes in Half.*

SOMETIMES THEY TALK ALIKE.

"Of decisive importance is the existence of a few hundred gigantic capitalists who are in possession of their factories and their stocks and who, in the final analysis, thus steer the people. The broad masses do not interest them in the least. There must be no private monopolies, if monopolies there be. They must serve the state. We must look forward to a society that is rid of the twin pests of extreme riches and extreme poverty."

A part of the foregoing statement is quoted from Herr Hitler's speech of Tuesday in the Rheinmetall Brosig munitions plant, in a suburb of Berlin, and a part from the speech of Home Secretary Herbert Morrison, Wednesday, in London. Mr. Morrison said that he saw no reasonable hope for freedom from the horrors of war until we could achieve the deliberate mobilization of our economic resources under a coöperative international plan.

Herr Hitler has described his vision as one of a united Europe, guaranteeing peace by the equitable distribution of the economic resources which when monopolized by the few cause the disinherited forcibly to seek their rightful share.

The conflict now going on has been described as irrepressible, inevitable, and implacable because it is a clash of ideologies so opposite that they can't possibly live together in the same world at the same time. That may be true, but the exponents of these violently conflicting ideologies are strangely alike in many respects in what they say of their purpose and aims. Herr Hitler's record easily proves that he is a falsifier and that his pledges of good faith are followed by the breach of it.

Mr. Morrison, who is in the British government as a representative of the Labor party, undoubtedly speaks of a better world as he believes it would be better and as he would like to have it. But he would admit that when Hitler talks himself into a Utopia it is one familiar to Mr. Morrison's ideals. A good deal of what Herr Hitler says could be put in the mouths of British statesmen and a good deal of what the British statesmen say could be put in the mouth of Herr Hitler.

They don't look alike or act alike but they are talking alike. If they are to be judged by some of their ideas they are not creatures of different worlds or of different times. They are people of modern day Europe. Herr Hitler adds to his ideas that Utopia must be a Nazi world, with Himmler agents at the gates to say who may enter and who may not and upon what terms and in what conditions people entering may stay there. With that the British and all other peoples disagree.

Herr Hitler promises the average man a new world in which he will get the fruits of his labor [Karl Marx]. He is not to be crucified on a cross of gold [William Jennings Bryan]. The oppressors will meet their master [Franklin D. Roosevelt]. The haves will divide with the have-nots [Huey Long].

DEFENSE AFTER ELECTION.

America—and Great Britain insofar as it relies upon American munitions—is five weeks closer to the unknown but appreciable perils of the future than it was on election day. But our nation is by no means five weeks farther along on its preparations to meet those perils than it was on Nov. 6.

Hardly a day passes but brings to light some new defect in our defense efforts. A grave shortage of airplane engines is belatedly admitted by authorities in Washington. Industrial production is crippled by frequent strikes, the most notable of which—at the Vultee plant—was managed by a known communist.

Every one who has given any attention to the problem recognizes that the defense commission must be given more authority and, above all, must have that authority vested in a chairman. One of the commission's principal aids has said that its present organization is "far from ideal." Yet there is no action to remedy the defect, and the really able men serving on the commission and their efforts continually frustrated by the headless, amorphous setup under which they are required to work.

Chaos is as great on the military front as on the industrial front. It is becoming increasingly apparent that the conscription program was timed for political rather than military effect. The original schedule for inducting conscripts and calling the National Guard to active service has been revised and revised until it is shattered. The latest estimate is that the number of men under arms on Feb. 1 will be 250,000 less than was called for by the preëlection schedule. The army cannot induct men because the camps to house them are not finished. It cannot train them if they were inducted because it lacks uniforms to clothe them and weapons to arm them.

No one in this country disputes the vital need of rearmament. Mr. Roosevelt, a clever politician, recognized that overwhelming demand and utilized it to win reëlection. But the time for politics is past and the country expects performance. It is not getting it.

There has been rather wide comment on the fact that Mr. Roosevelt has not found it necessary to inspect a single defense plant since election day. Another of the devices by which he impressed the critical state of world affairs on the voters was his refusal to go farther than a twelve hour trip from the White House during the campaign. Affairs are no less critical today than they were in October, yet the President at this writing is several days' journey from Washington, on a cruiser in the Caribbean.

Any one who calls attention to the obvious bungling, shortcomings, and omissions in the defense program is immediately assailed with the cry that he is disrupting national unity and playing politics with defense. That is a hypocritical cry. Mr. Roosevelt is playing politics with defense. He is placing every political end ahead of the one vital end—rearmament. That is the real issue, and attempts to distract attention from it by smearing and intimidation must not be tolerated.

OUR CHRISTMAS LIST OF BOOKS:

"The Customers' Yachts?"—This brief natural history of Wall street should be required reading for Henry Morgenthau Jr., Leon Henderson, and A. A. Berle Jr. Also for any one who is about to take his patrimony, 10 years' savings, or his month's pay into the canyon. Author Schwed is inside looking about at the country's great hat and rabbit performance. Many pretend to know how it's done. That's why they are there. None of them does. Mr. Schwed says a margin player is the man who intended to get off the Century at 125th street, but didn't, and found himself going thru Fort Wayne, Ind., at 70 miles an hour. That's all the better, because the Century doesn't go thru Fort Wayne, a point Mr. Schwed may not have intended to make, but it helps him out.

"Oliver Wiswell"—We made a quarter back sneak on this novel back awhile lately. Watta du yu mean fifteen yards holding penalty? Holding what? Not the book. Never saw it. But here's a question for Mr. Wiswell, the Tory hero. The American revolution produced on the revolutionary side the most distinguished galaxy of men ever known to arise in any period of history. What known name, Benedict Arnold excepted, can the American loyalists offer? Don't alibi yourself, Mr. Wiswell, with the excuse that you can't talk because you are no longer with us.

"For Whom the Bell Tolls"—Some can take Mr. Hemingway. Some can leave him. Some say they can take him or leave him. You know how it is with the take-it-or-leave-it people. If they could leave it, why are they so often trying their pocket knives on the keyhole in the early morning? We'll take "For Whom the Bell Tolls" even if it must be taken with digitalis, a few hours in an air raid shelter, and some chapters of Mrs. Miniver. Mr. Hemingway likes to scandalize a whitewashed fence. When that is done in the rich Spanish vernacular of obscenity the thing leaves the fence and soars into the sky. What a language, what a people, what a war. Some critics are in rapture over the tender love story. Whose love story? Pilar's and Pablo's? Anyway, Mr. Hemingway got off the fence and into the air. Air writing hereafter, Ernest, air writing.

"Mrs. Miniver"—Mrs. Struther's collection of remarks by an understanding English lady about things not particularly requiring understanding is, as a best seller over months in America, as remarkable an achievement as that 73-0 score. Never mind the reference. We can't hope to combine these two wings of the intelligentsia. The people who know what 73-0 means wouldn't have met Mrs. Miniver. Altho she is nice her vogue is hard to explain. Why should it be Mrs. Miniver? Possibly because for many sympathetic people she represents what they think of England without bombs. She may be an escape to the belief that there will be nice people remaining when the subways aren't their bedrooms and when mothers are not cuddling their children in the shelters.

"A Study of History"—Mr. Arnold J. Toynbee in six volumes, with three to come, is good holiday reading. Mr. Toynbee deals with twenty-six civilizations, including the Eskimo, which have passed away. So why not a few more to come and go, including Herr Hitler's? If Mr. Toynbee knows his civilizations, we certainly can take them or leave them. Why not hang that idea on the Christmas tree? We survive our civilizations. In proof, we have.

"Make Bright the Arrows"—Critics are unfair to Miss Edna St. Vincent Millay. Jeremiah beat her to the title. It does not therefore follow that one should read Jeremiah instead of Millay, altho it may be good to read Jeremiah. "Gather the shields: the Lord has raised up the spirit of the kings of the Medes." They are to destroy Babylon, but also to create the Medes and the Persians. Tarry not with Miss Millay. Hurry back to Toynbee. Let us escape also the Medes and the Persians. And also the Eskimo. Sufficient unto our time is our own civilization.

"The Line Book"—You are referred to an adjoining column for occasional comment.

Editorial of the Day

FOOD PINCH IN ITALY SEVERE.

[Detroit News.]

The department of agriculture report on "Italian Agriculture Under Fascism and War" depicts a serious situation in Italy. Shortages of food and essential supplies existing to the extent here described, they add materially to the Fascist debacle in Greece, the naval losses, and the check of the African offensive in darkening Italy's war outlook.

That the American agriculture department becomes the source of information on a major war factor may seem surprising. The data used in the report is stated to have been obtained thru diplomatic channels. Reports to Washington by American consuls and diplomats, dispatched under diplomatic seal, might escape censorship and contain the most dependable information reaching this country. Those on agriculture and related questions apparently have been turned over to the agriculture department, whose experts should be qualified to present and interpret them.

Following are among the facts Italy is said to be confronting:

That the British navy's blockade of the Mediterranean has cut off 80 per cent of imports on which Italy relies;

That food prices have risen steeply, that food rationing is more stringent than anywhere in Europe, that the poor people are already suffering from malnutrition;

That acute shortage of rubber, cotton, wool, and jute exist;

That the only open sources of replenishment lie to the north, in Germany, northern Europe, Switzerland, and the Balkans, where the prospects of surpluses from which Italy can be adequately supplied are poor.

By the latest war news, the British blockade would now be still more effective and the Italian outlook in these respects even worse. As the war goes on thru the winter, the extent of shortages of foods and other essentials promises to be increasingly a factor in deciding the outcome.

Lady Astor, hostess of the Cliveden set, says thousands of Americans are "longing" to get into the war. Maybe so, but millions of Americans are determined to stay out.—St. Louis Post-Dispatch.

A LINE O' TYPE OR TWO

How to the Line, let the quips fall where they may. Reg. U.S. Pat. Office

A MAP OF CHICAGO, 1878.

We have been cracking our eyeballs over a map of Chicago in 1878, contributed to the Line's reference library by Harry B. Rhoads of Terre Haute, Ind. It was published in street guide form by A. Askevold, room 67 Ashland block, northeast corner Clark and Randolph streets; N. B.—Elevator running at all times; and is an excellent example of the mapmaker's and lithographer's craft.

Well, it seems that the old town hasn't changed much, from a topographical point of view, in 62 years. It has merely done some stretching out, north, south, and west. The northern boundary then was Fullerton avenue, but Lincoln park, probably much more beautiful then, seems to have continued up to Diversey. Along the lake the southern boundary was apparently at 26th street, but west of the tracks [present Wentworth avenue] there was a vast annexation of prairie bounded by the south branch of the river, 39th street and Western avenue. In these great open spaces we find Chicago's prettiest street name of the period—Lindy's lane. It was two blocks in length, running north and south, close to the present intersection of 34th street and Damen avenue.

The region immediately south of Lincoln park, between Dearborn street and the lake, North avenue and Schiller street, is marked "Old Catholic cemetery." The old Chicago university campus, with one building indicated, is placed between Cottage Grove and Rhodes avenues, at 34th street. The grounds extended half way to 33d street on the north and half way to 35th street on the south.

Ha, a discovery! A street upon which the Linemaster lived as a boy, 40th street between Grand boulevard [South Park way now] and Vincennes avenue, was named Augusta. It was outside the city limits, in the village of Hyde Park. . . . Grant park was Lake park; Garfield park was Central park.

Lots of fun, old maps, but very hard on the eyes.

CHRISTMAS GIFTS.

Within the window of the great toy shop
The tree is gleaming with its silver strings
Festooned about the myriad Christmas things—
A doll, a drum, a picture book, a top;
And in another corner, wise men three,
Kneel with their gifts (lifelike as of old),
Toward little Jesus—gifts of tinsel gold,
As waxen angels float in ecstasy.

Outside the window, pressed against the pane,
Mothers and fathers hold their children high;
Snowflakes fall softly from the winter sky;
"Yes, dear, Santa will bring a sled and train."

Far in another land, mothers softly pray
"Grant my child one hour of peace on this Christmas day."

Elsie Melchert Fowler.

Opinion from Title and Trust Company.

Not wishing to fall down on any assignment, we have given due consideration to the problem referred to us by you in THE TRIBUNE of Dec. 4.

It is our considered opinion that Elsiska de la Rochette should realize that any book title which does not begin with an adverb, conjunction, or preposition stands no more chance than a Republican in Georgia. We think that the titles she suggested for her book about the intrigues among the leaders of the White Russians in the Ukraine; namely, "We Have Red Spots of Blood on Our White Banners," or "The Grapes Leave a Sour Taste in Our Puckered Mouths," are distinctly unsuitable.

In order that the success of her new book may be insured, our title division recommends "How Red Was Their Valley," or, with Lin Yutang's permission, "With Shove and Blasphemy."

Holman D. Pettibone, President.

Biography of Any Chicagoan.

I regret that I must further disappoint the thousands of readers that have been anxiously waiting to see my biography in the Line [hic]. While reviewing my early years in Chicago, I recalled having once lived in a tiny room facing an alley. That gave me an idea for a wonderful book title, so I did not finish my biography but began writing a book to go with the title. It is bound to be a success and will appear in the book stores under the name, "How Black Was My Alley."

Maxellus.

SOCIETY EDITOR'S LAMENT.

Day in, day out, I write about
Weddings great and small;
Of bridal flowers and wedding showers—
'Til life begins to pall.
"The bride will wear"—"these guests were there"—
I write them every day.
There is no end to the wedding trend;
I guess it's here to stay.
It seems a shame that not my name
Is one of those I write.
This can't go on; a day must dawn
When I'll wear bridal white.
Meantime I write a lot of tripe
(The names are all that vary)
And dream of when my "man of men"
And I make plans to marry.

Ginger A.

Headline in THE CHICAGO TRIBUNE:
"England Says There'll Always Be Santa Claus"

Don't look now, Uncle Shylock, but are they pointing at us? Uncle Louie.

Do You Live on Sunnyside Avenue?

The old Sunnyside race track or driving park was one of Chicago's places of attraction to lovers of sport in the '60s. It was several miles outside the city limits then, on the gravel road [now Clark street] just north of what is now Montrose avenue, street cars did not run that far until many years after. The spectators who went there on special occasions and Sunday afternoons generally drove a fast team or a single horse of their own, or a trim looking rig from the livery. Across the road was the noted and hospitable Sunnyside roadhouse, which often accommodated flashy and merry parties. Charles E. Jennings.

Over the proscenium arch at Powers' theater [Nov. 7], this inscription appeared:

"He was not of an age but for all time our myriad minded Shakespeare." Jacob Weinstein.

Superstitions about unlucky days and the fatal influence of the numeral 13 always fill us with a sense of fatigue; but when they join forces, on Friday the 13th, we become practically exhausted from boredom. CHARLES COLLINS.

How to Keep Well By Dr. Irving S. Cutter

To the limit of space, questions pertaining to hygiene and prevention of disease will be answered in this column. Personal replies will be made to inquiries, under proper limitations, when return stamped envelope is inclosed. Dr. Cutter will not make diagnoses or prescribe for individual diseases.

[Copyright: 1940: By The Chicago Tribune.]

IS YOUR CHILD COMFORTABLY DRESSED?

JUST yesterday I saw a rather curious sight. The temperature was well below freezing and an attractive mother, dressed in a full length fur coat, was walking along the street accompanied by two barelegged girls—one about 12 and the other 10. The wraps of the children were thin and I am sure that I detected in their behavior a marked cringing because they were uncomfortable.

Now, I assume that these children are well nourished—adequately supplied with a balanced diet. But why the nudity? There can be no objection except on hygienic grounds. Sunlight will manufacture vitamin D in the skin. But was this the purpose? Apparently not, for the day was cloudy. Furthermore, the surface would scarcely have been sufficient. What then? The parents must have decided that this type of exposure would render the youngsters nonsensitive to Jack Frost; and that a certain amount of toughening would ensue.

There is rather more than a grain of truth in this thought. Within reason, we can become immune to cold, but the process must be gradual. Heat is stolen from the body whenever we encounter air at a temperature lower than our own. That is why we wear clothing—to retain warmth so that the skin will function normally and not "raise" goose pimples.

But when much caloric is dissipated, unless the burning up of tissue is accelerated by at least forty per cent, chilling is the rule. This demands more food if the quantity of energy radiated thru the bare epidermis is substantial. There is a marked difference in the circulation whether one is sitting quietly out of doors or is running about. We all realize that with the thermometer at about 20 above, "shivery" feelings will come quickly to one who is well bundled up but who stands quietly in the shade.

Another thing observed about my pedestrians was that while the mother's posture was all that could be desired, the shoulders of the daughters exhibited a forward slouch. This is the typical stance of the one who can't stand harsh weather.

While there may be good reason to suggest that some youngsters are underclothed, there is evidence that many are obliged to tote too many wrappings. No one wants to be encased so tightly that activity is impossible. On the other hand, we must not levy a serious drain upon our heat producing machinery. Unfortunately, fashion is likely to dictate, relegating common sense to the background.

Two or three years ago some computations were made regarding the clothing weight of children. In the summer months, 12 year old boys, on the average, carried around only 2 pounds and 14 ounces; for the winter season, 4 pounds and 5 ounces. Girls of the same age during hot weather supported 1 pound and 11 ounces; and 2 pounds and 6 ounces on freezing days.

The strange part of it all is that under similar conditions the girls appeared to be about as healthy as the boys, altho the incidence of colds was higher with the former. They probably add more garments than boys when facing exposure. The only conclusion possible points to the fact that, per square inch of body surface, girls are obliged to provide far more internal heat than their brothers to arrive at the same degree of comfort. I wonder if they are.

SLACKENED PRODUCTION.

W. H. writes: What is meant by "improper functioning of the spleen and bone marrow"?

REPLY.

The speed of their performance is retarded or slowed down. The structures you mention are engaged in the business of handling blood cells.

EYES AND DISPOSITION.

B. V. writes: Can bad eyes make a person cross and irritable?

REPLY.

Any interference with comfort may alter the disposition. If the eye muscles are out of balance, headache may be expected. Strain also takes its toll. Correct poor vision and you may have no cause to be peevish.

ANOTHER PROMISE KEPT

VOICE OF THE PEOPLE

A DIRECTORY BANQUET.

Chicago, Dec. 9.—According to a recent item in THE TRIBUNE, the Evansville, Ind., city directory has names that'll make your mouth water.

Shucks, they haven't anything on Chicago. Even our telephone directory has 19 Turks, 55 Birds [including a Lucky Bird], and 17 Fryers to their one apiece. We, too, have Partridges, Hares, Deer, Lambs, Hams, Bacon, Hamburgers—and enough Weiners to stock a sausage store. Besides, Chicago has a couple of Ducks, a Gosling, and a few Mallards and Teal; also a couple of Muttons, a number of Bears, a few Elk, and a Bison.

Not only does Chicago have more than 50 Fish, including Goldie Fish, listed in its telephone directory, but you may also have your choice of Bass, Haddock, Codd, Perch, Trout, Salmon, Carp, Pike, Pickerel, Sturgeon, and Whale.

For other courses you may take Bouillon, Salads, Greens, Radisch, Onions, Olives, Pickles, Parsley, Kraut, Corn, Pease, Apples [including an Orange Apple], Peaches, Pears, Lemons, Oranges, Plums, Cherrys, Mellons, and Berrys, including Dewberrys.

There are a number of Rolls, with Butters, Honey, Jelly, and Jam to go with them, and you may have Custard if you wish.

Spices, Ginger, Mustard, Cinnamon, Caraway, Dill, Garlich, Salt, Sugar, and the Peppers [including Mrs. Frances Sweet Pepper], are available for seasoning.

For beverages you may have Wines—Port, Sherry, and Champagne; Beer [Casebeer if you're real thirsty], Porter, Ale, and Stout; Brandy and Bourbon. If you are on the water wagon, you have a choice of Punch, Cider, Coffee, Chocolate, Milke, or Springwater.

The foregoing should be sufficient for a dinner, but to top them off there are Candy and Nutts, or, more particularly, Almonds, Brazils, Chestnuts, Filberts, Hazels, and a Walnut. VICTOR ELVING.

BICYCLE IS "A VEHICLE."

Chicago, Dec. 5.—Tex Williams excoriates the Chicago police for doing their duty. Under article 1 of the uniform traffic code is the following: "For the purpose of this ordinance a bicycle shall be deemed a vehicle."

In view of the existing law, therefore, the cyclist has violated the law by riding his bicycle on the white line of a city street. Why should any more lenience be shown in this case than in any other situation? These cyclists who break traffic laws are a potential danger as well as a constant headache to motorists who are trying to drive safely on the city streets.

RICHARD MCGOLDRICK.

OPERA STARS.

Lead, S. D., Dec. 5.—Congratulations upon your color photos of opera stars. I hope you keep up the good work. The lovely color photos will be conspicuously placed on my bulletin board at school. Let's have more of them, please!

MAY E. MARTIN.

A NORWEGIAN REPLY.

Sister Bay, Wis., Dec. 9.—Like many others who finished college in the early '80s, I learned to admire James Bryce and his works and not least his "American Commonwealth." I cannot say the same about the report to which he was persuaded to lend his name nearly 60 years later. I think the Bryce who in the prime of life wrote the "American Commonwealth" would not have permitted his name to be signed to the report of 1915, at least not in the form in which it was rushed into print for American consumption immediately after the sinking of the Lusitania.

I am disposed to agree with the American historian who writes, "His [Bryce's] report is one of the most extreme examples of propaganda. It was in itself one of the worst atrocities of the war."

Your reader's [E. R. W.] insinuation that I would welcome the victory of German arms, and his citation: "If the German plans for a confederation of the nations of the European continent should fail," carefully omitting "it will be largely because of this defect in the German [Prussian] national character" is in itself a good illustration of the nature of war propaganda.

E. R. W. can feel assured that the undersigned, born in Norway of Norwegian and Scotch ancestry, with practically all his relatives still residents of that country, does not wish to see it under the domination of a Hitler or a Stalin.

As for my attack on certain forms of Norwegian propaganda in America, it was based on the belief that the cause of the Norwegians is sufficiently just and sound to stand on its own merits before God or man; no need here of the fantastic lies and distortions which characterized the report of 1915.

J. C. M. HANSON.

WAR AIMS.

Freeport, Ill., Dec. 6.—In our help to England, would it not be well at some early date to define our objectives? We are to help England do what? Are we to stay with it until Hitler is driven from the continent of Europe, or are we willing to settle merely to save England from destruction?

Are we signing up to help in whatever the English government chooses to do, or will we have a word in defining the objectives? Personally I am strongly in sympathy with helping England avoid destruction, but I would not sign up for a 20 year war to nail the British flag to the tip of every flagpole in Europe. I would sign up to end the war as quickly as possible, not to keep it going in pursuit of some impossible objective. At the moment, all we know about objectives is England's announced determination to "end Hitlerism" in Europe. This is too vague an objective to enlist under.

I t us have a conference to end all conferences, and have England state her minimum aims, and decide if they are sufficiently modest to fight for. Let Hitler have Europe; let him have his prewar colonies; let him have a strong place in the Mediterranean; let England keep her navy and her main colonies. Tell Hitler that if he crowds England any harder than that we will come into the war. Perhaps we could end the war on the spot if we conceded the things which seem inevitable. I would not give a cuss word for the signatures on a treaty, but a settlement based on mutual interest and advantages might be reasonably enduring.

CONSERVATIONIST.

CREDIT FOR THE R. O. T. C.

Chicago, Dec. 7.—In THE TRIBUNE of Dec. 5 there appeared an article by Harold Hutchings telling of the fruits of R. O. T. C. work in our high schools, colleges, and universities.

The article is very enlightening, but it does not give any credit to some men who worked on the Chicago school board committee and with the committee. A Mr. Piggot was a member of the school board in 1916 and introduced and fostered the ordinance to its adoption; the ordinance had been prepared by Attorney Angus Shannon, school board attorney, and the writer of this letter. After the adoption of the ordinance in committee, Capt. Edgar Z. Steever of the Wyoming state high schools appeared before the school board and later he and a Lieut. Beals set up the system of military training which now is the R. O. T. C.

I have always felt that Mr. Piggot and Mr. Shannon and members of the school board committee really did the work and deserve much credit. V. C. SWEINHART.

YES.

Chicago, Dec. 10.—Is not the W. A. White Committee to Defend America by Aiding the Allies" a misnomer? In straightforward, honest, Abraham Lincoln language should its title not rather be the Committee to Get America Into the European War as Soon as Possible?

HENRY WHARTON.

FRIEND OF THE PEOPLE

Letters to this department must be signed with names and addresses of writers.

TRUST FUND.

Chicago, Dec. 2 [Legal Friend of the People.]—A bank in Pennsylvania is trustee of a trust fund of mine and they have not paid any income to me for almost two years. Last April they sent me a check for $110. This was more than $100 less than they should have paid as [1] they agreed to pay 5 per cent and had paid at that rate for about two years. I returned the checks to them and told them [2] it was not according to the way they had paid me in the past and asked them if they had made a mistake.

I have written them several letters and not until last Aug. 8 did I receive a letter from the president of this bank stating his son was absent on a vacation and when he returned he would send me a statement of my account showing how the money was invested, etc. He did not keep his promise.

Will you please tell me [3] how to handle this matter?

4. Would it do any good for me to write to the American Bankers association or do they bother with such matters?

B. D.

1. Ordinarily a trustee agrees to invest the trust estate and to pay over the net income. It hardly seems plausible that the trustee would have made a definite agreement to pay a guaranteed 5 per cent. Do you mean that the trustee is also using the money for its own purposes? We cannot advise without having the facts more clearly.

2. In the ordinary trust the mere fact that income of a certain amount has been paid in the past is no guarantee that it will be paid in the future.

3. If you do not understand the situation any better than is indicated in your letter, we would advise you to employ an attorney as your first step.

4. We see little object in writing to them until you have the facts more clearly in hand.

TRIBUNE LAW DEPARTMENT.

Test Your Horse Sense

BY DR. GEORGE W. CRANE.

Select the answer which you consider best. The last problem counts five points. Then look for the correct answers on page 26.

1. The phrase "round up" should remind one of the **East West North South.**
2. A man convicted of usury would probably work in a **Used Car Lot Loan Company Medical Clinic Furniture Store.**
3. The state with a beautiful new superhighway for which a toll of approximately 1 cent per mile is charged, is **Pennsylvania Tennessee Texas Florida.**
4. The principal gas given off by green plants is **Nitrogen Carbon Dioxide Oxygen Carbon Monoxide.**
5. A centimeter is what part of a meter? **1/10 1/50 1/100 1/1,000.**
6. If you have a scientific interest or a fondness for figures, you should enjoy this problem. Try to match the numbers below with subjects to which they refer. You may never have seen some of these before, but by process of elimination you should get most of them right.

[a] Normal number of red blood corpuscles per cubic millimeter of blood [men].	[v] 7,500.
[b] Approximate population of Greece.	[w] 240,000.
[c] Approximate speed of light per second in miles.	[x] 5,000,000.
[d] Average number of white blood corpuscles per cubic millimeter in a healthy person.	[y] 186,000.
[e] Approximate distance from the earth to the moon in miles.	[z] 6,500,000.

Score yourself as follows: 0-2, poor; 3-6, average; 7-8, superior; 9-10, very superior. [Note—the last question counts five points.]

[Copyright: 1940: By The Chicago Tribune.]

MEMORIES OF THE GRAF SPEE

[South Wales Echo.]

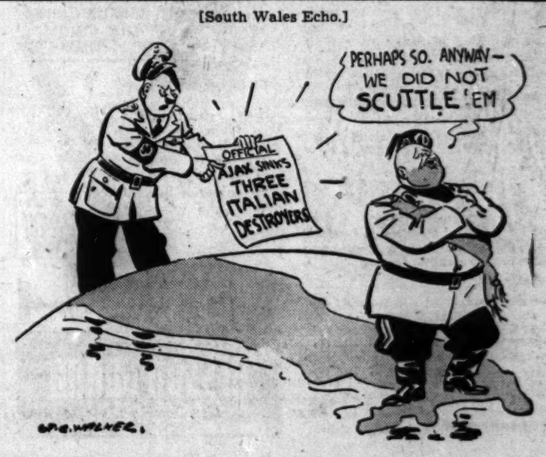

The Fair
CHICAGO AND OAK PARK

Shop In The Daytime - - -
Or Shop In The Evening!

State Street Store Hours
9:30 A. M. to 9 P. M.
Oak Park and Milwaukee Ave. Stores Open 'Til 9:30

ELECTRIC FREIGHT TRAIN

WITH REMOTE CONTROL DUMPING UNIT **$7.95**

Practically a perfect replica of the modern industrial freight trains! 4 Dump cars with automatic dumping device! The set includes locomotive, tender, 4 dump cars, caboose and automatic dumping unit, transformer, "coal" for the dump cars, unloading platform and coal shovel, and 20 sections of track—all for $7.95!

PRINTING PRESS **98c**

Youngsters will love printing their own "newpaper," school notes, cards! Cylinder-type press, sturdily built for long, hard use. Complete with ink, rubber type, brush, pincers. 98c.

DE LUXE MONOPOLY SET **$4.95**

Made to sell for $10. Washable board with gilt finish back. Equipped for 10 players, this deluxe set has fine quality composition playing pieces. Partitioned box to be used as the till—makes for quicker play—a heady game of real pleasure for the whole family! Only $4.95.

COME AND RIDE ON THE MERRY-GO-ROUND!

Come, join the fun at The Fair! Hearty laughter rings in abundance in Toyland—for the youngsters are enjoying their ride on the Merry-Go-Round—and seeing the hundreds of toys that Santa has brought for their selection!

TOYLAND—Eighth Floor—Also Oak Park and Milwaukee Ave.

SABLE-BLENDED MUSKRAT

COAT, HAT AND MUFF COMPLETE AT JUST **$139**

You'll present her wth happiness when you give her this smart 32-inch coat of fine sable-blended muskrat! And she'll be delighted with the matching hat and smart zipper muff. Complete as sketched at left for just $139. Sizes 14 to 18.

Also another group of full length coats at this low price are made of black-dyed Persian lamb paw, black-dyed skunk, silvertone-dyed muskrat, black-dyed Persian lamb and sable-blended muskrat.

Pay only 10% down and the balance over twelve months with a small carrying charge.

Third Floor—Also Oak Park.

"DREAM WALTZ"

A STARLIGHT FASHION OF RUSTLING RAYON TAFFETA **$12.95**

"A thing of beauty" is our "Dream-Waltz" gown—a Starlight-Fashion that seems created especially for you! The tiny shirred bodice tops a huge quilted rayon taffeta skirt that is dramatically banded by vivid hollyberry rayon velvet. The same velvet makes the wide straps that emphasize your satin-smooth shoulders. Snow-white or jet-black—each with hollyberry red. Also scarlet with French blue banding. Sizes 10 to 18—just $12.95!

Third Floor—Also Oak Park.

A SALE OF BRUSHED TWIN SWEATER SETS

$6.95 VALUES **$4.95**

Specially priced in time for Santa are these fuzzy brushed mohair and wool twin sweater sets. Three styles are sketched at right: At the top—the Classic with mock-gold buttons from neck to waist on the cardigan, matching slip-over with short sleeves. The Bowknot has side-bows on the belted cardigan and a big bow at the neck of the matching pull-over. At the bottom—the Diamond has embroidered pockets on the cardigan to match the pull-over. $6.95 values at $4.95.

Sportswear, Third Floor—Also Oak Park and Milwaukee Ave.

"GLITTER-BUG"

PRINCESS JR. PARTY FROCK **$10.95**

You'll shine—literally as well as socially—when you wear our new "Glitter-bug" to holiday parties! For shining rhinestones are entangled in the delicate lace bib—in the season's newest fashion-favorite, snow-white tracery on dull black. Sizes 9 to 15. Just $10.95. Sketched below.

Third Floor—Also Oak Park.

DANIEL GREEN SLIPPERS $2.50 to $5.50

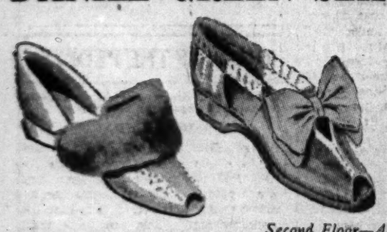

Cherished companions for *her* leisure moments are our Daniel Green slippers! If she is smartly tailored, give her "Babs," a camel's-hair slipper banded with smooth fur—$4. If she is softly feminine, give her "Santoy," a shirred satin slipper in soft pastels. Other Daniel Green slippers, $2.50 to $5.50.

Second Floor—Also Oak Park

HOLIDAY HATS **$5**

Gay as the holiday spirit are these bewitchingly feminine fashions swathed in veiling—adorned with soft feathers and abloom with pretty posies. Sizes for the young-in-years as well as for the young-in-heart. $5.

Third Floor—Also Oak Park.

D'AMOUR FORMAL BRAS

$1 $1.25 $1.50

The perfect understudy to your new holiday formal attire are these D'Amour bras. Laces, rayon satins and nets with small, average and full cups. Sizes 32 to 40. White and tearose. $1 to $1.50.

Third Floor—Also Oak Park and Milwaukee Avenue.

"KITTEN-PUFF"

RAYON CHENILLE HOUSECOAT **$5.95**

The feminines on your Christmas list will be delighted with our new "Kitten-Puff"! Closely tufted rayon chenille in zipper styles, 14 to 20, or wrap-around styles, sizes 38 to 44 and 46 to 52. Just a small tug on your purse strings at $5.95. Sketched—Sizes 14 to 44 in wine or royal.

Third Floor—Also Oak Park.

SANTA HINTS: BOX-VANITIES **$2.94**

Santa gets around! That's why he knows that vanities' popularity is swiftly growing! Ours come in black or brown calf or brown alligator (wide bottom style sketched), $2.94.

$5 FOUNTAIN-PEN DESK SETS **$1.98**

Discontinued standard makes! Two styles with 14 kt. gold iridium-tipped points. (1) black glass composition base or (2) genuine leather covered base. $1.98.

SHALIMAR WOOL GLOVES **$1**

Shalimar—top ranking glove designer—designed these new warm wools with half strap back and buckle trimming, in black, brown or hot-red, $1.

WOMEN'S SCARFS **$2.25**

All-silk satin scarfs in floral and Paisley patterns, hand rolled edges. IMPORTED wool cashmere long scarfs. And all-wool squares. Choice, $2.25.

SALE! SIMULATED-PEARLS **$1.49**

Made to sell for $3 and $4, but you gift seekers save because we made a special purchase! 2, 3 and 4 strand styles with rhinestone clasps, sale priced at $1.49!

THE BEST STOCKING WE Know Of **$1.15 and $1.35**

No-Mends come in FIVE proportions to assure perfect fit and long trouble-free wear! $1.15 or 3 pairs in Treasure Box, $3.25 and $1.35 or 3 pairs in Treasure Box, $3.85.

Street Floor—Also Oak Park and Milwaukee Ave.

The Gift of Beauty

LENTHERIC BATH SETS **$2.50**

TWEED fragrance—a Lentheric favorite—in cologne and dusting-powder, $2.50.

DRESSER SETS BY EVANS **$7.95**

Evans—maker of high-quality toiletries—designed this cloisonne set. 3 pieces, $7.95.

SHALIMAR COLOGNE **$3**

Shalimar is the haunting scent beloved by so many women, $3. (Larger sizes $5 and $10).

VOLUPTE VANITY CASE **$2.75**

Fitted with comb. Contains dry rouge, lip rouge and space for powder. $2.75.

CARON NUIT DE NOEL **$10**

An "always-good" gift at Christmas time, $10 (larger sizes $19.25 and $36.50, or dram at $2.25).

REVLON MANICURE KITS **$5**

Revlon's handsome "San Diego" manicure kit has all essentials. Black, brown, red, rose, $5.

THE FAIR—Street Floor—Also Oak Park and Milwaukee Ave.

Here Are Gift Suggestions for Last Minute Shoppers

BY REA SEEGER.

Unusual Christmas gift ideas round the town, ready for the last rush of shoppers include the luxury finds and the things that cost but little. One of the most lasting gifts any one could use is the carrying size radio, a constant companion thruout the year. There are no tricks to it, just open the door, and the radio starts. You can buy it with or without a leather case [the case is priced extra]. The weight is approximately four and one-half pounds. It is simple enough in outline that it will go with everything, the clothes you wear, your car, the apartment, and when you travel.

A full length marabou coat for decorative lounging about the house would delight the most exacting woman. These luxury coats come in white, pink, and pale blue. They look like the most glamorous movie star's pet lounging coat. Shorter versions ready to double for party or bed jackets come in the same pastels or in vivid colors.

If you have a temporary invalid on your list or a beloved granny and not much money to spend, see the colored enamel and engraved silver pill boxes. Others slightly larger make wonderful cigaret cases, or stamp boxes. There are black finds that can be monogrammed in script letters in silver or gold; there are gay green enamels and the many stunning Florentine silver boxes with bas-relief designs, all with price marks for any limited budget.

For these same stay-at-homes, see the satin quilted and padded covers for heating pads or hot water bags. The fur lined bed socks and the beautiful padded quilts and chaise longue "throws" come in pastel colors and some in velvet in almond green, rose, or madonna blue.

MAIL OR PHONE ORDERS

Open 9 a. m. to 9 p. m.

Tri-phi SPORTSWEAR
gifts for 'teen age girls

SWEATERS
of cashmere & wool
SLIP-OVERS, $1.95
CARDIGANS, $2.95

SKIRTS
$5.95
Others, $2.95 & up
3rd floor

MAURICE L ROTHSCHILD
State at Jackson

MAIL ORDERS FILLED

Open 9 a. m. to 9 p. m.

Rothley LOUNGE ROBES
for 'teen age girls
$4.50
Zipper style of soft, cuddly corduroy
In royal, wine & powder—sizes 10 to 16—
3rd floor

MAURICE L ROTHSCHILD
State at Jackson

CROSSWORD PUZZLE

HORIZONTAL

1. Box
5. Border
9. Following
14. Full-grown pike
15. Tongue of a vehicle (U. S.)
16. Long for
17. Doctrines
18. Money
19. Visible sign
20. Hypothesis
22. Red berry
24. Period preceding Easter
25. Ultimate
27. Indian
29. Utter hastily and confusedly
33. Parrots
37. Hackneyed
38. Fashions
40. Hiatus
41. Part
42. Reject
43. Block
44. Eggs
45. Small mountain
46. Poor dwelling
47. Jelly basis
49. Land right or privilege
51. Taverns
53. Unload
54. Stringed instrument
57. Sweet potato
59. South American plant
63. Run away
65. Huge
67. Book
68. Vary
69. Reverberate
70. Paradise
71. Stick
72. Prophet
73. Dispatched

VERTICAL

1. Cut
2. Shove
3. Top
4. Determined
5. Enclose in capsule
6. Goddess (Latin)
7. Cut
8. Hebrew dry measure
9. Deed
10. Play
11. Assume
12. Level
13. Lease
21. Estimate
23. The female sex
26. Lead into evil
28. Step
29. Sharpen
30. Establish as true
31. Flowering shrub
32. Way
34. Plant of amaryllis family
35. Arouse
36. Kind of wheat
39. Fear
42. Bright
43. Vies
45. Storage compartment
46. Rope material
48. Little cape
50. Swain
52. Preserves
54. Mound
55. According to (Italian)
56. Putrefies
58. Spice
60. System of laws
61. So be it!
62. Copper
64. Before
66. Pronoun

PUZZLE OF FRIDAY, DECEMBER 13, SOLVED.

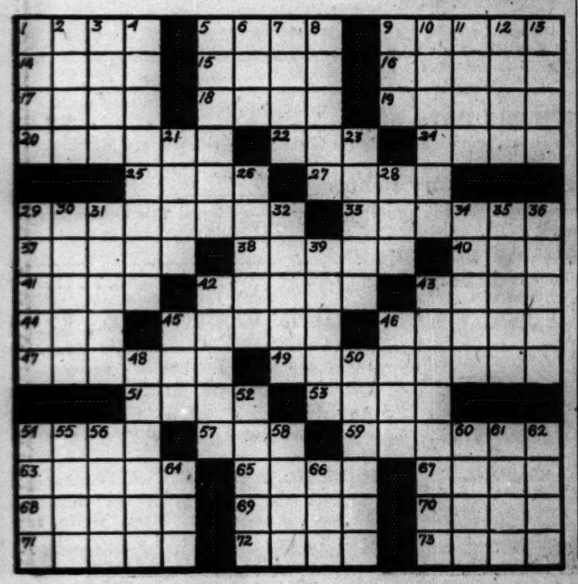

Jacket in Cable Stitch

JEAN MACDONALD.

Large needles and heavy rope wool create this hand knitted jacket done in a cable stitch. It is easy to do and works up quickly. It may be knitted with short sleeves for southern wear and another jacket may be knitted with long sleeves to match or contrast with a sport dress or a blouse and skirt. The instructions are available in 32, 34, 36, 38, and 40 inch bust measurements.

For instructions in knitting the rope wool jacket done in cable stitch, No. 810, send 10 cents in stamps or coin to the Needlework Bureau, Chicago Tribune, 220 Fifth avenue, New York City.

Thru the LOOKING GLASS

From the notebook:

Have you seen the soap back scratcher? It's such fun you mustn't miss it. It's an exquisitely modeled soap hand, ivory white and poetically pink tipped, mounted on a back-scratching wand. Round the wrist is a ruffle of white lacy net. Lots of smart women we know are buying or giving these for decorative bathroom items. They come in a long, smart box and are so inexpensive you'll almost faint with surprise.

Then there's the brand new perfume for men, very masculine and attractive in a smoke-tweed way. The bottle is a crystal pipe that looks real as life and comes in what looks like a most realistic cigar box. It's a dashing kind of package and a smart gift for the man who is difficult to shop for.

To pop into the toe of the young girl's stocking: A trio of little lipsticks, each in a different shade. Nothing makes a girl feel so rich as a lipstick wardrobe. There are some new ones in red, white, and blue cases, strung on a metal key chain. Another set is mounted on what looks like a match box and the college girls are mad about still another—three set in a smart little leather kit.

ELEANOR NANGLE.

[*For information telephone Eleanor Nangle, Superior 0200. Inclose self-addressed, stamped envelope for written reply.*]

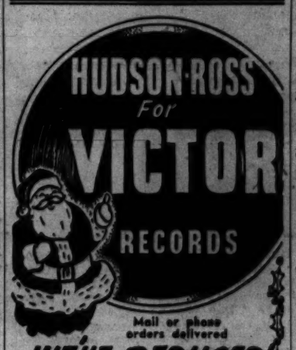

Mail or phone orders delivered

WE'VE REDUCED RECORD PRICES as much as 50%

Our stock of records is complete

HUDSON-ROSS
Opposite La Salle Hotel
159 W. MADISON ST.
Tel. Dearborn 2737-38

The Rev. T. J. Flavin Made Treasurer of De Paul U.

The appointment of the Rev. T. J. Flavin, C. M., as treasurer of De Paul university was announced yesterday by the Rev. M. J. O'Connell, C. M., president of the university. Father Flavin is a past treasurer of Los Angeles college and recently has been serving as chaplain of the De Paul hospital in St. Louis, Mo.

Jerrems GIFTS for MEN
324 SO. MICHIGAN AVE.

Chas. A. Stevens & Co.
State near Washington
Open 9:30 to 5:00

Downstairs at Stevens

Evening Wraps Special
13.95

Two of a large collection of all wool and rayon velvet evening wraps! A special purchase for holiday wear and Christmas gifts! Left: Wool Wrap, gold embroidered—Black, Beige, Powder Blue or Red. Right: Black Rayon Velvet Hooded Cape with White, Red, Aqua or Royal rayon taffeta linings. Both, sizes 12 to 20. Extraordinary values at this special price!

Other Wraps and Capes from 16.95 to 28.00

Downstairs State

'Girls Under 21' Just Feminine 'Dead End Kids'

"GIRLS UNDER 21."
Produced by Columbia.
Directed by Max Nosseck.
Presented at the Oriental theater.

THE CAST.

Smiley Ryan.....Bruce Cabot
Frances White.....Rochelle Hudson
Johnny Cane.....Paul Kelly
Jennie White.....Tina Thayer
Sloppy Krupnik.....Roberta Smith
Fatso Cherussi.....Lois Verner
Margo Dolne.....Beryl Vaughan
Gertie Dolan.....Joanne Tree
Tessa Mangione.....Dellie Ellis
Tony Mangione.....William Edmunds
Albert Carter.....John Dilson
Rusty.....John Tyrrell

By Mae Tinée.

Good Morning!

This, simmered down, is just a feminine version of "Dead End Kids."

The slums of New York are its background and the story is concerned with the activities of a quintet of teen age girls who, as the picture opens, are of the opinion that the "primrose path" is "the easiest way."

Frances, sister of one of them, tiring of her drab existence, had gone away with a gangster, Smiley Ryan, who, before the law caught up with him, had lavishly spent money on her. Her young sister, Jennie, and four pals had set Frannie up as a model. First scenes show them poring over a newspaper which features a story about Smiley's release and displays a large photograph of the beauteous Frannie. . . . And then Frances comes home.

She's fed up with Smiley and all he had to offer, and she's staggered by the realization of the effect her association with the racketeer has had on the adolescent girls of her neighborhood. . . . She tries to bring them to rights. . . . Prof. Cane, the kindly teacher of the school the kids attend, devotes endless thought to them. He has started the honor system in the school and believes that, in the end, it will be proved efficacious. . . .

But the girls are hard headed little brats.

Frances gets a job in a department store. . . . The girls during an attempt to loot it are indirectly responsible for the death of a timorous newcomer to their circle. . . . The tragedy brings matters to a climax. . . . The finale is a happy one.

This is a thoughtful film and a well acted one. I liked best the work of Paul Kelly as the professor and Tina Thayer as Jennie White.

See you tomorrow.

* *

Choir to Give Oratorio.

"Seven Voices at Christmas," a Christmas oratorio, will be presented by the St. James Choir school of the St. James Methodist church tomorrow at 4:30 o'clock in the sanctuary of the church.

Two Outfits for Girls

GIRL'S TAILORED COSTUMES.

The girl in school needs a wide variety of tailored costumes which must be able to withstand strenuous wear. Today's two costumes fall into this category, which will please mothers who must keep an eagle eye on the budget. However, the frocks are smart enough to please youngsters who are blissfully unaware of the importance of every penny. One model is a two-piece jacket affair, while the other is the popular 1940-'41 jumper with shirred skirt.

Style No. 2593 is designed for sizes 8, 10, 12, and 14. Size 8 requires 1¼ yards of 54 inch material.

Style No. 2520 is designed for sizes 6, 8, 10, 12, and 14. Size 8 requires 1⅛ yards of 35 inch material for blouse, with 1¼ yards of 54 inch for jumper.

Each pattern costs 10 cents.

Address orders for Clotilde patterns to Chicago Tribune, P. O. Box 537, Grand Central annex, NEW YORK CITY, including 10 cents in stamps or coin (coin preferred—wrap it carefully) for each pattern ordered. IMPORTANT! Be sure to state clearly the number of the pattern and the size desired, and write your name and address plainly.

Radio-Theater Play Receives Critic's Praise

"PROTECTIVE CUSTODY."

Drama in three acts and five scenes by Henry Rosendahl and Marion McGuire. Directed by John McGee. Presented by Radio-Theatre, Inc., in the Civic theater, Friday evening, Dec. 13, 1940.

THE CAST.

Herr Jacob Schluss.....Arthur Henry Peterson Jr.
Frau Sarah Schluss.....Ilka Diehl Keegan
Herr Heinrich Waldmayer.....William Green
Gerda.....Norma Ransom
Karl Ehrens.....Eddie Armstrong
Berta.....Grace Lockwood
Katha Zolling.....Muriel Monselle Bremner
Herman Schluss.....Karl Weber
And several others.

BY CECIL SMITH.

The world première of "Protective Custody," given last evening by the group calling itself Radio-Theater, Inc., was an event of considerable significance. While advocates of the drama groan and mourn because Chicago is not a local producing center, the members of this energetic and intelligent organization have left wailing and complaining to others less creative than they, and have entered upon a valuable program of modest professional production.

"Protective Custody" was one of three winning scripts in a playwriting contest engineered by Radio-Theater last fall. The other two plays are to be presented later in the season; and after all three have been put on the stage a cash prize will be awarded to the one selected by five judges—Robert Pollak, Dan Goldberg, Lloyd Lehman, William A. Bacher, and Virginia Payne.

Whatever may be said against "Protective Custody"—and it has its faults—it is a script definitely worthy of production. The plot deals with Vienna just before, during, and just after the anschluss. The tragic events of 1938 are seen thru the experiences of an elderly Jewish couple, whose devotion to the Austria they remember keeps them from escaping to America when the time is ripe.

The acting was of professional caliber, and often of superior effectiveness.

Looking at Hollywood by John Chapman

Hollywood, Dec. 13. — Don't be surprised if Howard Hughes himself finishes directing "The Outlaw," which was called back from location when Boss Hughes and Director Howard Hawks fell out over money spending. For once the boss wanted to spend more than the director did. Hughes, incidentally, is no stranger to the "Let's do it again" profession. He was credited with megaphoning "Hell's Angels." Hawks would like to mastermind Gary Cooper's "Sergeant York" picture for the Warner brethren. . . . Angna Enters has sold a four-page script, price undisclosed, to Metro. Title, "Mamma's Angel." . . . Next in the Hardy series will be "Andy Hardy's Private Secretary," and I can hardly wait until, surely by two or three years from now, they do "Andy Hardy's Divorce." . . . Metro's "Billy The Kid" company, which will have Robert Taylor in Glorious Technicolor, starts for location in Tucson today. . . . Carole Lombard, bedded with flu, has a pleasure most invalids don't get. Each of the so-called major studios has made her an offer to do a film for the usual price of $125,000, and she's been playing eenie meenie minie moe.

Ever since Florenz Ziegfeld died various Broadway music show men have aspired to what is always called his mantle. Many a manager, notably the Earl Carroll of a decade ago, has put on the stage enough silken fabric to stock a drygoods store and enough legs to outfit a herd of centipedes in an effort to become the new Ziegfeld. The Shuberts still put on "Ziegfeld Follies," having bought the title. They have staked some fine reviews, but they weren't Ziegfeld. The mantle of the late glorifier wasn't officially dropped until recently, when Burns Mantle called Buddy De Sylva the new Ziegfeld.

Buddy has been on and off Broadway for a long time. During his latest invasion he has had three lovely and funny hits, "Du Barry Was a Lady," "Louisiana Purchase," and "Panama Hattie." Now he is out here in Hollywood to make a Bob Hope picture and a Bing Crosby picture for Paramount.

Buddy grins appreciatively at the "New Ziegfeld" title, winces at the jabs he got for using raffish humor in the three musicals. "I was going to do a musical comedy version of 'Lysistrata,'" he says, "but I was afraid to do another dirty show. Now I'm making a couple of movies and all I'm worrying about is what length overcoats draft soldiers will wear." The Bob Hope film—with Dorothy Lamour as the lure—is called "Caught in the Draft."

The Bing Crosby picture will be called "The Birth of the Blues" and will be laid in New Orleans, cradle of swing. De Sylva had to buy a third of the title from himself. Years ago he, Lew Brown, and Ray Henderson wrote a song of that name. Monta Bell bought it for title use. So, when the Crosby plan came up, Buddy had to haggle with Bell and also with the Brown-Henderson publishing firm over price.

De Sylva is small, brown skinned, black eyed. Came to California from New York when he was 2, was educated here. Went to U. S. C. in the days when everybody played the ukulele, so he played it and wrote song lyrics. After a year in U. S. C. he joined a phony Hawaiian band at the old Vernon Country club, was always pointed out as the only real Hawaiian in the outfit.

De Sylva will remain in Hollywood until June, maybe longer. Abe Berman, his lawyer, runs his Broadway shows while he's away.

For Her

Shayne Silk Crepe Hose

3 PAIRS
$2.60

in a smart Shayne gift box

Give her, her favorite hose . . . Shayne 3-thread all-silk crepe . . . the kind she buys herself. They come in 3 leg lengths—and take our word for it, she never has enough of them! Newest colors.

John T. Shayne
MICHIGAN AT RANDOLPH

Visit the New HOUSE OF HAEGER
656 NORTH MICHIGAN AVE.

where you will find unusual and attractive Gift POTTERY and LAMPS moderately priced

Free deliveries anywhere in Chicago area.

Something he hasn't had

Perhaps you haven't seen some of the ingenious men's gloves there are now—for sport, driving and so on. You can find several types he's never had before—but will be delighted to own.

Capper & Capper
MICHIGAN AVENUE AT MONROE STREET

Edward Blair's Engagement Is Being Announced in Baltimore

BY JUDITH CASS.

TODAY at a tea in Baltimore announcement will be made by Mr. and Mrs. Francis Nash Iglehart of the engagement of their daughter, Elizabeth Graham, to Edward McCormick Blair, son of Mr. and Mrs. William McCormick Blair of Astor street and Lake Forest. The entire Blair family is in the Maryland city for the announcement party, Bill [William McCormick Jr.] having gone there from Charlottesville, Va., where he is studying law at the University of Virginia, and Bowen from Boston, where he is a student at the Harvard business school.

Edward Blair has just returned from a month's cruise with the naval reserves aboard the New York and soon will start his shore training at Northwestern university. Miss Iglehart will accompany him and his parents to Chicago next week for a visit. No date has been set for the marriage.

Miss Iglehart attended Miss Hall's school in Pittsfield, Mass., and the French school in New York. She made her debut at the Bachelors' cotillion in Baltimore several years ago. Mr. Blair is a graduate of Groton; Yale, class of 1938, and the Harvard graduate school of business administration. On the distaff side he is a grandson of Mrs. Joseph T. Bowen. His paternal grandfather was the late Edward T. Blair.

Mrs. Howard Linn, a sister of William McCormick Blair, is in Baltimore for the tea today. She arranged to stop there on her way home from a month in Middleburg, Va., where she has been enjoying the hunting season. She will return to Chicago on Monday.

Lauritz Melchior, who will sing in "Die Walküre" tonight, and Dusolina Giannini, who will sing the leading rôle in "Jewels of the Madonna" at today's matinée, will be two of the three especial guests at the Tavern club's Sunday breakfast party tomorrow. Douglas Beattie, who sang in "Martha" last night, will be the third.

Howls of laughter will fill the Esquire theater this morning at 10:30 o'clock when the Woman's Exchange presents its first Junior Esquire hour. The first half of "I Married Adventure," an episode of "The Longe Ranger Rides Again," and a cartoon will be shown. The children will be given questionnaires on "I Married Adventure" and after the second half has been shown next week, those submitting the best answers will be asked to sit with the "Quiz Kids" at the Dec. 28 program.

Longmeadow Hunt Giving Dinner for Land Owners.

Turn about is fair play and tonight the Longmeadow hunt will trade places with the landowners in the 20 square mile area thru which the hunt gallops, and entertain them at dinner at the Illinois Country club. Without the wholehearted coöperation of the landowners there wouldn't be a Longmeadow hunt, and the club, ever since its founding, has played host to this group at an annual dinner.

The party is informal in every sense of the word. The fun begins at 7:30 with square dances and old fashioned waltzes and supper will be served buffet style at 10:30 o'clock. Mrs. Stewart Boal and her committee of Mrs. Frank Fuller Fowle Jr., Miss Margot Webbe, and Mrs. Frank Kolbe, have decorated the dining room and lounge in a Christmas motif.

Henry W. Meers is general chairman in charge of the party. John B. Pollock planned the supper menu.

Elizabeth Ann Sheldon Becomes Bride Tonight.

Four year old Anne Sheldon will be the youngest member in the bridal party tonight of her aunt, Miss Elizabeth Ann Sheldon, and Arnold J. Wilson Jr. Matron of honor at the 8:30 o'clock ceremony in the home of the bride's parents, Mr. and Mrs. James M. Sheldon of Glencoe, will be Mrs. John W. Sheldon [Marjorie Mercer].

Dr. R. Gordon Brown of Philadelphia will serve as best man. Elbert Fitch of La Salle, James G. Cannon of New York, Harold Spencer of Philadelphia, Alan Magary of Evanston, and John W. and James M. Sheldon Jr. complete the wedding party. After a honeymoon trip to Nassau the couple will reside in Detroit.

Following their marriage tonight in Christ church, Winnetka, Miss Carol Jean Wellbeloved and Kenneth W. Rahn will go to British Honduras and Guatemala for three weeks before they return to reside on North Damen avenue. The bride is the daughter of the Sidney G. L. Wellbeloveds of Winnetka, and Mr. Rahn's parents are Mr. and Mrs. Walter Y. Rahn of Winnetka.

Tomorrow evening Miss Nellie Stuart of the University of Illinois music school will present a program of songs at Ferry hall. Miss Stuart was the winner of the Chicago Tribune Chicagoland Music Festival contest in 1934.

North Shore Fortnightly Giving Second Dance Tonight.

Preceding tonight's party of the North Shore Fortnightly, Mr. and Mrs. Burton Smalley of Highland Park, Mr. and Mrs. Russell Matthias of Winnetka, and Mrs. and Mrs. John Elliot of Kenilworth will entertain in their homes. The dance is the second in the series held at Shawnee Country club.

Altho she just launched her professional dancing career Thursday night, Miss Evelyn Lawrence already is being "booked" for charity benefit performances. Tonight she and her rhumba partner, Paul Shahin, will do an exhibition rhumba and teach the conga at the Book ball which the Women's Faculty club of the Northwestern university medical school is giving at the Knickerbocker hotel.

The home of the Hyde Gillettes of Barrington will resemble Santa Claus' workshop tomorrow, for Barrington children will take the toys there which they have collected for charitable organizations. The toys will be on exhibit all day while Mr. and Mrs. Gillette hold open house.

In Christmas Play at Ferry Hall

[TRIBUNE Photo.]

Miss Marilyn Cary, left, and Miss Betty Lou Firstenberger, who will have two of the important roles in the play, "Holly and Cypress," which will be given tonight as the high point in the annual Christmas dinner and fete at Ferry Hall in Lake Forest. Others in the play include Miss Barbara McLaughlin, Miss Nancy Broeksmit, Miss Elizabeth Bibb, Miss Helen Milman, and Miss Isabelle Welch.

Front Views and Profiles — By June Provines

Good-by, Ballet Theater.

The departure of the Ballet Theater after its final performance tomorrow afternoon takes away some of the brightness the town has had these recent weeks. We hope it returns soon. Meantime there is a bright gallery of remembrance, in which Dolin and Gollner, Conrad and Tudor, Stroganova and Loring and Laing danced divinely to music of Chopin and Chausson and Strauss and Prokofieff. Brightest memory of all, the Ballet Theater's presentation of *Giselle*, with the enchanting sets and costumes by Lucinda Ballard, reminiscent of an old line engraving.

• • •

Most of the ballet company saw movies of themselves the other night, shown by Ann Barzel in the Ballet room at the opera house. Beautiful Nana Gollner, in a print dress and silver fox hat, Lucia Chase, in a red corduroy frock, black-haired Alicia Markova, in a checked tweed jacket and skirt, Stroganova, her hair done in the precise, fanlike arrangement she affects, Annabelle Lyon, Dolin, Laing, Tudor, and the others watched *Giselle* and *Voices of Spring*, *Goyescas*, and other ballets on the screen, and frequently hummed the missing orchestrations. It was the first time many of them had seen themselves in action.

Driftwood.

Gardner Read, noted Evanston composer, and his bride, the former Margaret Vail Payne, are leaving next week for a honeymoon trip to Florida, where they will stay at Driftwood hotel at Vero Beach. When Composer Read was visiting in Florida last winter he happened to stay overnight at that hostelry and conceived the idea of his *Driftwood Suite*, which is descriptive of the hotel and its surroundings. The hotel is built of driftwood found on the beach where it stands, and much of its furniture was fashioned from walnut, cypress, and mahogany logs cast up by the sea. Two rusty cannons from Spanish galleons of the 17th century, wrecked along the Florida coast, flank the entrance drive.

New Guinea Trip.

How Frederick Crockett, young Harvard man who lectured to a packed house at Orchestra hall the other evening under the auspices of the Chicago Geographical society on the head hunters of New Guinea, happened to make the voyage: Crockett and his anthropologist wife, Charis, paid the doctor bill of a sick man they met on shipboard crossing the Atlantic several years ago. He told them he might never be able to make payment of his debt in cash, but he offered them a document giving them the rights to the trees on two islands in New Guinea. Aliens are not permitted to own land under the Dutch law, so only the right to the trees, which carries with it various privileges, was possible. After several years the Crocketts decided to visit the islands and take a movie camera with them. They made the trip in a 59 foot schooner in 1936.

Fashion Note from Suburbia.

The garbage collector in a northwest suburb wears a beret.

On Washing Stockings.

The modern girl considers washing her stockings as part of her bedtime routine, almost so much so as the cold creaming of her face and the brushing of her teeth. The research division of the Chicago Laundry Owners' association tells how stockings were washed in 1845, as printed that year in the *Boston Journal of Arts and Sciences:*

Wash your stockings with soap to take out the rough dirt, rinse in fair water and work them well in a fresh soap water. Make a third soap water strong, in which put a little blue stone wrapped in a flannel bag until the water is blue enough. Then wash your stockings well therein and wring them. Let them dry so that they remain a little moist and fumigate with brimstone, after which put upon a wooden leg two stockings, one upon the other, and polish with a glass.

The laundrymen's advice to girls washing their stockings is to turn the hosiery wrong side out before they are washed. The laundry always does; it saves linting and other possible damage to the surface of the hose.

That's-Just-the-Trouble Note.

Movie titles on the Studio theater:
They Wanted Peace plus Power and the Land.

Packed House Hears 'Martha' for Last Time

BY EDWARD BARRY.

That a packed Civic Opera house was able to see and hear Flotow's sparkling, melodious "Martha" last night was due to some quick thinking on the part of Chicago Opera company officials. For Helen Jepson, scheduled for the name part, yesterday fell victim to that dread scourge of singers, laryngitis.

The wires to the east began to hum, and it was arranged that Josephine Antoine, an American soprano who had been favorably received here in other years, should be shipped air mail, special delivery from New York. She arrived in due time and gave a very creditable performance.

This in spite of the fact that the "Martha" in which she was called on to appear had been retranslated and restaged to the point where it was sometimes almost unrecognizable. It is a safe wager that she had never, in her other "Marthas," been called upon to descend a ladder from a dizzy height in order to make her escape from the farmhouse.

Aside from Miss Antoine, the singers last night were the ones who took part in the first performance of the revitalized "Martha" last Saturday afternoon. However, a word about them is now in order, for in the review which was printed after the earlier presentation a disproportionate amount of space was allotted the animals of the production and the remarks on the human performers had eventually to be dropped.

To both performances James Melton contributed a rich voiced Lionel and Douglas Beattie a bold, sunny Plunkett. Suzanne Sten, an enchanting newcomer this season enacted a Nancy who was willful of spirit, lovely to look at, and opulent vocally.

Lorenzo Alvary's Tristram was well sung and sufficiently comical. John Daggett Howell made a good slapstick figure out of the sheriff. The conductor, Kurt Herbert Adler, labored successfully to make the score sound somewhat better than it is.

* * *

Yale Law Graduates Open Million Dollar Fund Drive

New Haven, Conn., Dec. 13 [Special].—A group of 200 lawyers graduated from Yale university and headed by Charles P. Taft of Cincinnati announced here today the launching of a campaign to raise $1,000,000 for the Yale law school. The campaign is an outgrowth of an offer made by John A. Hoober of York, Pa., president of the Yale Law School Alumni association and a member of the class of '91, to contribute one dollar to every three given by others toward the needs of the law school. Hoober placed the limit of his total personal liability under the contingent pledge at $250,000.

* * *

Movie Basket Party Scheduled for Dec. 23

Chicago's sixth annual movie Christmas basket party will be held Dec. 23, it was announced yesterday. On that day most of the city's movie theaters will hold special morning programs with admission by presenting canned goods or other nonperishable foods. Last year more than 32,000 Christmas baskets were distributed with the food collected.

Daughters of Sweden Open Christmas Bazar

The American Daughters of Sweden opened their Christmas bazar last night in the West room of the Hotel Sherman, with the various booths offering dolls, china, linens, knitwear, Christmas cards, pastries, and other imported Swedish wares. The bazar will be open from 1 p. m. to midnight today and from 2 to midnight tomorrow. Proceeds are used for the group's charitable work.

Meetings Today

Municipal Art League of Chicago—10:30, Art institute, Christmas carols by Civic Music association children; Ida Carothers Merriam, "A Christmas Message"; Helen Parker, illustrated Christmas stories.

Fine Arts forum—11:30, Arts club, authors' breakfast, Mrs. Marco Adrogna reviews "For Whom the Bell Tolls." Mrs. Kellogg Fairbank, guest.

Wild Flower Preservation society—12:30, Cordon club, luncheon. Dr. C. O. Schneider, "Noted Southern and Local Gardens and Flowers." Colored pictures.

Chicago Alumnæ chapter, Phi Omega Pi—1:15, Woman's University club, Christmas party. Music by Elizabeth Isaac, Naomi Sutphin.

Chicago Alumnæ association, Phi Mu—1:15, Chicago Woman's club, Christmas luncheon, Lilias Raymaker, carols.

Pan-American council—2, Roberto Assumpcao de Araujo, "Relations Between the United States and Brazil."

Delta Kappa Gamma—4:30, Chicago Woman's club, state meeting, state and chapter initiation, dinner, music.

Aaron Miner chapter, Daughters of the American Revolution—8, Mills Community house, Oak Park, annual benefit card party.

Phi Theta Chi—Evening, Sherry hotel, annual dance.

Flies to Opera Role

Josephine Antoine arriving by plane.

Infant Welfare Dance.

A Christmas dinner-dance will be given by the Beverly Hills center of the Infant Welfare at the Beverly Country club tonight. Miss Elizabeth Canavan is in charge of arrangements for the dance and Mrs. Lewis Barker is president of the center.

STEVENS

17.95

Two-Way Look

Light front-black back for color contrast!

Terribly smart going or coming! An exciting dress with excellent lines . . . scrolled pockets . . . fly-front bodice! And above all, decisive color contrast! Black with Beige or Aqua rayon crepe, sizes 12 to 20. A dress to give verve to your holiday plans! See it today. 17.95

Stephanie Shop—4th Floor

Chas. A. Stevens & Co.
State Street Open 9:30 to 8:00

STEVENS

5.95

"Beguiler"

Our enchanting new Bonnet to make you look prettier! Squared at the brim, short-backed to wear with ease with fur collars . . . and trimmed with a sheer and flattering veil. Black, Navy or Brown. Have it for the holidays! 5.95!

Debutante Millinery—5th Floor

Chas. A. Stevens & Co.
State Street Open 9:30 to 8:00

Scents and beautiful nonsense!

"Ballet" soap in quilted satin boxes! Guest size, bath size or assorted. $2 and $3.50
Pair-o'-dice, $1

Leschin 622 Michigan, North

STORE OPEN TONIGHT 'TIL 8 O'CLOCK

Red, blue, cowgirl brown, black, grey. Rayon crepe. 12-20.

YOU'LL LOOK SO GAY
IN THIS JACKETED PRINT 10.95

It makes you feel gay and sparkly . . . makes you *look* tremendously chic. The velvet trimmed jacket buttons over a short sleeved basic dress.

Mail and Phone Orders Filled. Call State 2000.

CARSON PIRIE SCOTT & CO

Budget Shop, Fourth Floor, Wabash.

Neumode
HOSIERY

3 Weights of Stockings at 69c

Chiffons for glamour, sheer and clear, in new shades

Midweights for every day, handsome but practical

Service hose are smart for really hard wear

2 PAIRS $1.35

No Charge for Gift Wrapping

27 NEUMODE HOSIERY SHOPS IN CHICAGO AND SUBURBS

Make your dollars do double duty!

COAT SALE

$80 to $110 Coats

$60

Fur Trimmings Include:
Mink • Beaver • Silver Fox
Persian Lamb
on Woolens in Black and Colors

BROKEN SIZES
IN FEW-OF-A-KIND MODELS

Sizes 9 to 17 Third Floor • Sizes 12 to 40 Second Floor

John T. Shayne
MICHIGAN AT RANDOLPH

The Perfect Gift for Him
a DUNLAP
GIFT CERTIFICATE

. . . packed with a tiny hat in a miniature box
—with our compliments.

Here's the gift that'll *go to his head!* First, loads of fun with this miniature hat that comes with your Gift Certificate. Then, the supreme pleasure of wearing the handsome new Dunlap he selects.

$5, $7.50 and $10

MAIL ORDERS ACCEPTED

WORMSER
HAT STORES
204 S. State St.
27 S. Dearborn • 6307 S. Halsted
3204 Lincoln at Belmont
4019 Madison at Crawford

The Odor of Violets

By Baynard Kendrick

[Copyright: 1940: By Baynard Kendrick.]

SYNOPSIS.

Leaving their house guest, Cheli Scott, Norma Tredwill goes to the city to break up the romance between her libertine ex-husband, Paul Gerente, and her stepdaughter, Barbara. She sees Barbara leaving Paul's apartment—and discovers Paul murdered. Duncan Maclain, a blind detective, receives a visitor who claims to be Paul Gerente—with orders in code from the naval intelligence. They are instructions in case New York is plunged into darkness by war, giving the five vital locations where sabotage might occur—locations Maclain refuses to divulge to his visitor. Maclain surprises Cameron, who lives below Paul, in the apartment with the dead man. Cameron confesses to the murder, claiming a girl, Hilda Lestrade, witnessed it. Maclain doubts his story. Norma longs to ask advice of Bunny Carter, president of the aircraft works where her stepson, Gilbert, is a designing engineer, but she dares not for fear of implicating Barbara in the murder. Barbara disappears. In Gilbert's workroom some one pushes a wardrobe on Norma. Col. Gray, head of the New York defense plans, commissions Maclain and his partner, Spud, to investigate spy activities in connection with the murder and the bombing sight Gilbert Tredwill has designed. Maclain tricks Hilda Lestrade into accusing Cameron of murder. With his dogs, Maclain goes to the Tredwill home, ostensibly to solve Barbara's disappearance. He discovers the plans for the bombing sight have been traced. Norma tells Maclain she thought the maid, Bella, was behind the wardrobe. When Maclain goes to question Bella he finds her—beheaded!

INSTALLMENT XXIV.

MORE VICTIMS.

The sergeant pivoted at the waist to look at Maclain. The captain had drawn a straight back chair up to the long table in the center of the room. He was sitting with his hands folded on the table edge, quiescent as a good scholar in school.

"What do you mean by potential victims?" King asked. "Are you hinting there may be more?"

In an end place on the settee, Bunny Carter squirmed uncomfortably, waiting for Maclain to reply. Bunny had arrived at The Crags shortly after dinner to be plunged into an evening of horror that would leave him with a lifetime memory. Now the sergeant was asking if Maclain expected more.

The captain's cheeks flushed faintly. "This murder struck fast enough. This girl was beheaded ——"

"Merciful heaven, Maclain," Thad burst out. "Can't you say killed—— murdered—anything but that. It's wearing on me."

"She's just as dead, Mr. Tredwill, whatever word we are forced to employ." The captain might have sounded callous except for the sympathy in his tone. "She was killed some time around six or seven, as far as we know—maybe later. I arrived here about four."

"What has that to do with it?" King asked sharply.

"Nothing perhaps." Maclain raised his head. Brief as the life of a shooting spark up the chimney the leaping fire brought a glint of flame to his sightless eyes. "Perhaps a lot. Bella may have been killed to prevent her talking to me."

"About what?"

"About the disappearance of Mr. Tredwill's daughter, Sergeant," the captain announced, choosing his words. "Barbara Tredwill vanished last night in New York City."

"So! Kidnapping!" The officer whirled around on Thad and Gil. "I'm investigating a murder here, believe it or not. Why was this kidnapping kept from me?"

"It wasn't," Thad told him with cold preciseness. "You know it now. This isn't a precinct station house. I've a right to withhold information, if I think my daughter's safety demands it. I've a right to wait until some one communicates with me."

"And who has?"

"No one, Sergt. King." Thad's big head sank down in his hands. For seconds the living room was still.

"It's nearly midnight." Bunny Carter looked at his watch and put it away. "My wife's not well. Is there any reason, Sergeant, for detaining me?"

"No," said King. "You can go."

Bunny rose and flexed his stiffened muscles. King looked at him reflectively. "You came over here this evening to talk with Gilbert Tredwill, didn't you?"

"Yes," said Bunny. "That's so."

"Did you see him right away?"

"He was downstairs in his workshop. I waited in here with Stacy, Mr. Tredwill's younger son——"

"Oh, yes." The sergeant opened a notebook and looked at it. "I remember now, Mr. Carter. You can go."

"Thanks." Bunny's round face grimaced. "You can reach me at the plant if you need me tomorrow, Sergt. King. You too, Capt. Maclain."

"Why should Maclain need you?" King snapped out.

"He's rather well known as an investigator," Bunny said meekly. "I thought he might be helping you."

"O," said King.

The captain covered the faintest of smiles with his hand. "The sergeant has enough problems, Mr. Carter, without adding me."

King left his post in front of the fire and walked to the door where he signaled Trooper Stinson in the hall to pass Bunny by.

"Now where are we?" Thad demanded when King came back into the room.

"Damned if I know." King leaned against the table by Maclain and said earnestly: "What do you make of this, Capt. Maclain? What did that girl want to tell you that would provoke any human to murder her that way?"

"If I could answer that last question, Bella would still be alive, Sergeant. This is all I can say: You've questioned every one in this house—and no one has an airtight alibi. I'd advise you to call in more men, Sergeant, enough to post one in every hall."

"But no one in The Crags——" Thad began brokenly.

Maclain stood up, flowed to his feet, with a motion so commanding that it dominated the room. "Your wife was in The Crags when she was attacked last night, Mr. Tredwill. Bella was asleep in her room in The Crags when she was murdered today. The Crags has become a battleground of a war. I'm warning Sergt. King to watch every one in this house, servants and all, as he's never watched before. When a clever killer has started to work the end is never in sight. The worst murders in the history of crime were committed by a 12 year old boy."

• • •

Gilbert Tredwill deposited the butt of his second cigaret in an ashtray beside him and turned to watch Helena conceal her smooth skin in the sleek satin of a nightgown.

She had undressed silently, carefully draping stockings and underwear over a chair, fussing wordlessly over her hair and makeup removal. Gilbert would have preferred her usual inconsequential chatter. When Helena undressed without speaking it was fair promise that sleep would follow a family row.

He lighted a third cigaret which he didn't want, making an elaborate ceremony of striking the match and throwing it away. Helena ignored his obvious dallying. He snubbed the cigaret after a single inhalation, and said: "What's the matter with you?"

She swung around from her dressing table as the the question had startled her beyond endurance. "I'm frightened, Gil." Her round blue eyes moved toward the bedroom door.

"Why?" he asked with masculine unreasonableness. Helena's remark aroused in him a quick irritation which he found it hard to account for.

"Well—why not?" Helena countered. "After what's happened here, Gil, you don't expect me to feel secure just because there's a policeman pacing up and down the hall." She turned back to her dressing table and began to brush her hair with quick, petulant strokes. "Let's get away from here, Gil. This place isn't good for either of us."

"My work's here, Helena—and my family."

"Voltaire said——"

"Don't quote things, darling, please."

Helena left the dressing table and sat down on the edge of her bed. She slipped the mules from her slender, high arched feet and turned to face Gil half way. "There's too much family, Gil. The more you love me, the less they'll like me. I'm an intruder and a foreigner. Families are like that. It's——"

"Nonsense, Helena. Who's said anything about——"

"No one has said anything—but you're changing, Gil, becoming watchful and hard. I want some time alone with you. Even in New York we're not alone."

"You're being difficult now," said Gil. "Thad shared the suite with us—but he paid all the expenses, too."

Helena slid into her bed and pulled the eiderdown quilt up to her chin. "I see."

"Is there some hidden meaning back of that remark?" Gil reached for another cigaret then decided against it. Instead, he sat watching his wife stonily.

"Not intentionally," said Helena. "It just seems out of place to find a Tredwill considering expenses. Usually one finds them flinging money about most recklessly. Is it because your father also pays the expenses of the household that you don't want to move from here?"

[To be continued Monday.]

GASOLINE ALLEY—NO SALE

Churches Urge New Campaign for Prohibition

Atlantic City, N. J., Dec. 13 (AP).—The Federal Council of Churches today urged all church organizations in the nation to unite in promoting an educational campaign to bring back national prohibition.

Dr. Luther A. Weigle.

Such a campaign, the council suggested in a resolution adopted at closing sessions of its annual fall meeting, should be "designed to set forth the moral problems involved, especially those related to our schools, our churches, and safety on our highways, and indeed, the entire social order."

Another resolution adopted expressed grave concern over what was termed possible "exploitation by liquor interests and commercial vice" of men in military camps.

Dr. Luther A. Weigle, dean of Yale university's divinity school, was elected president of the council, nerve center of 24 denominations embracing 25,000,000 members. Dr. Weigle succeeds Dr. George A. Buttrick, pastor of the Madison Avenue Presbyterian church, New York. Dr. Albert A. Day, pastor of the First Methodist church, Pasadena, Cal., was chosen vice president.

Orchestra Managers to Meet Here Monday

The Orchestra Managers' association, composed of the men and women who handle the business arrangements for America's 16 major symphony orchestras, will meet in the Palmer House next Monday and Tuesday. The selection of Chicago for the annual meeting is a tribute to the golden jubilee season of the Chicago Symphony orchestra, whose manager, Henry E. Voegeli, has been associated with the orchestra for more than 40 years.

United Palestine Appeal Opens Conference Today

The Midwest Conference of the United Palestine Appeal will open a two day session today at the Palmer House. Among the subjects to be discussed will be the position of the Jewish community in Palestine. Officers for the midwest region will be named.

MOTION PICTURES DOWNTOWN

THE IDEAL XMAS GIFT — Balaban & Katz Happiness Books of Theater Tickets $100 • $200 • $500 at the Box Office

CHICAGO — Op. 10:15 a.m. Ls. Sh. 11 p.m. Sing! Laugh! Love! with heart-throbbing romance! "TIN PAN ALLEY" 20th Century-Fox hit ALICE FAYE BETTY GRABLE Jack Oakie • John Payne 2 Hour again... Sing again... IN THE PAN ALLEY MITH Gay Ballroom & Katz revue KITTY CARLISLE Johnny Burke • Harold & Lola Dean Murphy & Lee Hubert Castle Chicago Theater Ballet

ROOSEVELT — Open 8:45 a.m. Late Show 10:30 p.m. 2ND DRAMATIC WEEK! BETTE DAVIS "The Letter" HERBERT MARSHALL JAMES STEPHENSON

MOTION PICTURES DOWNTOWN

Escape FROM THE EXHAUSTION OF CHRISTMAS BUYING in the vivid, exciting spell of . . . . . "Escape" MGM's Dramatic Smash Based on Ethel Vance's Novel Norma SHEARER Robert TAYLOR Conrad Veidt • Nazimova Felix Bressart • Bonita Granville Albert Basserman • Philip Dorn Extra! Unusual Occupations • Disney Color-toon LATE NEWS! 3rd thrilling WEEK! Open 8:45 a.m. Fr. Chg. 1 & 5. Late Show 10:45 p.m. UNITED ARTISTS RANDOLPH DEARBORN Hearing Aids

MOTION PICTURES DOWNTOWN

STATE LAKE — 25c 10:15 to 1 .10 6:30 to 40c Close Plus U.S. Tax — America's No. 1 Prom Orchestra and Revue! The Famous WILL OSBORNE and his music BIGTIME VAUDEVILLE Plus Extra CHAZ CHASE — Tugboat Annie Sails Again MARJORIE RAMBEAU ALAN HALE • JANE WYMAN RONALD REAGAN

APOLLO — Open 8:45 a. m. Lt. Sh. 11 p. m. 3rd riotously romantic WEEK! The Perfect Pair in the Perfect Madcap Love Affair! Claudette COLBERT Ray MILLAND Arise MY LOVE

GARRICK — Op. 8:15 a.m. Cont. Show 11 p.m. HER FIRST BIG ROMANCE! Judy GARLAND LITTLE NELLIE KELLY GEORGE MURPHY CHARLES WINNINGER 2ND WK.

MOTION PICTURES NORTH

Balaban & Katz — Christmas Happiness Books $1.00 — $2.50 — $5.00

UPTOWN — BROADWAY & LAWRENCE — Open 1:30—JOEL McCREA, LARAINE DAY, Herbert Marshall, Bob Benchley, Geo. Sanders, "Foreign Correspondent" Plus JAMES CAGNEY, ANN SHERIDAN, "CITY FOR CONQUEST"

GRANADA — Starts Deanna Durbin 1:30 Bob't Cummings Nisha Auer, "SPRING PARADE" Plus Dorothy Lamour, Preston Foster, Robert Preston in "MOON OVER BURMA" • Nat. Kiddie Party, Free Pepsicola Surprises!

RIVIERA — 2 Hits!—GARY COOPER, MADELEINE CARROLL, "NORTH WEST Mounted POLICE" In Color! DICK POWELL, "CHRISTMAS IN JULY"

CENTURY — Doors Open 1:30 — MICKEY ROONEY JUDY GARLAND
NORSHORE — Show Starts 1:10 — PAUL WHITEMAN JUNE PREISSER "STRIKE UP THE BAND"
PANTHEON — Doors Open 1:30
NORTOWN — Open 12:30
BELMONT — Doors Open 1:30 — & WALLACE BEERY ANN RUTHERFORD LEO CARRILLO "WYOMING"
NORTOWN: Nat. Extra Special Event! ! ! CENTURY: Matinee Special Event Today! NORSHORE: Matinee Anniversary Party! BELMONT: Matinee, Special Kiddie Event! & Tonight about 9 BLACKHAWK Surprises!

GOVENT — Doors Open 1:30 — GABLE, COLBERT, TRACY, LAMARR "BOOM TOWN"
LAKESIDE — Doors Open 1:30 — & Shirley Temple "YOUNG PEOPLE"
LAKESIDE: Matinee Only! Laurel & Hardy in Full Length Feature! "BEAU HUNKS"

CINE — Op. 1:30 — Request Hits! Barbara Stanwyck M. Sullivan, J. Stewart, 'Next Time We Love' Extra! "London Can Take It" & Mickey Mouse Mat. Kiddie Party! Free Magazines!

HOWARD — James Stewart, Rosalind Russell, 'No Time for Comedy' Harv. Lindsay, Bellamy, "Meet the Wildcat" Mat. Cartoon Party Free Root Beer & Surprises!

review 2:00 4:05—6:10 8:15—10:20 — CINEMA Chicago at Michigan — feature 2:25 4:30—6:35 8:40—10:45 — MERLE OBERON—GEORGE BRENT In a romantic, dramatic story marked by delicacy and restraint of direction and writing—an unusually effective film. "TILL WE MEET AGAIN"

The Esquire — DULCY — ANN SOTHERN, IAN HUNTER, BILLIE BURKE—ROLAND YOUNG AND THE ESQUIRE HOUR — Feature at 2:05, 3:50, 5:35, 7:20, 9:05, 10:55

RIDGE — Devon at Clark—15c to 6:00 — Clark Gable "DANCE, GIRL, DANCE" Spencer Tracy "BOOM TOWN"

MOTION PICTURES SOUTH

WARNER BROS. THEATRES — For Picture Times Phone Triangle 1000

AVALON — With or Without Free Parking — Open 1:30—Late Show 10 P. M. — Deanna Durbin—Robert Cummings "SPRING PARADE" — Lucille Ball—Frances Langford "TOO MANY GIRLS"

CAPITOL — Late Show 10:30—In Technicolor! Gary Cooper—Madeleine Carroll Preston Foster—Paulette Goddard "North West Mounted Police" Dick Powell—Ellen Drew "CHRISTMAS IN JULY"

STRATFORD — Open 1 P. M.—Late Show 10:45 P. M. — STAGE—5 BIG ACTS — Plus—On the Screen: Mickey Rooney—Judy Garland "STRIKE UP THE BAND"

BEVERLY — 95th-Ashland—Free Parking — Lionel Barrymore, Lorraine Day, Lew Ayres in "DR. KILDARE GOES HOME"
JEFFERY — Free Parking — James Stewart "NO TIME FOR COMEDY"
HIGHLAND — Free Parking — Carole Lombard "THEY KNEW WHAT THEY WANTED"
RHODES — 79th-Rhodes—Free Parking — 'They Knew What They Wanted' See It Now! 'PASTOR HALL' Unsqueezed! Uncut!
OGDEN — Uncensored! Uncut! 'PASTOR HALL' and 'ANGELS OVER BROADWAY'
GROVE — "NO TIME FOR COMEDY" and "ANGELS OVER BROADWAY"
COSMO — Shirley Temple, "YOUNG People" plus "DIAMOND FRONTIER"
SHORE — Clark Gable, "BOOM TOWN" and "DANCE, GIRL, DANCE"
FROLIC — 79th-Ellis — Tyrone Power Linda Darnell "BRIGHAM YOUNG, FRONTIERSMAN"
OAKLAND — 3947 Drexel — plus Shirley Temple Jack Oakie "YOUNG PEOPLE"
HAMILTON — Late Show Tonite
"MET" — "They Knew What They Wanted" "ANGELS OVER BROADWAY"

Balaban & Katz Books of Tickets for Christmas

TIVOLI — Open 12:45—Joel McCREA, Laraine DAY, Herbert Marshall, Bob Benchley, Geo. Sanders, "Foreign Correspondent" Plus ABBOTT & COSTELLO—ALLAN JONES, "One Night in the Tropics"

SOUTHTOWN — Opens 1:30 — DEANNA DURBIN ROBERT CUMMINGS "SPRING PARADE" — DOROTHY LAMOUR PRESTON FOSTER ROBERT PRESTON "Moon Over BURMA" — Last Complete Show Starts 10:35 P. M.

TOWER — Mickey Rooney, Judy Garland, "STRIKE UP THE BAND" Wallace Beery, Leo Carrillo, Ann Rutherford "WYOMING" — Last Complete Show Starts at 10:30 P. M.
MARYLAND — See It Uncut! Uncensored! P-A-T-O-R H-A-L-L Doug Fairbanks Jr., "Angels Over Broadway" Open 10:30—Special Morning Show "GULLIVER'S TRAVELS" In Color and Zane Grey's "HERITAGE OF THE DESERT" Comedies, Cartoon & SPECIAL SURPRIZES! EXTRA TONIGHT Special Midnight Show Separate from Reg. Show—1 Performance Only —ON— 'Crazy Auction Jamboree' STAGE Screen—Chills! Laughs! "CROOKED Circle"
REGAL — Gary Cooper, Walter Brennan, "The W-E-S-T-E-R-N-E-R" and Bob't Montgomery, "HAUNTED Honeymoon"

MIDWAY — 3 Big Hits! Sex-Sational Show! "Whirlpool of Sin," "Schools for Husbands" (A Comedy for the Married), "Gang Bullets," A. Nagel
WOODLAWN — 3 Hits—"White Woman" C. Lombard, C. Laughton 'Come and Get It,' J. McCrea, 'Man I Married'
SUN — 7219 S. Went.—M. Douglas, L. Young "He Stayed for Breakfast," "Argentine Nights," Ritz Bros., "That Gang of Mine"
RAY — 3 Hits—Ralph Richardson, "The Fugitive" Walt Disney Hit—"PINOCCHIO" in technicolor—"OLD SWIMMIN' HOLE," J. Moran
ARK — 3 Hits—"Elephant Boy," Sabu "U-Boat 29," C. Veidt, V. Hobson 'Having a Wonderful Time,' D. Fairbanks Jr.
HIGHWAY — 63rd-Western—Mat. Daily "Adventures of Chico" Spencer Tracy, Clark Gable, "BOOM TOWN"
KIMBARK — 6349 Kimbark—Mat. 15c till 6:30 — G. O'Brien, "STAGE TO CHINO" Nelson Eddy, Jeanette MacDonald, "NEW MOON"

Balaban & Katz Books of Tickets for Christmas

MARBRO — MARBRO & MADISON — Open 12:45—Joel McCREA, Laraine DAY, Herbert Marshall, Bob Benchley, Geo. Sanders, "Foreign Correspondent" Plus JAMES CAGNEY, ANN SHERIDAN, "CITY FOR CONQUEST"

PARADISE — Starts Mickey ROONEY, Whiteman, "STRIKE UP THE BAND" & Wallace Beery, Leo Carrillo, "WYOMING"
GENT. PK. — Open 1:30—Boris Karloff, "BEFORE I HANG" and Ralph Bellamy, "MEET THE WILDCAT"
STATE / SENATE — Doug Fairbanks Jr. "ANGELS Over Broadway" See It Uncensored! "PASTOR HALL"
SENATE: Matinee Kiddie Party Cartoon Senate—Eve. Ticket, Bluefoot Stemware plus Nov. Coupon for Next Week's Table Tumblers
MANOR — Open 1:30—Doug Fairbanks Jr., "ANGELS Over BROADWAY" See It Uncut! Uncensored! "PASTOR HALL" Extra Tonight Special MIDNIGHT SHOW Separate from Reg. Show—One Perform'ce Only — DOCTOR SILKINI'S SPOOK SHOW Plus On Screen—Blood Curdling Horror Picture

AMERICAN — N. Ashland—Ralph Bellamy, "MEET THE WILDCAT" Doug Fairbanks, "ANGELS OVER BROADWAY" Plus 2 Stooges and Buster Keaton Comedies
B'DY STRAND — 1041 Roosevelt Rd. — Henry Fonda and Jackie Cooper, "RETURN OF FRANK JAMES" Doug Fairbanks, "ANGELS OVER BROADWAY"
JOY — 1611 W. Roosevelt Rd.—Action Thriller "FACE BEHIND THE SCAR" Plus SNOW WHITE and 4 Disney Prize Cartoons
CRAWFORD — 19 Graw.—"HELL'S CARGO" "FRIENDLY NEIGHBORS"
BYRD — Madison at Cicero—Dennis O'Keefe "I'm Nobody's SWEETHEART Now" Henry Fonda, "The RETURN OF FRANK JAMES"
WEST END — 121 N. Cicero — 15c 1:30 6:00 — 20c After 6:30 — Ray Rogers, "YOUNG BUFFALO BILL" and Gene Autry In "MEXICALI ROSE" Plus Andy Clyde and Walter Catlett Laugh Riots

MARSHALL SQ. — 2875 W. Cermak Rd. — "Meet the Wildcat" Charles Ruggles, "Public Deb Number One" HOT OVEN DINNERWARE
4 STAR — 2418 W. Madison—"The Range Busters" in "TRAILING DOUBLE TROUBLE" Dennis O'Keefe, "I'm Nobody's Sweetheart Now"
MADLIN — 1910 W. Madison—15c to 6:30 — 5 Acts VodVil. 'Friendly Neighbors' 'Old Barn Dance,' 'Trailing Double Trouble'
SAVOY — Extra! "FOOTBALL HIGHLIGHTS" Vic. McLaglen, 'DIAMOND FRONTIER' Peter Lorre, "STRANGER ON THE 3RD FLOOR"
IMPERIAL — 15c, 12:30 to 6:30; 20c Eve. 'Girl from Havana,' Dennis O'Keefe 3 Mesquiteers, "Under Texas Skies" and Serial
LEXINGTON — 715 S. Crawford—Op. 1:15 — Mat. Only! 'Deadwood Dick' "Stranger on 3rd Floor," "Queen of Yukon"

LITTLE GERMAN — 2128 LINCOLN AVE. — CONTINUOUS 2 P. M. — 3rd WEEK—EXCLUSIVE FIRST SHOWING "BLITZKRIEG IM WESTEN" — Official German Film Record of Campaign in HOLLAND, BELGIUM and FRANCE — ALL ENGLISH DIALOGUE —
LAKE SHORE — 20c — New Price Policy—1:30 P.M. TO CLOSING — RICHARD DIX, "CHEROKEE STRIP" BOB HOPE, "SOME LIKE IT HOT"
PLAZA — 808 W. North Ave.—Luncheonware Free to Ladies—Jas. Cagney, "Fighting 69th" Irene Rich, "QUEEN OF THE YUKON"
COED — 15c to 6:30. Starts 2. Morse Ave. 'L' Sta. Allan Jones, "Boys from Syracuse" Melvyn Douglas, "He Stayed for Breakfast"
BRYN MAWR — Open 1:00—15c to 6:30 — 2 BIG HITS! "BRIGHAM YOUNG" & "YOUNG PEOPLE"
LINCOLN — Geo. O'Brien, "Stage to Chino" — 3164 Lincoln Ave. Victor McLaglen, "DIAMOND FRONTIER"
DE LUXE — "BOOM TOWN" 1141 Wilson — "PRIVATE DETECTIVE"
GOLD COAST — CLARK at NORTH AVE. — Always 15c—Request Showing — Ginger Rogers, "BACHELOR MOTHER"
ESSEX — 20c — 717 W. Sheridan—15c, 1:30 to 6:30 — A. Sheridan, 'MYSTERY HOUSE' Ann Sothern, "FAST AND FURIOUS"

Advertise in the Tribune

MONT CLARE — GRAND AVE. AT HARLEM — MARJORIE RAMBEAU—ALAN HALE "TUGBOAT ANNIE SAILS AGAIN" — WALLACE BEERY—ANN RUTHERFORD "WYOMING"

TIFFIN — NORTH AVE. at KARLOV — LUCRELLE 'DANCE, GIRL, DANCE' BALL — Also Wilfrid Lawson in "PASTOR HALL"
PICKWICK — Park Ridge—N.W. Hwy. at Touhy — Mat. Today! George Murphy Chas. Ruggles, Mischa Auer, "PUBLIC DEB NUMBER 1" Doris Dowling, Fairbanks Jr., Rita Hayworth, "ANGELS OVER BROADWAY"
ALAMO — 3639 Chicago Ave.—Gift Nite — RITA HAYWORTH D. Fairbanks Jr., "ANGELS OVER BROADWAY" R. Bellamy, M. Lindsay, "MEET the WILDCAT"
LOGAN — Milwaukee at Sawyer—Op. 1 P. M. — Boris Karloff, "Before I Hang" H. Parrish, "I'm Nobody's Sweetheart Now" Discovery VodVil on Stage Eve. Performance
ADMIRAL — 2949 Lawr.—Op. 1:30—Ann Sothern "WALKING ON AIR" Plus Jeanette MacDonald "ROSE MARIE" JAMES STEWART
PATIO — Boris Karloff, "BEFORE I HANG" — 6008 IRVING PARK — Maureen O'Hara, "DANCE, GIRL, DANCE"
PORTAGE — 4050 Milwaukee—Open 1:30 — D. O'Keefe, "Nobody's Sweetheart" TRACY-GABLE-COLBERT, "B-O-O-M T-O-W-N"
DRAKE — 3542 Montrose—Open 1:30—Free Bowls — R. Karloff, "BEFORE I HANG" Tracy-Gable-Colbert-Lamarr, "BOOM TOWN"
METRO — 3308 Lawrence—Lutes Rainer "THE GREAT WALTZ" NINO MARTINI, "MUSIC FOR MADAME"

MOTION PICTURES DOWNTOWN

Open 10 a. m. — 25c to 1 — 35c to 6:30 — 40c to close — James Cagney & Sharon ORIENTAL — RANDOLPH NR. STATE — STAGE: HULA . . . at Its Hippiest, Happiest Best! "a Night in Hawaii" Glittering Production With BELL'S ORIGINAL HAWAIIANS — Late Show — Plus HEADLINE VAUDEVILLE — AUNT JEMIMA in person — BOBBY GILBERT • EMIL & EVELYN — VIRGINIA SELLERS • WILKIE & DARE

SCREEN . . . First Loop showing! Are the 'too young for love'? "GIRLS UNDER 21" with BRUCE CABOT ROCHELLE HUDSON

McVICKERS — Op. Rich — 2 HITS — Pic. Hgts. 1 & 9:30 — GARY COOPER Madeleine CARROLL "NORTH WEST MOUNTED POLICE" PAULETTE GODDARD — 1st Loop Showing DICK POWELL ELLEN DREW "CHRISTMAS in JULY" Late Show

LA SALLE — ADVANCE SHOWING! MADISON at CLARK — Carole Lombard, Charles Laughton, "THEY KNEW What They WANTED" Plus George Murphy, "PUBLIC DEB. NO. 1"

WORLD PLAYHOUSE — 410 S. Mich. — Cont.—11:15 a. m. to Midnight—35c to 6:30 p. m. — For One Week Only! MUSICAL EPIC OF THE YEAR — THE Life AND Loves OF TSCHAIKOWSKY (English Titles) — HEAR HIS SUPERB COMPOSITIONS!

RKO PALACE — STATE & LAKE — OPEN 9:45 — Meet up with the lowbrows who made JESSE JAMES and THE DALTONS LOOK LIKE A GROUP OF SISSIES! FRANCHOT TONE BARBARA ALLEN BRODERICK CRAWFORD ANDY DEVINE MISCHA AUER PEGGY MORAN "TRAIL OF THE VIGILANTES" 30c to 1 Plus Tax — 40c to 1 — 60c Late Show

CLARK — "No Time for Comedy" — Clark-Madison. J. STEWART—R. RUSSELL COMPLETE! UNCUT! UNCENSORED! "Pastor Hall"

WOODS — Randolph and Dearborn Sts. — Today 1:45 A. M.—Columbus 5 A. M. — 20c to 6:30; 30c After 6:30 Plus Govt. Tax — "PHANTOM of CHINATOWN" Ralph Bellamy and Margaret Lindsay, "MEET THE WILDCAT"

MONROE — "Roaring Twenties" — J. Cagney, Priscilla Lane, Humphrey Bogart Claudette COLBERT 'It's a Wonderful World'

STUDIO — 35c, 12 to 2 P.M.—Last 4 Days! — VAN BUREN at MICHIGAN — Soviet Triumph 'THEY WANTED PEACE' English Titles — WEDNESDAY—"THE MANNERHEIM LINE"

TELENEWS — THE NEWS REEL THEATRE — State-Van.—Op. 8:45-Midnite Sh. — WHERE SHOPPERS MEET AND RELAX — 1 Hr. PROGRAM NEWS & SHORTS

NORTHWEST

Balaban & Katz — Christmas Happiness Books $1.00 — $2.50 — $5.00

HARDING — Open 12 Noon — DEANNA DURBIN, ROBERT CUMMINGS MISCHA AUER, "SPRING PARADE" — Dorothy Lamour, Preston Foster, Robert Preston, 'MOON Over BURMA' March of Time Mat. Xmas Party, Cartoons, Cookies, Surprises!
GATEWAY — OPEN 11:45 A. M. — COME EARLY FOR CHOICE SEATS! MICKEY ROONEY—JUDY GARLAND, "STRIKE UP THE BAND" Plus Wallace Beery, Leo Carrillo, "WYOMING"
CONGRESS — Open 11:3 — Mickey ROONEY, Judy GARLAND, Paul Whiteman, "STRIKE UP THE BAND!" Wallace Beery, Leo Carrillo, "WYOMING" TONIGHT at 8:30 — 5-ACT STAGE REVUE
TERMINAL — Op. 1:30—Doug Fairbanks, "Angels Over Broadway" Brenda Joyce, Bellamy, "Public Deb No. 1" Last Day! GLASSWARE and OVENWARE
BILTMORE — Doug Fairbanks Jr. "Angels Over Broadway" Op. 12:45-3 Feats. — Brenda Joyce in "Public Deb No. 1" — See It Uncensored! Uncut! 'PASTOR HALL'
CRYSTAL — Mat. 9 Unit Cartoon Show!
BELPARK — Tyrone Power, "BRIGHAM YOUNG, Frontiersman" Lucille Ball, Bellamy, "Dance, Girl, Dance" Mat. Unit JUNIO Kiddie Party! Extra Tonight Special MIDNIGHT SHOW — Separate from Reg. Show, One Performance Only — STAGE DOCTOR SILKINI'S SPOOK SHOW — Plus On Screen—Blood Curdling Horror Picture
Will Rogers — Tyrone Power, 'BRIGHAM YOUNG, Frontiersman' Lucille Ball, Bellamy, "Dance, Girl, Dance" LADIES, Mat. & Eve. with Eve. Ticket Your Choice of Nite Unit Gifts of Rock Crystal Glassware
LUNA — Open Today — REQUEST HITS! 1:30 Only! — Bob Hope, Martha Raye, "Never Say Die!" Plus Richard Greene, "Submarine Patrol"
ALBA — Open 1:30. Request Hits! Wallace Beery, Mickey Rooney, 'SLAVE SHIP' Bob Hope, Gene Tierney, "Same Like It Not" Matinee: KIDDIE CARTOON PARTY!

NORTHWEST

KARLOV — Ann Sheridan, "Mystery House" Richard Dix, "Cherokee Strip" J. MacDonald, L. Ayres, 'Broadway Serenade'
DALE — 2860 Milwaukee—Mat. Today—John Barrymore, "GREAT PROFILE" & Victor McLaglen, 'DIAMOND FRONTIER'

WEST

Balaban & Katz — Gift Books of Tickets for Christmas

MARBRO — MADISON & MARBRO — Open 12:45—Joel McCREA, Laraine DAY, Herbert Marshall, Bob Benchley, Geo. Sanders, "Foreign Correspondent" Plus JAMES CAGNEY, ANN SHERIDAN, "CITY FOR CONQUEST"

PARADISE — Starts Mickey ROONEY, 1:30 Judy Garland, Paul Whiteman, "STRIKE UP THE BAND" & Wallace Beery, Leo Carrillo, "WYOMING"
GENT. PK. — Open 1:30—Boris Karloff, "BEFORE I HANG" and Ralph Bellamy, "MEET THE WILDCAT"
STATE / SENATE — Doug Fairbanks Jr. "ANGELS Over Broadway" See It Uncensored! "PASTOR HALL"
SENATE: Matinee Kiddie Party Cartoon Senate—Eve. Ticket, Bluefoot Stemware plus Nov. Coupon for Next Week's Table Tumblers
MANOR — Open 1:30—Doug Fairbanks Jr., "ANGELS Over BROADWAY" See It Uncut! Uncensored! "PASTOR HALL" Extra Tonight Special MIDNIGHT SHOW Separate from Reg. Show—One Perform'ce Only — DOCTOR SILKINI'S SPOOK SHOW Plus On Screen—Blood Curdling Horror Picture

AMERICAN — 8 N. Ashland—Ralph Bellamy, "MEET THE WILDCAT" Doug Fairbanks, "ANGELS OVER BROADWAY" Plus 2 Stooges and Buster Keaton Comedies
B'DY STRAND — 1041 Roosevelt Rd. — Henry Fonda and Jackie Cooper, "RETURN OF FRANK JAMES" Doug Fairbanks, "ANGELS OVER BROADWAY"
JOY — 1611 W. Roosevelt Rd.—Action Thriller "FACE BEHIND THE SCAR" Plus SNOW WHITE and 4 Disney Prize Cartoons
CRAWFORD — 19 Graw.—"HELL'S CARGO" "FRIENDLY NEIGHBORS"
BYRD — Madison at Cicero—Dennis O'Keefe "I'm Nobody's SWEETHEART Now" Henry Fonda, "The RETURN OF FRANK JAMES"
WEST END — 121 N. Cicero — 15c 1:30 6:00 — 20c After 6:30 — Ray Rogers, "YOUNG BUFFALO BILL" and Gene Autry In "MEXICALI ROSE" Plus Andy Clyde and Walter Catlett Laugh Riots

EMBASSY — 3540 Full.—Boris Karloff, "BEFORE I HANG" Ralph Bellamy, Lucille Ball, "DANCE, GIRL, DANCE"
LIBERTY — 3765 Full. — 15c 1:30 6:30 — 20c After 6:30 — AVIATION SHOW! "NON-STOP NEW YORK" James Dunn, "MERRY-GO-PLANE" Jean Parker, "YOUNG AMERICA FLIES" "It's An Ill Wind"
IRVING — 4003 Irving Park—Errol Flynn, Anita Louise, 'GREEN LIGHT' Plus Ann SOTHERN, "THERE GOES MY GIRL"
AVON — 3257 Full. — 15c 1:30 6:30 — 20c After 6:30 — Full Price — Jeanette MacDonald, "BROADWAY SERENADE" Plus Ann Sothern, "LADY BE GOOD" "LADY FALL IN LOVE"
CROWN — 1807 Division—3 Attractions "They Knew What They Wanted' 'NO TIME FOR COMEDY' 'Service with the Colors'
MILFORD — Pulaski at Milwaukee — 15c 1 P.M. 1:30 6:00 — 20c After 6:30 — Victor McLaglen in "DIAMOND FRONTIER" Jack Holt in "Fugitive from Prison Camp"
RIVOLI — Elston at Montrose — Comedy—Cartoon—News—Musical—Novelty Mat.: "Deadwood Dick" & Big Candy Bar to Kiddies OVERWARE TO LADIES—25c ADMISSION

NORTH

JULIAN — 618 Belm. — 15c 1:30 6:00 — 20c After 6:00 — 3 Mesquiteers, "UNDER TEXAS SKIES" and John Wayne, "OREGON TRAIL" Andy Clyde Plus Charlie Chase, "SOUTH of the BOUDOIR"
SHERIDAN — 4038 Sheridan—Don Ameche, Betty Grable, Carmen Miranda, "DOWN ARGENTINE WAY" Plus Gale Page and Pat O'Brien, 'KNUTE ROCKNE, All American'
VOGUE — 3312 Broadway—Nisoha Auer in "PUBLIC DEB NO. 1" Henry Fonda, Jackie Cooper, 'RETURN of FRANK JAMES'
MODE — 3912 Sher.—"HELL'S CARGO" "Trailing DOUBLE TROUBLE" PLUS 3 Stooges and Walter Catlett Comedies
400 — 6746 Sheridan — 15c 1:30 6:00 — 20c After 6:00 — Full Price — Lew Ayres, "DOCTOR KILDARE GOES HO

London Cooking Editor Solves a War Problem

Monday's Menu

BREAKFAST
Bacon
Pancakes with Lingenberries
Milk Coffee

LUNCH
Baked Rice and Cheese
Tomato Salad
Raisin Bread
Baked Apples
Milk Tea

DINNER
Fr. Fried Oysters, Tartar Sauce
Whipped Potatoes with Butter
Buttered Peas
Date-Pineapple Salad
Refrigerator Rolls
Burnt Sugar Cake
Milk Coffee

BY MARY MEADE.

[Copyright: 1940: By The Chicago Tribune.]

In wartime London a cooking editor keeps busy advising the populace about how to get along on drastically shortened rations. One of her most urgent problems these days is presented by the "grass widower," as she calls him, the man whose womenfolk have been evacuated from the city, and who is therefore left to cook for himself.

There are many such men in London now, and their diets have been largely made up of bread, cheese, and sausages, foods which they may prepare easily for themselves, but many of them are tiring of this diet, and these are some of the suggestions which the cooking editor of a London weekly has been offering them.

1. A quick dish of sheep's kidneys prepared thus: Scoop out a bread roll for each kidney and place the kidney in the hollow. Bake 20 minutes in a hot oven.

2. Cook sausages and onions together in milk.

3. Fry bacon and eggs "when you can get them."

4. She tells men not to be so wasteful as to light an oven for baking potatoes alone, and suggests that several men pool their week's meat coupons and prepare "a real Sunday dinner of roast joint and potatoes."

In reply to the questions of a good many readers about the "Maywood Fruit Cake" recipe which recently appeared in this column, the term "mixed fruit" refers to mixed candied fruit, which may be purchased ready prepared. Or one might buy citron, orange, and lemon peel and cut them up one's self. Candied pineapple and cherries and white raisins were included as other fruits. To readers who asked if the nuts are soaked overnight in the wine along with the fruit, the answer is no.

"I've mislaid my recipe for "Brazil Nut Cookies," which was printed in THE TRIBUNE about a year ago. I made them for Christmas cookies and we were all crazy about them and want some more," writes a Joliet reader. So here's the recipe, which others may like, too.

Brazil Nut Cookies.
[6 dozen.]

1 cup shortening
⅔ cup sugar
1 egg
1 teaspoon vanilla
1¾ cups flour
½ teaspoon salt
1½ cups ground Brazil nuts

Cream shortening and sugar, beat in egg, add vanilla. Sift flour and salt and mix with ground nuts. Work flour-nut mixture into first combination and pack into the barrel of a cookie press. Force from the press in various shapes. Bake at 400 degrees for 10 minutes. Remove from cookie sheet at once. The dough may be dropped by spoonfuls on an ungreased cookie sheet if a press isn't available.

Your Stars ★ Today ★

By WYNN

Saturday, Dec. 14.

See the other fellow's side of the argument as well as your own today, especially where the boss or the other sex is involved. Domestic and emotional items may take center stage in evening, but we don't have to applaud them too strongly.

Your Year Ahead.

Your year ahead may shift working schedule, if this is your birthday; but by choosing wise new moves future improves. Wishful thinking in occupation taboo. Cultivate subordinates. Danger: Jan. 25-Feb. 7, June 12-20.

Tomorrow.

Opportunity for constructive planning; but avoid wild feelings.

Do you want an individual interpretation for your own personal date? Send 10c for your 1941 horoscope (or 5c for balance of 1940 horoscope—15c for both) to WYNN, Tribune Astrologer, 286 Fifth Avenue, New York, N. Y. Write plainly your name, date of birth, and address.

WINNIE WINKLE, THE BREADWINNER: Lots of Home Life

I'M GLAD YOU FOLKS HAPPENED INTO MY TRAILER BY MISTAKE! IT'S A RELIEF TO HAVE YOUR HUSBAND DRIVE FOR A CHANGE!
I'M SO GLAD WE CAN MAKE SOME KIND OF AMENDS FOR ACCIDENTALLY CRASHING IN ON YOU!
SAY, MAYBE YOU ARE KNOWING SOME NIZE LILLY APARTMENTS, NOT TOO ESPENSIVE, WHERE WE CAN STOPPING?
YES, COULD YOU SUGGEST A PLACE IN HOLLYWOOD WHERE WE COULD STAY?
WELL-ER-I HAVE A FRIEND IN HOLLYWOOD WHO OWNS A NUMBER OF VACANT LOTS--
VACANT LOTS! AIN'T THERE BEING SOME NIZE PUBLIC PARKS WHERE WE COULD SLEEPING, MAYBE?
YOU DON'T UNDERSTAND! I'M PARKING THIS TRAILER ON MY FRIEND'S LOT AND LIVING RIGHT HERE!
OH-
BOY, ARE YOU BEING SMART!

HAROLD TEEN—SHADOW BEARS GOOD NEWS

JOHN CAME HOME FROM THE FACTORY TODAY WITH THE SURPRISING NEWS THAT HAROLD TEEN HAS BEEN PROMOTED TO THE EXPERIMENTAL DEPARTMENT-
HM? SO SOON-
PERHAPS THERE IS SOME GOOD IN HAROLD TEEN AFTER ALL-MRS. RIFFLE TOLD ME HE HAS BEEN PROMOTED-WITH A RAISE IN SALARY-
HEY-SAY THAT AGAIN, MA-
YAH HOO! GANG! HAROLD HAS BEEN PROMOTED-HERE'S TH' DETAILS-
HAH! Y'SEE! I KNEW TH' KID HAD IT ALL TH' TIME-HAPPY DAYS!
SAY! MEBBE OUR FOLKS WILL THINK BETTER OF HIM AFTER THIS-
MORE DOUGH TOO?
CARL ED.

TODAY'S RADIO BROADCASTS

ON SHORT WAVE.
[Central Standard Time.]

BERLIN—7:15 p. m.—News in English. DJD, 11.77 meg., 25.4 m.; DJZ, 11.80 meg., 25.4 m.

LONDON—7:30 p. m.—British Speaks. GSC, 9.58 meg., 31.3 m.; GSD, 11.75 meg., 25.5 m.

ROME—9:00 p. m.—News in English, 2RO3, 9.63 meg., 31.1 m.; 2RO4, 11.81 meg., 25.4 m.; 2RO6, 11.80 meg., 19.6 m.

BERLIN—9:30 p. m.—News in English. DJD, 11.77 meg., 25.4 m.; DJZ, 11.80 meg., 25.4 m.

LONDON—10:00 p. m.—"London Calling." GSC, 9.50 meg., 31.3 m.; GSD, 11.75 meg., 25.5 m.; GSL, 6.11 meg., 49.1 m.

CHICAGO FREQUENCIES.

W-G-N—720	WCFL—970
WIND—560	WJJD—1130
WMAQ—670	WJOB—1200
WBBM—770	WEDC—1210
WLS—870	WSBC—1210
WMRO—1250	WGES—1360
WENR—870	WHIP—1480
WAAF—920	

[*Indicates MBS program.]

MORNING

5:30 A. M.
W-G-N—Breakfast Time Frolics.
6:30 A. M.
W-G-N—Good Morning prog.
7:00 A. M.
WMAQ—Suburban hour.
WAAF—Breakfast Express.
WCFL—Cheerful Earful.
WJJD—Louis P. Lehman.
WBBM—News of Europe.
WMBI—Morning Worship.
7:15 A. M.
WLS—Wayne Mailbox.
WBBM—Morning Reporter.
WHIP—Roseland Church.
7:20 A. M.
W-G-N—Wit, Salt, Bit.
7:25 A. M.
W-G-N—Nothing but Truth.
7:30 A. M.
W-G-N—Good Morning Prog.
WBBM—Musical Clock.
WJJD—America to God.
WLS—Mac and Bob.
7:45 A. M.
W-G-N—Listen to the Band.
WLS—Jolly Joe.
WJJD—Weather bureau.
7:55 A. M.
WBBM—Facts and Fancy.
8:00 A. M.
W-G-N—Your Morning News.
WCFL—Breakfast Club.
WMAQ—Your Neighbor.
WJJD—Musical Motorist.
WLS—William Bros.
WBBM—Song Souvenirs.
8:15 A. M.
W-G-N—Good Morning.
8:30 A. M.
W-G-N—Victor H. Lindlahr.
WBBM—Musical Clock.
WIND—Organ Interlude.
WMAQ—Coffee Time.
WLS—Variety Music.
8:45 A. M.
WLS—Grace Wilson.
WMAQ—Norman Ross.
WBBM—Friendly Grocer.
WJJD—Sunshine Jubilee.
9:00 A. M.
W-G-N—Boys' Parade.
WIND—Start Right.
WLS—Uncle Jack.
WMAQ—Lincoln Highway.
WCFL—Mr. John J. Dussman.
WBBM—Saturday Sunshine.
9:15 A. M.
WAAF—Canary Serenade.
9:15 A. M.
WCFL—Variety programs.
WIND—Women Voters.
WLS—Uncle Jack.
9:30 A. M.
W-G-N—Keep Fit to Music.
WMAQ—Bright Idea Club.
WLS—Editor's Haymow.
WJJD—Salvation Army.
WSBC—Italian program.
WIND—Latin-American prog.
WJOB—Slovak hour.
WCFL—For Women Only.
WHIP—Budapest hour.
9:45 A. M.
W-G-N—June Baker, Home Management.
WJJD—Saturday Fling.
WIND—Bob and Bonnie.
WLS—Spelling Bee.
10:00 A. M.
WMAQ—High School Party.
WCFL—Deep River Boys.
WIND—Weather bureau.
WBBM—Airplane Carrier Launching.
WAAF—Orchestra Pit.
WHIP—Lithuanian hour.
10:15 A. M.
W-G-N—Morning Melodies.
WJJD—Musical Portraits.
WCFL—Jimmy Evans.
WLS—Government report.
10:30 A. M.
W-G-N—Uncle Harry.
WMAQ—Gallichio's orch.
WJJD—City Shadows.
WAAF—Mythical Ballroom.
WCFL—Our Barn.
WLS—Poultry Service.
10:45 A. M.
WJJD—Melody Market.
WMAQ—Organgrams.
WLS—Cheese Market.
11:00 A. M.
W-G-N—Reviewing Stand.
WIND—Salon orchestra.
WJJD—Fred Beck.
WMAQ—Pied Piper Tunes.
WBBM—County Journal.
WLS—Martha Crane.
WCFL—General Speaks.
11:15 A. M.
W-G-N—Quin Ryan.
WCFL—Men of Achievement.
WHIP—Radio Workshop.
WJJD—Serenade.
WMAQ—Elizabeth Hart.
11:30 A. M.
W-G-N—Hits of Today.
WLS—Frank and Julia.
WIND—Let's Pretend.
WMAQ—Farm and Home.
WJJD—Debaters' Forum.
WBBM—Saturday Sunshine.
WAAF—Army Facts.
11:45 A. M.
W-G-N—Allee Bins.
WAAF—Romance Melodies.
WCFL—Sport News.
WBBM—Man on the Street.
WJJD—Variations.

AFTERNOON

NOON.
W-G-N—Noontime Melodies.
WAAF—Symphonic hour.
WBBM—What Can I Do?
WLS—Man on Farm.
WMBI—Young People's Hour.
12:15 P. M.
W-G-N—Lawrence Salerno.
WIND—Bob Atcher.
WJJD—Midday Melodies.
WCFL—Call to Youth.
WBBM—What Can I Do?
12:30 P. M.
W-G-N—Markets.
WMAQ—Ilka Chase.
WBBM—Bluegrass Brevities.
WCFL—Willie Winn.
WHIP—Polish program.
12:35 P. M.
W-G-N—Johnny Duffy.
12:45 P. M.
W-G-N—R. Ginsburgh's orch.
WBBM—Saturday Sunshine.
WCFL—The General Speaks.
WIND—Hyde Parker.
WJJD—Fred Beck.
WLS—Sam Guard.
1:00 P. M.
W-G-N—Dr. H. R. Anderson.
WIND—Italian hour.
WBBM—Lipscomb Choir.
WMAQ—Metropolitan opera.
WLS—Home on the Farm.
WJJD—Farm Advisor.
1:15 P. M.
*W-G-N—Bobby Peter's orch.
WBBM—Meet the Missus.
WAAF—Sing and Swing.
WJJD—Sports Revue.
WJOB—Bing Crosby.
1:30 P. M.
W-G-N—Make Believe Ball room.
WLS—Grain Market.
WBBM—Listening Post.
WJJD—Bill Anson.
WHIP—Jugo-Slav hour.
WAAF—Health Talk.
1:45 P. M.
WIND—Sports Edition.
WBBM—Open House.
WLS—Home Talent.
2:00 P. M.
WSBC—Postal Service.
WAAF—Front Page Drama.
2:15 P. M.
WCFL—Wheaton Roundtable.
WAAF—Piano Novelties.
WLS—Merry-Go-Round.
2:30 P. M.
W-G-N—Walter Flandorf.
2:45 P. M.
W-G-N—U. P. News.
WAAF—F. B. I. Realities.
3:00 P. M.
W-G-N—Hits of Today.
WAAF—Mythical Ballroom.
WENR—Christmas Oratorio.
WJJD—Government Reports.
WCFL—Dancesland.
3:15 P. M.
W-G-N—Edna O'Dell.
3:30 P. M.
*W-G-N—Something Old and New.
WJJD—Saturday Roundup.
4:00 P. M.
*W-G-N—Aircraft Production.
WAAF—Musical Varieties.
WIND—Race Results.
WBBM—Constance Worth.
WJJD—Suppertime Frolic.
WENR—World Is Yours.
4:30 P. M.
*W-G-N—Sammy Kaye's orch.
WENR—Music Institute.
WEDC—Pan-American hour.
WHPC—Ray Kyser.
WBBM—Bull Session.
4:45 P. M.
W-G-N—Walter Flandorf.
5:00 P. M.
W-G-N—Sensation Syncopation.
WMAQ—El Chico.
WBBM—Pappy Cheshire.
WENR—Charlie Spivak's orchestra.
5:15 P. M.
*W-G-N—Pappy and Boys.
WIND—Walkathon.
WCFL—Union Label.
5:30 P. M.
W-G-N—News.
WMAQ—Religion in News.
WCFL—You're Going to College.
WIND—Eddie Chase.
5:35 P. M.
W-G-N—Evening Melodies.
5:45 P. M.
*W-G-N—Red Grange Scores.
WCFL—Legion Band.
WMAQ—Artie Shaw's orch.
WBBM—World Today.

EVENING

6:00 P. M.
W-G-N—R. Ginsburgh's orch.
WBBM—People's Platform.
WCFL—Race Results.
WIND—German Hour.
WENR—Message of Israel.
6:15 P. M.
W-G-N—Bob Elson.
WCFL—Dad's Family.
6:30 P. M.
W-G-N—Capt. Herne.
WMAQ—Musical Entrée.
WBBM—Gay Nineties.
WCFL—Tenpin Tattler.
6:45 P. M.
*W-G-N—Inside of Sports.
WBBM—Celebrity Circle.
WCFL—King's Jesters.
WHPC—Paging the Preps.
WMAQ—H. V. Kaltenborn.
WLS—Prairie Ramblers.
7:00 P. M.
W-G-N—Ray Noble's orch.
WBBM—Marriage Club.
WLS—The Westerners.
WIND—Montparnasse Forum.
WMAQ—Knickerbocker Playhouse.
7:15 P. M.
WIND—Hans Muenser.
WCFL—Man and the World.
7:30 P. M.
*W-G-N—Boake Carter.
WCFL—Labor Flashes.
WMAQ—Truth of Consequences.
WIND—Raymond Ramos.
WBBM—Wayne King's orch.
WLS—Westerners.
7:45 P. M.
W-G-N—At the Sports Desk.
WCFL—Bill Anson.
8:00 P. M.
*W-G-N—Voice of Liberty.
WBBM—Hit Parade.
WMAQ—Song of Your Life.
WLS—Barn Dance.
8:15 P. M.
W-G-N—Quin Ryan.
WIND—Louie and Weasel.
WCFL—J. Robert Johnson.
8:23 P. M.
W-G-N—Opera Stars.
8:30 P. M.
W-G-N—Art Kassel's orch.
8:45 P. M.
W-G-N—Baron Elliot.
WBBM—Saturday Serenade.
9:00 P. M.
*W-G-N—Theater of the Air.
WLS—Barnard Jamboree.
WMAQ—Uncle Ezra.
WIND—Emil Flindt.
9:15 P. M.
WBBM—Public Affairs.
9:30 P. M.
WMAQ—Charlie Spivak's orchestra.
WLS—Midwest Drama.
WBBM—Salvation Army program.
9:45 P. M.
WBBM—Sports Huddle.
10:00 P. M.
W-G-N—Your Chicago Sunday Tribune.
WBBM—E. Hoagland's orch.
WLS—Barn Dance.
WIND—Sport Time.
WMAQ—Bobby Ramos' orch.
WCFL—Dance Music.
10:05 P. M.
W-G-N—Johnny Duffy.
10:15 P. M.
W-G-N—Chicago at Night.
10:30 P. M.
W-G-N—Baron Elliot.
WJOB—Midnight Express.
WMAQ—Emil Coleman.
WCFL—Music Lovers' prog.
10:45 P. M.
W-G-N—Lang Thompson.
WBBM—Sammy Kaye's orch.
11:00 P. M.
W-G-N—News.
WLS—Barn Dance.
11:15 P. M.
*W-G-N—Guy Lombardo.
11:30 P. M.
*W-G-N—Griff Williams.
WCFL—Don Artiste
MIDNIGHT.
*W-G-N—Ray Noble's orch.
WIND—Nite Watch.
WBBM—Bill Carlson.
12:30 A. M.
W-G-N—Raymond Scott.
1:00 A. M.
*W-G-N—Art Kassel's orch.

Today's Features

ON W-G-N.
[Central Standard Time.]

"America Prepares," a description of aircraft production, presented from various plants thruout the country, will be broadcast at 4 p. m. today. The program will start from station WOL in Washington, D. C., where Edward Stettinius of the national defense commission and Robert C. Patterson, assistant secretary of war, will speak. From there the program will switch to Chicago, where W-G-N's mobile unit will be stationed in the electric furnace building of the south works of the Carnegie-Illinois Steel corporation. Here B. M. Livezey, general superintendent of the works, will be interviewed on the manufacture of stainless steel for airplanes. After the Chicago broadcast, reports will be heard from Cincinnati, O., Detroit, Mich., Los Angeles, Cal., and New York City.

The Chicago Theater of the Air will present "Rio Rita" from 9 to 10 p. m.

Philip Maxwell, Good Fellow editor of THE CHICAGO TRIBUNE, will be interviewed by Quin Ryan on the News Commentary broadcast at 11:15 a. m.

A talk on the Good Fellow movement also will be made by Dr. Harrison Ray Anderson of the Fourth Presbyterian church at 1 p. m.

A dramatization of the life of Glenn Cunningham, depicting his fight to overcome the handcap of severely burned legs to become a world famous track star, will be presented on the Boys' Parade at 9 a. m. by the Chicago Boys' club. A highlight of today's show will be the selection of four special scholarship winners from eight finalists.

ON OTHER STATIONS.

1 p. m.—WMAQ—Metropolitan Opera, Verdi's "Masked Ball," with Jussi Bjoerling, Zinka Milanov, and Kerstin Thorborg.

7—WIND—Montparnasse forum.

7—WMAQ—Knickerbocker Playhouse, "Last Chance at Heaven."

7—WBBM—Marriage club.

7:30—WBBM—Wayne King, with Buddy Clark.

8—WLS—National Barn Dance.

8—WBBM—Your Hit Parade.

8:35—WCFL—NBC Symphony, directed by Arturo Toscanini.

9—WMAQ—Uncle Ezra.

Knitting Interferes with Girls' Studies, College Dean Says

Mount Carroll, Ill., Dec. 13 (AP).—Knitting needles interfere more with a college girl's education now than any other distraction. Dean Margaret E. Johnson of Frances Shimer college, a girl's junior college here, said so today.

"Those who aren't knitting for the American Red Cross are knitting for bundles for Britain chapter," she said.

"If a student starts talking about a number 5, 6, or 7 these days, she doesn't mean shoes, or stockings either. All she wants is a pair of new knitting needles."

Sing Christmas Carols.

The Civic Music Children's chorus will sing Christmas carols at 11 o'clock this morning at a meeting of the Municipal Art league to be held in the Art institute.

LAST 2 DAYS
"FLYING X"
RODEO
COLISEUM 15th & Wabash
5,500 GOOD SEATS at 55c
SOME RES'VD. $1.10-$1.65
MATS. SAT. & SUN. 2:15 P. M.
NIGHTLY AT 8:15 P. M.
VIC. 9167

GRIFF WILLIAMS AND HIS ORCHESTRA
WITH
WALTER KING
BOB KIRK
CONTINENTAL ROOM
THE Stevens

Numerology

By Evelyn Holmes

Dec. 14, 1940.

Universal day—A day for serious consideration. Don't take any flights of fancy.

Birthdays—This is the birthday of King George of England and he certainly has had the difficulties which sometimes beset a person while they are going thru a four-year. He faces, as do those with birthdays today, a year of great changes and unexpected upsets which might shake the very foundations of his life. There will be much to cope with, calling for poise and confidence. A five-year can be a gamble, the breaks coming for you, or against you, but breaks coming in either case. Things have a way of happening all over the place in a five-year.

Would you like to know what kind of a year 1941 will be for you? Send for your personal yearly, monthly, and daily guide.

Send this coupon with 10 cents and a stamped, self-addressed envelope to:
EVELYN HOLMES,
Box 382, General Postoffice,
New York City.
[Please print.]

Name .....
Birth Date .....
[Month] [Day] [Year]
Street Address .....
City and State .....

According to CULBERTSON

[Copyright: 1940: By Ely Culbertson.]

"Dear Mr. Culbertson: My partner and I would appreciate your valued opinion on the following hand:

North, dealer.
Neither side vulnerable.
Rubber bridge.

NORTH
♠ 9 7 5
♥ A J 9 7 5
♦ A Q
♣ 9 3 2

WEST
♠ A K Q 10 8 6 4 3
♥ Q 4 2
♦ 3
♣ Q

EAST
♠ J 2
♥ 8 2
♦ K 10 7 4
♣ J 10 8 6 5

SOUTH
♠ None
♥ K 10 6
♦ J 9 6 5 3 2
♣ A K 7 4

"We were North and South, and the bidding went as follows:

North	East	South	West
1 heart	Pass	2 diamonds	2 spades
Pass	Pass	3 spades	4 spades
5 diamonds	Pass	6 diamonds	6 spades
Pass	Pass	7 diamonds	Pass
Pass	Pass		

"Question: Was South justified in going to seven diamonds after North did not double either four spades or six spades, or was he much too optimistic in his bidding? It so happened that this hand made only four diamonds, due to the fact that the king and ten of diamonds were both on the wrong side, and the finesse for the queen of hearts also went wrong.—N. G., New York."

The extremely bad grand slam contract was the result of an unfortunate combination of faults on the parts of both North and South.

North's opening bid, South's first response, and North's pass over one spade were uniformly correct. South was a shade optimistic when he cue-bid the opponents' spade suit at the three level. His two and one-half honor tricks, reasonably strong support for partner's hearts, and thus far unsupported diamond suit, did not quite warrant this show of strength, but I am not inclined to be critical of this call. Any other bid at this point would have contained equal flaws.

The partnership bidding started for the rocks when North *freely* supported diamonds over West's four spade bid. I am positive that North did not *intend* this as a *free* bid. The fact remains, however, that since West had overcalled South's cue bid, South was in no need of rescuing, hence any action by North at this point was bound to be construed as *voluntary*. Considering the irreducible "minnyness" of North's opening heart bid, it must be obvious that he should *never* thereafter have made a voluntary bid. South cannot be blamed for going to six diamonds, which would have been a very fair contract if the cards had lain better.

As for the grand slam actually reached, both North and South must "take the rap" for this. North should have shown a little gumption and *guarded against* such a conclusion by doubling the six spade bid. Surely North, with his miserable holding, did not want to hear a seven diamond bid. Even after his responsibility avoiding pass, however, South most certainly should not have stretched to the thirteen trick level. He should have been satisfied to "whack" six spades.

Bury Hatchet and Agree in Raising Child

By GLADYS HUNTINGTON BEVANS.

[Copyright: 1940: News Syndicate Co., Inc.]

"My husband and I disagree on the management of our two children. It is hard on the children and is creating more and more friction between us as the years go on," writes a mother.

"My husband believes children should be raised as he was, in the old fashioned way," writes another mother. "He thinks all my ideas are new fangled nonsense and are surely going to spoil our children. He's strict and often harsh, all for their 'own good' he says. He's turning the children from him, yet is jealous of their love for me. What can I do?"

These are typical letters. The fact that another kind of letter comes from husbands, telling similar stories, doesn't change the advice I'm going to give.

For the happiness of the home and the good of the children, parents must "bury the hatchet" [if hatchet there is], and find some sort of working basis. They must reach some sort of agreement. I know this is more easily said than done, but it is not impossible. A mother and father should be able to act like mature, intelligent, human beings. And at that, sometimes all that has stood in the way of a settlement is the fact that the two people concerned have never sat down and calmly faced what they're doing. Perhaps all they've ever done about it is to glare, or snap, or weep, or quarrel, or sulk! Perhaps they've been at odds just because they've never chosen a quiet moment, when emotion was absent [and the children, too], and talked things over.

Protective Foods
Milk, fresh vegetables and fruit are called protective foods, supplying most of the elements the body needs. Remember, milk is your FIRST food. Use more milk
PURE MILK ASSN.
PMA

AMUSEMENTS.

BLACKSTONE TONIGHT AT 8:30
Evs., $1.10 to $2.75; Wed. Mat., $1 to $2.20
MAT. TODAY—$1.10 to $2.20
Oscar Serlin Presents Clarence Day's
Life With Father
Made Into "The Perfect Comedy"
By Howard Lindsay and Russel Crouse
with
Lillian Gish & Percy Waram
ORDER NOW FOR CHRISTMAS & NEW YEAR'S EVE PERFORMANCES
CHRISTMAS MAT. 55c to $2.20; CHRISTMAS NIGHT, $1.10 to $2.75; NEW YEAR'S EVE., $1.65, $2.20, $2.75, $3.30, $3.85.

CHICAGO OPERA
JEWELS OF THE MADONNA—Sat. Mat., Dec. 14, 2 P. M. Giannini—Poggi—Jagel—Czaplicki.
DIE WALKURE—Sat. Eve., Dec. 14, 8 P. M. Flagstad—Hussa—Melchoir—Destal—List.
Prices: 1.00, 1.50, 2.00, 3.00, 3.50, 4.00, 5.00.
LAST WEEK—Seats Available, 30 N. Wacker—Ran. 9229. Also at all Western Union Offices, Marshall Field's and Lyon & Healy.

GRAND OPERA HOUSE EVERY NIGHT Inc. SUNDAY
LAST 8 DAYS
POPULAR MATINEE TODAY
Hilarious Musical Revue with Original Hollywood Stage Cast
MEET the PEOPLE
BARGAIN BALCONY—NIGHTS $1.10, $1.65, $2.20 HIT SHOW! HIT PRICES!

$1 TOP Week Nights SEATS NOW
BEGINS TUESDAY EVENING, DEC. 17th
NEW COMPLETELY NEW SHOW
PINS & NEEDLES
America's Hit Musical Revue
STUDEBAKER E. Mich., bet. Van Buren & Congress—Central 6262
Mon. to Fri. Eves. and Sat. Mat., 40c to $1.65. Sat., Sun., Hol. Eves., 50c, $1, $1.50, Tax Exempt.

SELWYN Every Night Incl. Sun. POP. MAT. TODAY
CHICAGO'S NEWEST HIT!
RUTH GORDON
in A GREAT COMEDY
"HERE TODAY"
Evs., $1.10-$2.75; Mats. Wed.-Sat., $1.10-$2.20
3RD PLAY SUBSCRIPTION SERIES

POULTRY SHOW
INTERNATIONAL AMPHITHEATRE
Halsted and 43rd Sts.
DEC. 14, 15, 16, 17
Admission 28 cents, including tax

LAST 10 TIMES
ERLANGER Mat. Today, 55c to $1.65 Eves. 55c to $2.75
RUTH CHATTERTON
in GEORGE BERNARD SHAW'S
"PYGMALION"

HARRIS LAST MAT. TODAY TIME TONIGHT
Thrilling Stars, Glorious Songs
'NIGHT OF LOVE'
New Musical Play. Score by Robert Stolz
With HELEN GLEASON, JOHN LODGE, MARGUERITE NAMARA & Others

GOODMAN Central 2337 CHILDREN'S THEATRE
Tickets .25, .50, .75, $1—Saturdays at 2:30
"ALADDIN" CLOSES TODAY
OPENING DEC. 21 "RED RIDING HOOD"

Again 2 Standout Shows on STAGE AND SCREEN!
On Stage: Marion MORGAN and Her OWN SHOW
RUSSELL TRENT BUSTER LORENZO
Dorothy LAWRENCE
Rita DE VERE
Bobby VAIL
25c Plus Tax Till 1 P. M. Weekdays
RIALTO
ON SCREEN:
ADULTS ONLY
SEE the TRUTH about DOPE addicts!
A puff of smoke changes their lives!
MARIHUANA
WEED WITH ROOTS IN HELL
The story of a lovely girl made hard and brittle by Marihuana
Unfolding new pitfalls to American youth!
DON'T MISS IT!
MARIHUANA
WEED WITH ROOTS IN HELL
MIDNITE SHOW SAT. 12:05 GET UP A PARTY
RESERVE SEATS NOW for NEW YEAR'S EVE Phone HAR. 2448

LAUGH Tonight
A FULL HOUR OF FUN and ENTERTAINMENT
The Alka-Seltzer
NATIONAL BARN DANCE
WLS—8 P. M.
WHEN COLDS COME be sure to have your ALKA-SELTZER handy... Better check up today on your supply of ALKA-SELTZER At Your Drug Store

Saturday Morning
HENRY HULL and ROSEMARY LANE
US 30
ON "LINCOLN HIGHWAY"
WMAQ 9:00 9:30 A. M.
Presented by SHINOLA Shoe Polish
New Stars!... New Stories!... Every Week.

SMITTY—WHO KNOWS?

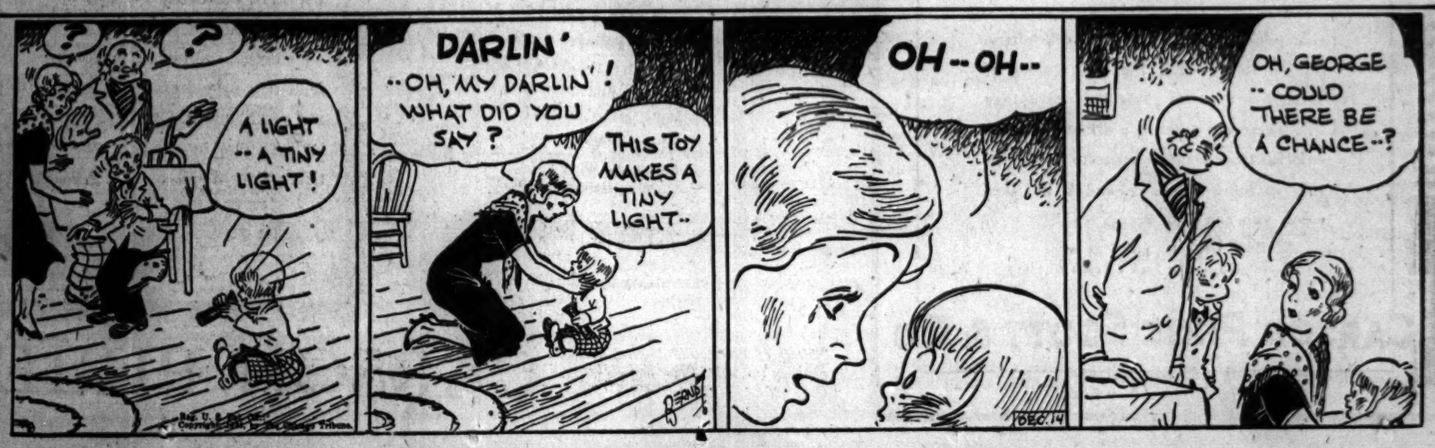
A LIGHT -- A TINY LIGHT!
DARLIN' -- OH, MY DARLIN'! WHAT DID YOU SAY?
THIS TOY MAKES A TINY LIGHT--
OH--OH--
OH, GEORGE -- COULD THERE BE A CHANCE--?
DEC. 14

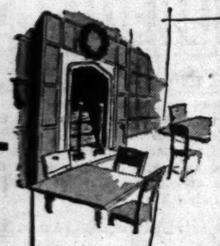

The Men's Grill will be open this noon to the ladies, if escorted— And every evening 'til 7, for the convenience of those who like to shop in the evening

ANNUAL SALE, SAMPLE AND OVERCUT GLOVES

$1.95

There's been no letdown in this annual event of ours . . . If anything, the gloves are more interesting than ever before . . . Included you'll find duplicates of many of the gloves in our higher priced ranges . . . Only because they're samples and overcuts will you find them priced so dramatically low.

Including lined and unlined gloves—all leathers.

A DOBBS GIFT CERTIFICATE, MINIATURE HAT AND HATBOX

This was one of the best received ideas of last season. You buy him the perfect little felt hat (no bigger than your fist) and receive a gift certificate that entitles him to any Dobbs hat in our collection . . . You give him the new hat he needs, and he'll pick it out himself (or with your help if you wish it so).

COLOR IS THE ACCENT IN THESE GIFT PACKAGE TIES

$1

Gift packaged in box with a cellophane top through which the rich colors of these ties show to their best advantage . . . These are without a doubt the most colorful ties that have come to our attention in some time . . . and if he likes color, you can't go wrong.

We'll write his initial or name in gold on the back of each tie.

CARSON PIRIE SCOTT & Co

Gifts for Men, First Floor.

SATURDAY REVIEW

STORE OPEN TONIGHT 'TIL 8 O'CLOCK

shopping guide for Careerists stars its gift recommendations

★ ***TIE A SCARF*** of patterned white rayon satin 'round the throat of your fairest lady for Christmas — she'll wear it under furs and evening wrap, too. **1.25**
NECKWEAR, FIRST FLOOR.

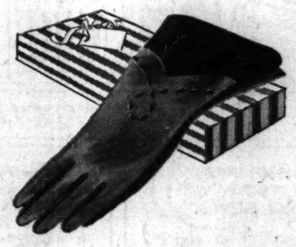

SHE'LL EXPECT GLOVES, but surprise her with the double drama of leather on broadcloth—like these leather cuffed and laced gauntlets, black or brown. **1.50**
GLOVES, FIRST FLOOR.

★ ***ALL DRESSED UP*** for a joyous Noel in a shining drum-box topped with holly—3 pair of Carson's famously practical 3-thread lace-topped hose for only **2.75**
HOSIERY, FIRST FLOOR.

★ ***A FOLDING UMBRELLA*** for one of those luxuries she's always wanted, but rarely would buy for herself. Checked rayon fabric—also plaid or plain. **5.00**
UMBRELLAS, FIRST FLOOR.

VEILED PORTRAIT BONNET, with wide grosgrain bound brim in perfect proportion with the crown—and designed with infinite drama for the wearer. **6.95**
JUNIA MILLINERY, MAIN ROOM, FIFTH FLOOR.

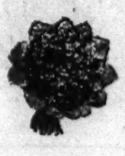

ENGLISH WOOD VIOLETS, faultlessly duplicated in big nosegays with complete illusion of reality. **1.25, 1.95, 2.95**
FIRST FLOOR FLOWER COUNTER.

★ ***CHRISTMAS GIVE OR TAKE*** —a triumph along the black or brown handbag line. Smooth calf or lizard-grain with triple coin purse and inside zipper. **5.95**
Monocraft Initials, 50c each
HANDBAGS, FIRST FLOOR.

JUNIOR FOUNDETTE styled by Munsing. For girls—whose figures need the slim, firm proportions achieved by Junior Foundette. Two-way stretch, no boning, comfort and free action. 32-36. **3.50**
CORSETS, THIRD FLOOR.

★ ***HANDMADE BITS*** of Irish Linen for the woman who's particular about little things. Snowy-white handkerchiefs appliqued and embroidered by hand. **35c**
HANDKERCHIEFS, FIRST FLOOR.

★ ***STEP RIGHT UP, SANTA***—and give her something she'll wear the year through—like these fleece-lined leather slippers or d'Orsays in leather or rayon satin. **3.50**
SHOES, THIRD FLOOR.

CHRYSANTHEMUMS, life-size gold ones blooming against black. Dramatic? — and then some! With its swishing fringe skirt of solid black. Flattering? — but definitely! 12-20. **15.00**
MISSES' DRESSES, 4TH FLOOR, WABASH.

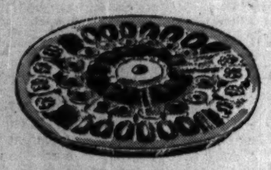

★ ***GLAD TIDINGS*** for gourmets—a festive array of stuffed fruits and spice and everything nice packed delectably away in a huge three pound tray for Noel. **1.50**
CANDIES, SECOND FLOOR.

★ ***A TIDY LITTLE GIFT*** that will appeal to any question-marked name on your list. Sterling silver mounted comb and triple-cut file in a genuine leather case. **1.00**
JEWELRY, FIRST FLOOR.

JUNIOR MISS SHOP

BABY DEER PRINT, for all the eggnog parties and open houses of the holiday season. Sparkling white "baby deer" print on green, butterscotch or red. 9-15. **22.95**
JUNIOR MISS SHOP, FOURTH FLOOR.

HAS SHE A YEN FOR POSIES? Choose a flower garden print for her Christmas surprise—of smooth, lustrous rayon satin brocade, styled with precision. In white, shell or blue background. Sizes 32 to 38. **5.95**
LINGERIE, THIRD FLOOR.

BATISTE DELICACY to play up to her feminine charm. Beautifully detailed white batiste blouse with tiny baby-dress tucks, lace, and pearl buttons. One of several batiste styles in our gift collection. Sizes 32-38. **2.95**
BLOUSES, FIRST FLOOR.

ANN FOSTER'S Rayon Faille with contrast yoke. Trimly tailored for smart simplicity. Appropriate for all town occasions —now in colors: Plantation tan with blue; brown with chartreuse; soldier blue with red. 12-20. **4.00**
DAYTIME DRESSES, THIRD FLOOR.

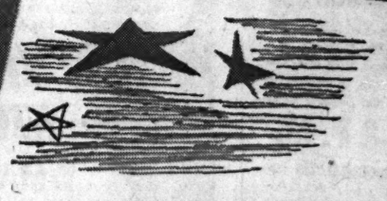

"Whiff of the Pines," log cabin with chimney to hold Pine incense stick. Only 25c. Millinery, Fifth Floor.

CARSON PIRIE SCOTT & CO

TODAY'S HOBBY HORSE *Singing Luncheon will have as guest Red Riding Hood from the Goodman Theater. 11 till 2. Little Tearoom, 8th Floor.*

SECTION-TWO
SPORTS MARKETS
WANT ADS

Chicago Daily Tribune
THE WORLD'S GREATEST NEWSPAPER

for faster service 3 TRIBUNE phone numbers
SUPerior 0200 Public Information Service
SUPerior 0260 Sports Bulletin Service
SUPerior 0100 Want Ads—General Business

SATURDAY, DECEMBER 14, 1940. **** 19

IOWA RUNS OVER WABASH QUINTET 42 TO 22

OVERLIN BEATS BELLOISE; KEEPS SHARE OF TITLE

Gives Young Foe a Boxing Lesson.

Fight Decisions

At New York—Ken Overlin beat Steve Belloise [15]; Aaron Smith stopped Irish Eddie Dunne [3]; Eddie O'Leary beat Curley Nichols [6].
At Hollywood, Cal.—Billy Soose beat Jimmy Casino [10].
At Minneapolis, Minn.—Paul Hartnek beat Johnny Hanschen [10].

New York, Dec. 13 [Special].—Ken Overlin, ring veteran of Washington, D. C., who is recognized in New York and some other states as world middleweight champion, tonight retained his title in Madison Square Garden before 16,353 by giving ambitious young Steve Belloise of the Bronx a thoro boxing lesson.

Thru 15 rounds of unexciting fighting calling on the ring wisdom he has picked up in 13 years, Overlin handled his challenger about as he pleased, and effectively treated Belloise as a hard hitting but comparatively crude young rival.

Verdict Not Unanimous.

The result was that at the final bell Overlin won the decision over the lad who knocked him down and had him on the verge of a knockout in a previous title bout six weeks ago. The verdict was popular, altho it was not unanimous. Referee Arthur Donovan cast his ballot for Belloise, giving the Bronx challenger nine rounds, calling four for Overlin, and two even.

Judges Jack Potter and Bill Healy voted for Overlin. Potter called 10 rounds for Overlin, four for Belloise, and one even. Healy gave Overlin nine rounds, Belloise four, and called two even.

Jeer Both Fighters.

The unexciting nature of the battle was such that several times the throng jeered lustily, trying to urge Belloise on to the effort they expected of a challenger. But Belloise appeared helpless against the experienced ring veteran he faced.

In the fifteenth round, when the fighters became extremely considerate of each other, the onlookers jeered first one and then the other.

In their Nov. 1 battle, Belloise floored Overlin in the sixth and came within an eyelash of winning the New York title. But it was different tonight. Overlin kept his jaw out of range and went methodically about giving Belloise an artistic lacing.

Wins with Comparable Ease.

Battering Belloise about the body with long lefts and rights, jumping in with hooks and jabs and crosses, Overlin won with comparative ease.

Belloise, desperate when the battle passed the halfway mark, roused himself, too late. He spent most of the night cocking his right menacingly. The only time he came close was the second when, in one flurry, he shot two lefts and two rights to the jaw that shook Overlin.

Overlin weighed 159 pounds and Belloise 154.

ZALE-MAMAKOS BOUT ON

A 10 round nontitle bout between Middleweight Champion Tony Zale and Steve Mamakos was closed last night for presentation in Chicago Stadium Jan. 10. Matt Twomey, manager of Mamakos, had agreed to the match on Thursday, but Promoter Bill Rand withheld official announcement until after he was granted permission to rent the west side arena. This came when Mike Jacobs, New York promoter, finally released his option on the Jan. 10 date.

The Zale-Mamakos engagement has been sought ever since Steve defeated Milt Aron in the Coliseum on Nov. 25. Rand had considerable difficulty closing it due to opposition from Jacobs. After the encounter was sewed up it was revealed Jacobs also was bidding for Mamakos' services against the title holder in the west side arena on the same date.

Delays Christoforidis Match.

However, Sam Pian, one of Zale's managers, refused all overtures made by Jacobs because of a previous agreement he had made with Rand.

Earlier it was reported that Mamakos had been signed to box for Jacobs exclusively, but the rumor failed to stop Rand's negotiations for the Mamakos-Zale bout. He since has learned there is no truth to the report.

Closing of the Zale-Mamakos encounter will force postponement of a proposed title match involving Tony and Anton Christoforidis in Cleveland Jan. 14.

CENTRALIA PREP STAR SCORES 103 IN FOUR GAMES

Centralia, Ill., Dec. 13 (AP).—Dwight Eddleman, Centralia junior, tonight ran his basketball scoring record to 103 points in four games as his team defeated West Frankfort, 54 to 27. Eddleman, one of Illinois' leading prep players last year, registered 24 points against West Frankfort. His other totals were 28 points against Springfield, 26 against Vandalia, and 25 against East Peoria.

MOON MULLINS—GOOD TIMING

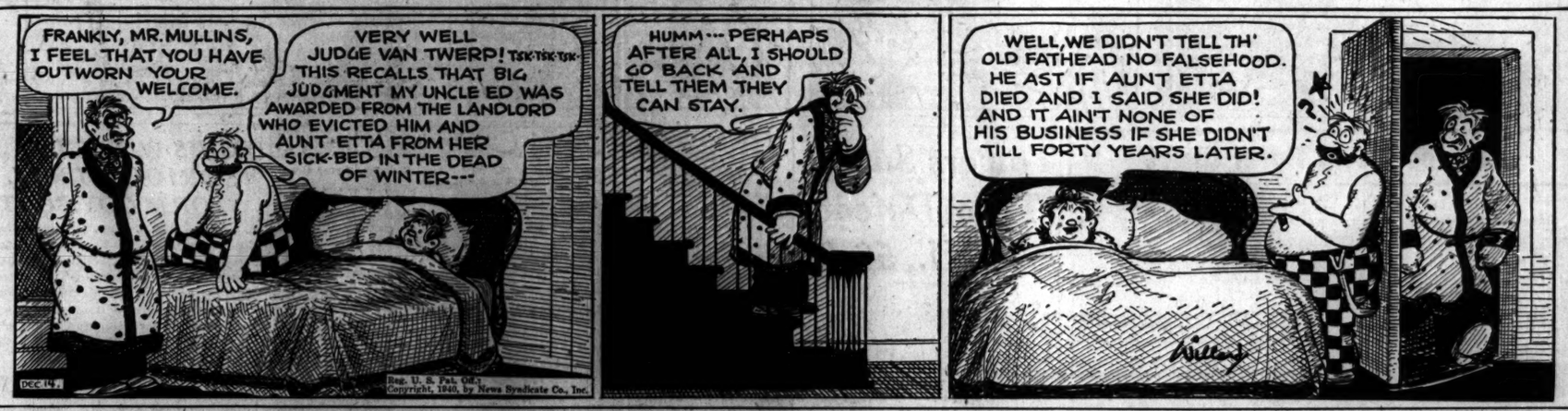
FRANKLY, MR. MULLINS, I FEEL THAT YOU HAVE OUTWORN YOUR WELCOME.
VERY WELL JUDGE VAN TWERP! TSK-TSK-TSK- THIS RECALLS THAT BIG JUDGMENT MY UNCLE ED WAS AWARDED FROM THE LANDLORD WHO EVICTED HIM AND AUNT ETTA FROM HER SICK-BED IN THE DEAD OF WINTER---
HUMM--- PERHAPS AFTER ALL, I SHOULD GO BACK AND TELL THEM THEY CAN STAY.
WELL, WE DIDN'T TELL TH' OLD FATHEAD NO FALSEHOOD. HE AST IF AUNT ETTA DIED AND I SAID SHE DID! AND IT AIN'T NONE OF HIS BUSINESS IF SHE DIDN'T TILL FORTY YEARS LATER.
DEC. 14
Reg. U. S. Pat. Off.
Copyright, 1940, by News Syndicate Co., Inc.

In the Wake of the News

BY ARCH WARD.
[Chicago Tribune Press Service.]

LOS ANGELES, Cal., Dec. 13.—The lowly substitute comes into his own. . . . Chick Hansen, 1941 captain-elect of the University of Utah football team, could not win a regular position with the varsity but he was honored over Izzy Spector, all-conference tackle, and Floyd Spendlove, all-conference wing back. . . . Rocky mountain district fans rate Paul Owens of Iowa State a better passer than Missouri's Paul Christman on the basis of their performances against Denver and Colorado this season. . . . When the sports editor of an Omaha newspaper received a picture of the Harvard [Neb.] High school football squad, he noticed there were five players named Yost, three of whom also were named Bill, listed in the caption. . . . "We're a bit bothered," the editor wired Coach Warren Garrison. . . . "YOU'RE bothered," replied Garrison. "What do you think I am? The identification is correct—three Bill Yosts, two other Yosts." . . . National Hockey league clubowners are watching with interest Detroit's experiment with an afternoon game with Montreal Sunday. . . . Manager Jack Adams shifted the contest from night to afternoon at the request of out-of-town fans. . . . Newspapermen who attended the recent minor league meetings in Atlanta claim that many clubs are in precarious financial condition. . . . Fewer player sales were made than at any convention in the last 10 years.

If anybody cares, the Missouri Athletic commission is fostering a series of elimination matches to determine the world wrestling championship. . . . Phil Weintraub, who has played with the Reds, Phillies and Giants, in addition to several minor league clubs, has notified his present owners, the Minneapolis Millers, that he has given up baseball to take a year round position with a Chicago jewelry firm. . . . Phil had one of the best years of his career in 1940, with a batting average of .347, 27 home runs, and 109 runs batted in. . . . The New York Daily News, which will send its team of Golden Gloves champions against Chicagoland's best in the Chicago Stadium March 26 in the annual inter-city competition, already has opened its entry lists. . . . Don Budge, tuning up his game for his annual winter tour, practices daily with Frankie Kovacs at the Berkeley Tennis cub. . . . Kovacs, who can play the game with the best of them when he's in the mood, has been winning most of the odd sets from Donald with a terrific backhand. . . . The wisenheimers out here are laying sucker bets that the Stanford-Nebraska game will be played four days before New Year's. . . . And so it will—basketball. . . . College of the Pacific, oldest in California, has installed those streamlined steel plate backboards in its new basketball pavilion. . . . Larger colleges and universities in the vicinity are reluctant to adopt the improved fixtures because of the "expense."

We Hope You Get It.

Every Christmas, Arch, I have called upon you to intervene with Santa Claus for me and each year he has granted your request. Five years ago I got my electric train with all the tunnels and lights; four years ago it was my first two-wheeler bike, three years ago a chemistry set, and so on. This year it's different; I don't want trains, bikes, or other toys. All I want is: To pick up THE TRIBUNE Christmas morning and read in 10 inch black headlines:

WORLD AT PEACE.
—J. C. Fisher.

* *

The Wake Upon Its Depends Friends.

* *

Let the Hurricane Roar.

An Eskimo baby was born in Dubuque last week. Pahdner, it looks like it's goin' to be a mighty cold winter in these parts.

Sudden thought—Maybe some of the gals who wear those chin straps at night should try keeping them on during the daytime, too. Catch on?

"Among the gifts purchased by Mrs. Roosevelt during a whirlwind shopping tour yesterday were one dozen tie and handkerchief-to-match sets."—Newsnote. So be on your guard fellas, and don't say I didn't warn you.

Don't look now, but the name of the head chemist at the Midland Chemical Co. out here in Dubuque is Mr. Filter. A name like that must be an awful strain on a guy.
—Jazbo of Old Dubuque.

* *

Dumbbell Pome.

O, pause, my friend, and shed a tear—
This news was quite a shock to me;
The saddest news of all the year:
My bookie's under lock and key.
—J. M. O'D. of Oak Park.

* *

Do You Remember Way Back When:

We did our automobile touring à la Blue Book and friend wife had to read the directions "from the little red school house to the second jog in the road, etc?" —W. R. C.

We crawled under the house with a lighted candle to thaw the frozen water pipes? —Rich of I. H. C.

Beau's nights were Wednesdays, Saturdays, and Sundays—not every night? —Muggie.

Prayer.

I do not ask, O Lord,
The power to forget
All sorrow, pain and grief,
Each silly, vain regret.
But rather, Father, pray
That in remembering,
These sad and somber tones
Will serve at last to bring
Out glittering threads of joy
More clearly in the weave
Of life's design, and make
Me glad that I could grieve.
—Norma W. Riepe.

* *

Merrily We Roll Along.

This is the time of year when you start looking around for a gift for your brother which will look well on yourself. —Austin Stegath.

More athletes play basketball than any other game. It gives them something to shoot at. —Paul Larmer.

If you have a backseat driver on your Christmas list, why not buy her a car with chatterproof glass?
—Irene the Quipper.

* *

Encyclopedia Americana.

Economist—A woman who uses only 23 candles on her 35th birthday cake.
—Hub of Sandwich.

Innuendo—That which where in a few days a Christmas wreath will be hanging. —Trafficop of Crawdison.

* *

Crowding the Hero Bench.

When her doting father said, "The man who weds my daughter will get a prize," I didn't crack, "May I see it, please?" —Carl Sorenson.

* *

Overheard on the "L."

He really must love her; he's even looking for a job. —Vraisemblance.

* *

What's in a Name?

Messrs. Hook and Crook are adjusters for an insurance corporation in Peoria. —R. S. Rouleau.

Frank Noyes conducts the symphony orchestra at Drake university.
—Lanne Beausay.

Ten Years Ago Today—The Green Bay Packers won their second straight pro football title by holding Portsmouth to a 6 to 6 tie. . . . The Chicago Bears finished in third place.

NELSON FLASHES INTO LEAD AT MIAMI WITH 134

Takes 2 Stroke Margin Over Ben Hogan.

Miami, Fla., Dec. 13 (AP).—Byron Nelson, national P. G. A. champion, shot a 65 and took the $10,000 Miami open lead today with a 36 hole 134, six strokes better than par for the distance.

Nelson's score, one shot off the course record, sent him two strokes ahead of Ben Hogan of White Plains, N. Y., but there still was a possibility that he might have to share the top spot at the half way mark.

Falls to Finish Round.

Still out on the course when darkness fell was Clayton Heafner of Linville, N. C., needing par on two unfinished holes to tie Nelson at 134. Heafner, who scored a 68 yesterday, will play out his round tomorrow.

The P. G. A. champion, one under par with a first round 69, clipped five more strokes off regulation figures with deadly iron shots. He scored seven birdies.

Hogan, off to a bad start today after his opening 67, regained his putting touch for a 69. That broke a leadership deadlock with Ben Loving of Springfield, Mass., who shot a par 70 and dropped a stroke back of Hogan with 137 for 36 holes.

With Heafner still to be accounted for, Jim Ferrier of Sydney, Australia, moved into the fourth spot with a 67 for a 138 total.

Snead Cards a 70.

Sam Snead of Hot Springs, Va., winner of this tournament two out of the last three years, ruined a beautiful score by losing five strokes to par on four holes, but still carded a 70.

Snead's 139 left him even with Harold McSpaden of Winchester, Mass.; Claude Harmon of Orlando, Fla.; Mike Turnesa of Fairview, N. Y., and Jim Turnesa of Eastview, N. Y.

Ferrier's 138 gave him a five stroke lead over his closest amateur rival, Dick Chapman of New York, national amateur champion, and Earl Christiansen, Miami policeman. Chapman scored a 72 today for his 143, Christiansen a 71.

The leading scorers for 36 holes, exclusive of Heafner:

Byron Nelson, Toledo, O.	69	65	134
Ben Hogan, White Plains, N.Y.	67	69	136
Ben Loving, Springfield, Mass.	67	70	137
*Jim Ferrier, Sydney, Australia	71	67	138
Claude Harmon, Orlando, Fla.	69	70	139
Mike Turnesa, Fairview, N. Y.	70	69	139
Harold McSpaden, Winchter, Mass.	69	70	139
Sam Snead, Hot Springs, Va.	69	70	139
Jim Turnesa, East View, N. Y.	69	70	139
Horton Smith, Oak Park, Ill.	70	71	141
Johnny Revolta, Evanston, Ill.	71	70	141
Edward A. Burke, New H'n, Conn.	72	69	141
Jack Petroni, Manchester, Vt.	71	70	141
Art Clark, Mount Summit, Pa.	75	66	141
Jock Hutchinson Jr., Sara'a, Fla.	70	71	141
Joseph Zarhardt, Norristown, Pa.	70	71	141
Pete Cooper, Bartow, Fla.	71	71	142
Paul Runyan, White Plains, N.Y.	71	71	142
Jimmy McHale, Dala, Pa.	73	69	142
Henry Picard, Hershey, Pa.	72	70	142
Morris Gravatt, Johnstown, Pa.	72	70	142
Teri Johnson, Norristown, Pa.	71	71	142
Ed Dudley, Augusta, Ga.	68	74	142
Red Francis, Altoona, Pa.	72	70	142
Jimmy Demaret, Houston, Tex.	70	72	142
Leon Pettigrew, Flushing, N. Y.	71	71	142
Jack Grout, Dallas, Pa.	71	71	142

Other Chicagoland scores:

Horton Smith, Oak Park	70	71	141
Johnny Bulla, Chicago	71	73	144
Eddie Williams, Chicago	71	73	144
*George Dawson, Chicago	75	71	146
Frank Moore, East St. Louis Ill.	73	75	148
Bob Stupple, Glencoe	74	74	148
Harry Adams, Chicago	74	75	149
Frank Grimm, Bloomington	79	71	150
Hermie Scharlau, Bloomington	80	75	155

*Amateur.

College Basketball

LAST NIGHT'S RESULTS.

Lake Forest, 54; Wheaton, 30.
Iowa, 42; Wabash, 22.
Chicago Teachers, 40; Arkansas State, 32.
Creighton, 48; So. Dakota, 36.
Moline, 38; LaGrange, 30.
Villanova, 53; Upsala, 22.
Fordham, 44; Vermont, 24.
Knox, 35; Carleton, 30.
Lawrence, 45; Cornell [Ia.], 27.
Harvard, 40; Wesleyan, 23.
Kentucky, 53; Maryville, 14.
So. Methodist, 57; Oklahoma, 55.
Drake, 31; Maryville Teachers, 22.
Elmhurst, 43; Valparaiso, 40.
Gustavus Adolphus, 38; Wayne [Neb.], 29.
Indiana State, 47; Charleston [Ill.], 27.
Washington U. [St. L.], 33; Missouri, 27.
Superior [Wis.], 37; Duluth, 32.
Georgia, 65; Clemson, 31.
Colgate, 29; Lafayette, 20.
Moravin, 51; Susquehana, 49.
Blue Ridge, 36; Kutztown Teachers, 25.
Kirksville Teachers, 30; Dubuque U., 26.
Missouri Mines, 34; Westminster, 27.
St. Mary's [Minn.], 32; Loras, 30.

[OTHER SCORES ON NEXT PAGE.]

Notre Dame Goes Calling on Wisconsin

Notre Dame's basketball team, which meets Wisconsin tonight in Madison stopped in Chicago last night en route to play the Badgers. Here is the traveling squad just before boarding train over Northwestern road: George Sobek, Jim Carnes, Frank Quinn, Charley Butler, Sammy Yezerski, Albert Del Zoppo, Trainer Eugene (Scrapiron) Young, Bob Smith, Si Singer, Capt. Eddie Riska, Jim Engel, Larry Ryan, Art Pope, and Coach George Keogan. [TRIBUNE Photo.]

Dykes Still in Market for Outfielder, Second Baseman

BY IRVING VAUGHAN.

Altho it appeared the Boston, Washington, and Cleveland clubs had pulled a freezeout on him with their three cornered deal which shuffled a lot of athletes of no outstanding import, James Dykes, the White Sox manager, yesterday gave no sign that he felt a sudden drop in the temperature.

Dykes had tried to dicker with the three above named clubs during the baseball bazaar here early in the week and even tho thrown for a loss in each instance, he had hopes of eventual success.

But he still has hopes for the very simple reason that he wasn't interested in acquiring any of the ivory which Boston, Washington, and Cleveland passed back and forth in the quantity transaction.

Still Ready For Business.

Dykes, who is heading for his Philadelphia home today with the intention of returning next Thursday for the American league's annual invitational movie luncheon, still stands ready to do business with Washington and Cleveland. Boston, he claims, is out because of alleged pressure tactics in the Mike Kreevich for Roger Cramer swap which didn't materialize. In addition the St. Louis Browns remain listed under the head of future business in the Dykes' book.

Cramer has been moved to Washington and altho Dykes still says he doesn't want the ex-Athletic, even with the Boston angle erased, this attitude might be mere deception. Being short an outfielder Dykes naturally would welcome Cramer. Without the latter Washington also would be short in the outer precincts. But the whole thing could be easily arranged. Dykes could give an outfielder and a pitcher and receive in return a badly needed second baseman along with Cramer.

Contract Troubles Mount.

The White Sox contract troubles threatened to mount rapidly yesterday. The previous day Pitcher John Rigney failed to reach for a fountain pen when told of the 1941 salary the club had planned for him. Now Bill Dietrich, whom Dykes has mothered for several seasons, has announced in Philadelphia that he wants more because he is going to be a 20 game winner. From Arizona comes word that Thornton Lee, the lefty, and Tom Turner, second string catcher, are sending back their first offers.

The threatened deluge of balkers hasn't caused any alarm thus far in the Sox quarters. Some of the athletes always reject the initial bid, knowing full well that there is plenty of time and that they can always accept what they first refused.

NO PURGE IN CLEVELAND.

Cleveland, O., Dec. 13 (AP).—The trading of three non-rebels to the Boston Red Sox today quelled talk in baseball circles about a Cleveland purge of the players who openly revolted against Manager Oscar Vitt last summer.

Pitcher Joe Dobson and Infielder Odell Hale, two of the players sent east in the swap for Outfielder Gerry Walker, Pitcher Jim Bagby Jr., and Catcher Gene Desautels, were the most docile members of the turbulent Indians.

Catcher Frankie Pytlak, the third player in the deal, was a perennial holdout and his troubles with President Alva Bradley nullified any weight he could carry with his owner in seeking the ouster of Vitt.

Vitt finally was fired and replaced by Roger Peckinpaugh this fall as the outgrowth of the rebellion, which found 12 players personally carrying their demands to Bradley.

Peckinpaugh spiked new transactions and elimination of the rebels by commenting: "This trade gives us a strong, well balanced club. I'd be satisfied to start the season with what we have right now. Unless some club comes to us with a proposition we can't turn down, we are thru trading."

LAUNDRY WOMEN CHALLENGE ARMY TO 10TH CLEANING

West Point, Dec. 13 [Special].—Army, which has concluded one of the most disastrous football seasons in its history, today was challenged to a game against the women of the Cadets' laundry. The laundry women issued the dare to Capt. William Gillis of Army, which lost nine games. The gantlet, so to speak, was thrown at Gillis' feet when he opened his laundry bag. All the members of the laundry staff signed the missive.

Peewee Reese Pronounced Recovered from Fracture

New York, Dec. 13 [Special].—Peewee Reese, Brooklyn shortstop, is fully recovered from the broken heel bone which halted his career last August. That is the opinion of Reese's physician in Louisville, Ky., and the Dodger youth is flying here next Monday for a final okay from Dr. Frank Glenn, specialist at New York hospital. Immediately after the local examination, Peewee will go into preliminary training.

NOTRE DAME TO TEST WISCONSIN QUINTET TONIGHT

Madison, Wis., Dec. 13 [Special].—Wisconsin's basketball team is host to Notre Dame tomorrow night in what is expected to prove the hardest test for the Badgers thus far this season. Wisconsin has put in a hard week of practice under Coach Bud Foster with a noticeable improvement in the work of sophomores resulting. The Badgers scored victories over Ripon and Marquette in previous games.

Bob Alwin has recovered from a tooth infection and will start at one of the guard posts for Wisconsin tomorrow. Ted Strain, Gene Englund, Charles Epperson, and John Kotz are other probable starters.

Notre Dame, altho outmatched in height, is expected to furnish strong opposition. The Irish hold victories over Monmouth, Kalamazoo, and Illinois Wesleyan. Coach George Keogan of Notre Dame is expected to start the same lineup which defeated Illinois Wesleyan last week-end. This team includes: Capt. Eddie Riska and Jim Carnes, forwards; Frank Quinn, center; Larry Ryan and Bob Smith, guards. A squad of 12 made the trip for Notre Dame tonight, including:

FORWARDS—Capt. Riska, Sobek, Carnes, Pope, Butler, Yezerski.
CENTERS—Quinn, Singer.
GUARDS—Ryan, Smith, Del Zoppo, Engel.

KIMBROUGH SEES N. Y., FORDHAM; MUM ON PROS

New York, Dec. 13 [Special].—John Kimbrough, the Texas A. and M. full back, who was unanimous at his position in this autumn's all-star choices, spent today as the guest of the New York Yankees of the American Football league and as a visitor to Fordham university, whose Rams, John and his teammates will meet on New Year's day in the Cotton bowl game in Dallas, Tex.

Kimbrough refused to commit himself one way or the other about his ultimate, if any, affiliations either with the Yankees or the Chicago Cardinals, who drew him in the National Football league draft. Asked about his impressions of Fordham, John averred that they were the "biggest bunch of little fellows" he ever had seen. He said he was glad to meet such of the Ram stars as Eshmont, Filipowicz, Noble, and De Filippo, and was more than anxious to play them.

HAWKEYES GET 23-11 LEAD ON 1ST HALF SPURT

Chicago vs. Illinois Tech Tonight.

Games Tonight

SIX Western conference basketball teams will see action tonight against nonconference opponents. Games tonight:

Notre Dame at Wisconsin.
Idaho at Minnesota.
Illinois Tech at Chicago.
Marshall at Indiana.
Michigan at Michigan Normal.
Butler at Ohio State.
Marquette at Nebraska.
Iowa State at Bradley.
Cornell at Beloit.
North Central at Concordia [River Forest].
North Park at De Kalb Teachers.
Joliet at De Kalb Teachers.
Illinois Normal at Millikin.
Carleton at Knox.

Iowa City, Ia., Dec. 13 [Special].—Iowa's smooth working basketball team rolled over the Wabash college quintet here tonight for a 42 to 22 victory in a nonconference game played before 3,000.

The contest, which was supposed to prove a real test for Coach Rollie Williams' team, turned into a walkaway victory.

Little Vic Siegel, the Hawkeye captain, dropped in six points to start a late first half spurt that gave the Hawkeyes a 23 to 11 lead at half time.

Roy Greve, Wabash forward, carried away the top scoring honors of the evening, sinking five baskets and three free throws for 13 points. He turned out to be the only offensive threat the Little Giants could muster.

Coach Williams spared his regulars in the second half, and altho Iowa maintained its 20 point lead thruout, the contest turned into a slow and ragged affair. Lineups:

IOWA [42]	B	F	P	WABASH [22]	B	F	P
Siegel,f	3	0	3	Greve,f	5	3	3
Trickey,f	1	2	0	Craven,f	1	0	1
Story,f	1	0	0	Hosler,f	1	0	1
Hill,f	1	0	0	Klein,f	0	0	0
Chapman,f	3	0	0	Dowd,f	0	0	3
Kuhl,c	1	0	2	Keller,c	1	0	0
Fountain,c	2	0	0	Long,c	1	0	1
Hein,c	1	0	2	Ransom,g	1	0	0
Soderquist,g	2	1	3	Inram,g	0	0	3
Siglin,g	2	1	2	Fisher,g	0	0	3
Harsha,g	0	0	1	La Roche,g	0	0	0
Wheeler,g	2	0	0	Stauts,g	0	0	0
Bundles,g	0	0	0				

Free throws missed—Story, Trickey, Hill, Chapman, Kuhl [3], Fountain, Soderquist, Siglin [2], Greve [4], Dowd [2], Keller, Ransom, Fisher.
Officials—Jesse Day [Davenport] and Paul Young [Davenport].

PUPIL VS. TEACHER

Chicago's Maroons will seek their first victory of the season in tonight's game with Illinois Institute of Technology in the University of Chicago fieldhouse. The game presents a pupil vs. teacher angle since Illinois Tech is coached by Remy Meyer who played basketball at Chicago under Coach Nels Norgren.

The fact that Illinois Tech's captain, Hank Slima, will be out of the game with a leg injury, has strengthened Chicago's chances of repeating the 52 to 27 victory the Maroons scored last year over Armour Tech, now Illinois Tech.

Capt. Joe Stampf, center, and Chuck Wagenberg, diminutive guard, are expected to lead Chicago's attack. Jack Fons and Fred Shaver will be at the forward posts and Bob Hixson at guard opposite Wagenberg. Tech's attack will largely be in the hands of Center Ray Lagodney, and Jack Byrne, a speedy left handed guard. Mike Carey and Howard Pendlebury, a pair of green forwards and Harry Sieg, a guard candidate, also will start for Illinois Tech.

The Maroons have played only one game, losing, 38 to 31, to Georgia. Illinois Tech has defeated Grand Rapids university 43 to 31, and was twice defeated, by Chicago Teachers, 34 to 20, and by Lake Forest college, 40 to 32. Lineups:

CHICAGO.		ILLINOIS TECH.
Fons	F	Carey
Shaver	F	Pendlebury
Stampf	C	Lagodney
Wagenberg	G	Byrne
Hixson	G	Sieg

Referee—Rollie Barnum [Wisconsin]. Umpire—Robert Bee [Drake].

RAY HAYWORTH BROWNS' LATEST CATCHING CHOICE

St. Louis, Mo., Dec. 13 (AP).—The Browns, determined there must be an unwanted experienced catcher somewhere, tonight beckoned to Ray Hayworth, 35 year old veteran who spent 11 years in the American league before going to the Brooklyn Dodgers in 1938.

William O. De Witt, vice president of the St. Louis American league club, said the Browns are negotiating for Hayworth, who recently was released by the New York Giants.

De Witt said there still was a possibility the Browns might land Rick Ferrell of Washington.

Jury Awards Hickory Hills Club $3,625 Compensation

A Circuit court jury before Judge Denis J. Normoyle late yesterday awarded compensation and damages totaling $3,625 to the Hickory Hills Golf club for a quarter mile long 17 foot strip of land condemned for the widening of 95th street near Roberts road. The strip is part of the club's 12th hole.

HAWKS SEEK TO SNAP TORONTO'S WINNING STREAK

Meet Leafs in First of Two Games Tonight.

TORONTO, Ont., Dec. 13 [Special].—The Chicago Blackhawks arrived today ready for an attempt to snap the Maple Leafs' six game winning streak in tomorrow night's National Hockey league encounter. The Hawks were the last team to beat the Leafs before the Toronto players launched their succession of victories—and the Chicagoans are now in a mood to do the trick again.

Altho Max Bentley was hurt so badly that he will be out for 10 days and Art Wiebe's knee injury was aggravated during the hard game with the Americans in New York last night, the Hawks refused to let their optimism droop. Bill Thoms will take Bentley's place. The lineup will be strengthened further by Mush March, who is due to arrive from Chicago tomorrow morning.

Play Again Tomorrow.

Both teams will jump to Chicago for another meeting Sunday evening in the Stadium. If the Leafs keep up the pace they've been setting, the Hawks will have their hands full during these two consecutive games. The Toronto sextet has scored 24 goals during their six victories for an average of four goals per game.

This scoring splurge has carried Sweeney Schriner to the top among the league's leading marksmen with nine goals. Hank Goldup is tied with Roy Conacher of Boston with eight.

Dahlstrom's Shots Decisive.

George Allen and Cully Dahlstrom have been doing the most scoring for the Hawks. Both have made six goals, but Dahlstrom has been knocking them in at particularly decisive moments. Two of his goals have won games and another earned a 2 to 2 tie last night in New York.

Wings Defeat Rangers, 3-2, After Brawls

Detroit, Mich., Dec. 13 (AP).—The Detroit Red Wings continued their mastery over the world champion New York Rangers tonight with a 3 to 2 overtime victory in a give-and-take battle highlighted by two free-take battle marked by two brawls.

Hostilities broke out in the second period. Bill Juzda, rookie ranger defenseman, bumped Gus Giesebrecht of the Wings, and the battle was on with eight players swinging away.

The second fight came four minutes before the end, Dutch Hiller of the Rangers and Eddie Wares of the Wings being the principals. Again teammates joined the battle and Referee Stewart suffered a cut on the foot before he effected a truce.

NEW YORK [2]. DETROIT [3].

Kerr	G	Mowers
M. Patrick	R. D.	Orlando
Pratt	L. D.	Stewart
Watson	C	Giesebrecht
Hextall	R. W.	Bruneteau
Hiller	L. W.	Howe

SPARES.

New York—M. Colville, N. Colville, L. Patrick, Smith, MacDonald, Pike, Juzka, Hiller.

Detroit—Motter, Goodfellow, Kilrea, Grosso, Wares, Wilder, Douglas, Carveth, Abel.

FIRST PERIOD.

Scoring—None.
Penalties—None.

SECOND PERIOD.

Scoring—Stewart [Abel, Wares], 16:34.
Penalties — Juzda [major], Giesebrecht [major].

THIRD PERIOD.

Scoring—Smith [Hiller], 8:34; Goodfellow [Giesebrecht, Motter], 10:34. L. Patrick [M. Colville, N. Colville], 18:40.
Penalties—M. Colville, Abel [2], Hiller [major], Wares [major], Pike, Pratt, Orlando [major].

OVERTIME PERIOD.

Scoring—Grosso [Wares, Stewart], 5:21.
Penalties—None.

LAKE FOREST IS VICTOR, 54 TO 30, OVER WHEATON

Led by Lyle Johnson and Bob Rhine, Lake Forest college's basketball team swamped Wheaton last night, 54 to 30, for its third successive victory. Lake Forest led, 28 to 17, at the half. Lake Forest's sharpshooting sophomore center, Johnson, collected 14 points to lead the scoring. Lineups:

LAKE FOREST (54).	B.	F.	P.	WHEATON (30).	B.	F.	P.
Harrison,f	4	2	2	Schultz,f	3	1	0
Adams,f	2	1	0	McArrell,f	2	1	0
Gates,f	2	4	2	Schramm,f	0	1	0
Dishinger,f	2	0	0	Payne,f	0	0	1
Johnson,c	5	0	2	Johnson,f	0	0	0
Hatchell,c	0	0	0	Hoisington,c	0	2	1
McKenna,g	0	0	1	Edwards,g	2	0	2
Bell,g	3	2	2	Ewing,g	4	0	2
Patterson,g	1	0	2				
Rhine,g	2	1	3				
Strang,g	0	0	0				

Hornets Dedicate Muncie Hockey Stadium Tonight

The Chicago Hornets, amateur hockey team, 1939-'40 state and midwest champions, will open their new season tonight against the Muncie, Ind., Chiefs in a game dedicating Muncie's new hockey stadium.

College Basketball

[Other scores on preceding page.]

Macomb, 42; Illinois college, 36.
Iowa Wesleyan, 37; Augustana, 35.
Oklahoma City U., 28; Friends, 22.
Winona Teachers, 40; Augsburg, 34.
Youngstown, 47; Carnegie Tech, 41.
Grand Rapids U., 55; Defiance, 48.
Eau Claire [Wis.], 37; Northern [Mich.], 34.
Stevens Point [Wis.], 45; Michigan Tech, 26.
Milwaukee Teachers, 54; River Falls, 31.
Bemidji Teachers, 49; Moorhead, 19.
Albion, 40; Hillsdale, 29.
Dakota Wesleyan, 35; Jamestown college, 30.
Western [Ky.] Teachers, 42; Southeast Missouri, 23.
No. Dakota State, 45; Idaho, 44.
St. Olaf, 36; Augustana [S. D.], 28.
De Salles, 39; Alfred Holbrook, 24.
Miss. State, 29; Howard, 28.
Oregon State, 43; Utah State Aggies, 26.
Wyoming, 57; Greeley State, 25.
Southeastern [Okla.], 40; Louisiana State Normal, 28.
Fort Hays, 26; Emporia college, 22.
Washington State, 45; Williamette, 33.
Texas Tech, 39; Texas Christian, 24.
Temple [Ariz.], 35; Flagstaff [Ariz.], 24.
Brigham Young, 39; Idaho So., 27.
So. Western [Kas.], 33; Warrensburg [Mo.], 31.
So. Eastern [Okla.], 40; La. Normal, 28.

THE GUMPS—ANDY'S NEW JOB—COURT JESTER

Charles Town Form Chart

[BY THE ASSOCIATED PRESS.]
DECEMBER 13, 1940.

FIRST RACE—Purse $400. Three year olds and up. Charles Town course. Went to post at 1:30. Off at 1:30½. Winner, br. g., 5, by The Scout-Fair Stella, by Wrack. Time, 1:17. Weather cloudy; track fast.

Horse—	Wt	PP	St	¼	½	Str	Fin	Jockey	Eq odds
WAUGH SCOUT	107	4	1	1½	1½	1²	1¼	L.Eversole	2.90-1
PACK SADDLE	106	6	7	6nk	6¹	4½	2¾	H.Claggett	3.60-1
LADY TIMAROLE	108	5	2	7¹	5hd	5hd	3¹	T.Everett	21.30-1
MIKE'S GRACE	108	4	3	3²	3²	3½	4¹½	W.L.Taylor	2.60-1
LITTLE DRIFT	103	3	4	5½	7²	7¹	5¹½	G.Cardona	21.20-1
BRIGHT TETEARCH	107	7	5	4½	2hd	2¹	6¹	R.Sisto	21.30-1
PAPER DROP	111	1	6	2½	4nk	6hd	7¹	W.Weber	3.70-1
POLLY MACAW	107½	8	8	8	8	8	8	N.L.Pierson	27.20-1

Two dollar mutuels paid: Waugh Scout, $7.80 straight, $5.00 place, $3.40 show; Pack Saddle, $4.60 place, $3.40 show; Lady Timarole, $11.00 show.

SECOND RACE—Purse $500. Three year olds and up. About four and one-half furlongs. Went to post at 2:08. Off at 2:08½. Winner, ch. g., 4, by Flag Day-Batty H., by Dick Welles. Time, :50.

Horse—	Wt	PP	St	¼	Str	Fin	Jockey	Eq odds
ELTONHEAD	110	7	2	1¹	1¹½	1¹	D.Scocca	2.40-1
BUTTERMAN	110	8	3	2nk	2¹	2¹	W.L.Taylor	2.40-1
QUESTRE	105	5	1	3¹	3¹½	3¹	R.Sisto	3.00-1
CALLAO	110	3	7	4¹½	4²	4²	G.Napier	3.00-1
LADY DOCTOR	110	6	6	6¹	6²	5²	W.Kelly	26.50-1
LITTLE ON	110½	2	5	7²	7nk	6nk	C.Wright	4.40-1
SAIL BY	111	4	4	5²	5¹	7¹	R.Haber	10.30-1
DAVE ALEXANDER	109	2	8	8	8	8	P.Grant	17.70-1

Two dollar mutuels paid: Eltonhead, $6.80 straight, $3.00 place, $3.00 show; Butterman, $3.20 place, $2.60 show; Questre, $5.00 show.

THIRD RACE—Purse $400. Three year olds and up. Mile and an eighth. Went to post at 3:37. Off at 3:37½. Winner, br. g., 7, by The Scout-La Lingerie, by Light Brigade. Time, 1:56 3-5.

Horse—	Wt	PP	St	¼	½	Str	Fin	Jockey	Eq odds
CUSTER	111	4	1	1hd	1¹	1²½	1²	L.Eversole	2.40-1
DUSTLESS	116	7	4	3hd	2hd	2nk	2¹	N.L.Pierson	20.70-1
FRANK H.	116	1	3	2½	3²	3¹	3²	W.Kelly	6.40-1
BLUE CYCLONE	108	6	5	6²	5²	4²	4²	D.J.Driscoll	7.30-1
LAKE SHORE	116	3	2	7²	7¹½	6¹	5hd	W.L.Taylor	13.70-1
CHANNING	116	2	6	4²	4¹	5²	6¹	G.Kalther	2.70-1
BETSY'S BOY	113	5	7	5²	6²	7½	7¹²	A.J.Alberts	56.10-1
BIG GAY	116	8	8	8	8	8	8	W.L.Smith	4.70-1

Two dollar mutuels paid: Custer, $6.80 straight, $4.20 place, $3.40 show; Dustless, $17.40 place, $13.80 show; Frank H., $4.20 show.

FOURTH RACE—Purse $500. Three year olds and up. Six and one-half furlongs. Went to post at 3:05½. Off at 3:06. Winner, ch. g., 4, by Vander Pool-Lady Trilby, by Rosturtium. Time, 1:20 3-5.

Horse—	Wt	PP	St	¼	½	Str	Fin	Jockey	Eq odds
VENDOR'S LIEN	116	4	1	2¹	1nk	1²	1¹½	W.Kelly	3.10-1
ROIDER	108	7	2	3¹	3¹	3¹	2¹½	L.Eversole	6.80-1
HABERELL	107	3	3	1²	2¹	2¹	3¹	C.Sisto	8.40-1
NAVIGATION	108	5	4	1½	2¹	3½	4¹¼	H.Claggett	2.50-1
MONK'S SHADOW	113	8	7	5¹½	4¹	4¹	5¹¼	W.Dufford	45.60-1
BROOMRIA	113	2	5	7¹	6¹½	5¹	6¹	C.Friedman	8.40-1
BIG STEEL	113	1	6	6¹	7²	7	7	A.Gaither	4.70-1
BIDE YOUR TIME	114	8	3	4¹	Broke down			B.Fels	15.40-1

Two dollar mutuels paid: Vendor's Lien, $8.20 straight, $4.60 place, $3.40 show; Roider, $6.00 place, $3.60 show; Harebell, $4.00 show.

FIFTH RACE—Purse $600. Two year olds. Six and one-half furlongs. Went to post at 3:37. Off at 3:37½. Winner, ch. f., 2, by Omar Khayyam-Rippling Crimp, by Crimper. Time, 1:21 3-5.

Horse—	Wt	PP	St	¼	½	Str	Fin	Jockey	Eq odds
RIPPLING ON	111	4	1	3hd	3hd	3¹	1hd	W.Kelly	4.50-1
JERISA	110½	1	4	5½	5¹	4²	2½	C.Friedman	4.80-1
†WEATHERITE	111	2	2	1¹	1¹	1¹	3²	C.Sisto	.90-1
MISS OMEGA	107	8	3	2½	2²	2²	4⁸	W.L.Taylor	29.30-1
GRADATIM	110	3	5	8	7nk	7½	5¹½	W.Kirk	31.20-1
CORKEY ISLE	107½	3	6	7½	8	6¹	6²	L.Eversole	44.00-1
IN PORT	107	7	7	4²	6²	5²	7⁸	A.F.Martinez	12.10-1
MAIGRE	101	5	8	6²	6²	8¹	8	H.Claggett	11.70-1

†Finished third but was disqualified.

Two dollar mutuels paid: Rippling On, $11.00 straight, $5.20 place, $3.40 show; Jerisa, $4.60 place, $3.20 show; Miss Omega, $9.40 show.

SIXTH RACE—Purse $500. Three year olds and up. Charles Town course. Went to post at 4:11. Off at once. Winner, br. f., 5, by Okapi-Tulane Maid, by Axenstein.

Horse—	Wt	PP	St	¼	½	Str	Fin	Jockey	Eq odds
PIMLICO LADY	114	3	3	1½	1²	1²	1¹½	W.L.Taylor	2.80-1
HERE GOES	112	4	2	3²	2¹	2½	2nk	W.Weber	3.40-1
RANDLE'S QUEEN	112	6	4	4¹	3¹	3¹	3¹	G.Smith	12.40-1
SHALLEEN	106	5	5	2¹	4¹	4²	4²	T.Everett	10.40-1
RED WRACK	121	1	6	6	6	5¹	5²	G.Napier	2.90-1
POMIVA	101	6	6	5¹½	5nk	6	6	G.Claggett	4.10-1

Time, 1:14 3-5 [new track record]. Two dollar mutuels paid: Pimlico Lady, $7.20 straight, $4.40 place, $3.80 show; Here Goes, $4.20 place, $3.00 show; Randle's Queen, $5.00 show.

SEVENTH RACE—Purse $500. Three year olds and up. Mile and a sixteenth. Went to post at 4:43. Off at 4:43½. Winner, b. g., 4, by Mowlee-Rea, by John P. Grier. Time, 1:47 3-5.

Horse—	Wt	PP	St	¼	½	Str	Fin	Jockey	Eq odds
REMOLEE	115	2	1	1¹	1¹	1¹	1¹	G.Smith	2.10-1
FIRST FLING	112	4	2	2¹	2hd	2¹	2¹	N.L.Pierson	4.70-1
UPSEE DUTCH	112	5	8	7²	6²	5hd	3hd	J.Haritos	17.40-1
PETTEE LAD	112	3	3	5¹	4²	4¹	4¹½	R.Root	13.80-1
REBUTTAL	112	7	7	3hd	3¹	3hd	5hd	G.Napier	1.80-1
TONI	104	2	1	6²	7¹½	7²	6²	H.Claggett	10.30-1
CLYMENE	110½	8	5	4hd	5hd	6²	7²	W.Kelly	10.50-1
MOROCCO D.	108	1	6	8	8	8	8	T.Haley	21.00-1

Two dollar mutuels paid: Remolee, $6.20 straight, $4.00 place, $3.20 show; First Fling, $6.20 place, $4.40 show; Upsee Dutch, $5.00 show.

BAY MEADOWS RESULTS.

FIRST RACE—Purse $800, maidens, all ages, 6 furlongs:

The Shaug'n, 115 [West'e].18.40 6.40 4.20
Lady Desmond, 113 [L'en] 3.00 2.60
Catch, 118 [N. Merritt] 3.40
Time, 1:13 1-5. Epping, Our Mouse, Hermetical, Sierra Queen, Reamer, and Black Jack ran.

SECOND RACE—Purse $800, claiming, 3 year olds and up, 6 furlongs:

Jobioso, 111 [Zufelt]....34.80 14.40 6.40
Yehonala, 105 [H. B. W'n] 18.00 6.20
Miscreant, 116 [Dew]..... 2.40
Time, 1:12 4-5. Ovid, Miss Booter, Top Billing, Hi Cliff, Lisa Belle, Poly Royal, Sky Empress, Funderburg and Valdina Pal ran.

THIRD RACE—Purse $800, claiming, 3 year olds, 6 furlongs:

Lap Pan, 113 [Westrope]..23.80 10.80 11.00
No Deal, 107 [Bierman]... 11.00 6.60
Archives, 110 [Jones]..... 8.20
Time, 1:12 4-5. Lamin Loser, Duke of War, Bonnie Breeze, Plucky Spirit, Eureka Girl, Bayamo Breeze, Stokesley, Rockhesive, and War Account ran.

FOURTH RACE—Purse $900, allowances, 2 year old maidens, 6 furlongs:

Red Jewel, 112 [Westrope] 3.20 2.40 2.40
Free Exchange, 116 [Dew] 3.00 3.20
Double Fee, 108 [J.Rob'n] 11.20
Time, 1:12 2-5. Sonny Blarney, Ever Star, Nainsook, Ebony Finish, Corinthian, Ring Twice, Wild Rip, and Keaton Light ran.

FIFTH RACE—Purse $800, claiming, 3 year olds and up, 1 1-16 miles:

Upsilalia, 111 [Dew]... 7.60 4.40 4.40
Lysander, 114 [Lonsden]... 4.40 3.60
Crackade, 111 [Adams]... 6.20
Time, 1:46 3-5. My Universe, Fair Eugenia, Potlatch, Pat W, Dolly K, Doubleful, Patrick B, Bir Pine, and Fair Lead ran.

SIXTH RACE—Purse $800, claiming, 3 year olds and up 6 furlongs:

Sparkling Eyes, 106 [Robtsn.] 17.40 6.20 4.00
Big Bubble, 109 [Adams]. 3.80 2.80
Rich Star, 109 [Lake]..... 4.00
Time—1:11 3-5. Helen Too, Kumreigh, Wiss Fox, Uneasy, and Ardrigh ran.

SEVENTH RACE—Purse $900, allowances, 2 year olds, 6 furlongs:

Havana Lad, 111 [L'rden] 18.80 7.80 5.80
Intuition, 116 [Westrope] 10.20 5.20
Vidna Marv, 108 [Adams] 7.80
Time, 1:12 3-5. Single Wing, *The Raider, Man o' Chance, *Nominator, Betty's Broom, and Anita Chiquita ran.
*Lebaron and Fether entry.

EIGHTH RACE—Purse $800, claiming, 3 year olds and up, 1 1-16 miles:

Train Signal, 110 [Adams]. 14.00 9.00 4.40
Almaha, 105 [Westrope].... 8.40 5.20
Lillian C., 108 [Skelly].... 4.80
Time, 1:47 3-5. Swift Gal, Rushing By, Charlotte Ann, Far Cry, Broad Wink, Bowery Su, Manrico, Predilection, and Apprentice ran.

Daily Doubles

CHARLES TOWN.
Eltonhead and Custer.....$23.60

BAY MEADOWS.
Jobioso and Lappan.....$186.20

Towers Swim Team Defeats N. U., 56-26

The Chicago Towers swimming team defeated Northwestern, 56 to 26, last night in the Chicago Towers pool. In winning the 100 yard back stroke event in 59 seconds, Adolph Keifer covered the first 75 yards in :42.7, which was .6 of a second faster than his own American record of 43.3.

Otto Jaretz, another Chicago Towers representative, won the 100 yard free style event in the speedy time of :51.3. Miller Anderson, who had taken the city high school low board diving championship in the afternoon, came out in the evening's dual meet to defeat Tom Powell of Northwestern in the high board diving event.

Summaries:

200 YARD FREE STYLE—Won by George Lowe [Chicago Towers]; Lynn Surles [Northwestern], second; Irvin McCaffery [Chicago Towers], third. Time, 2:08.6.

100 YARD FREE STYLE—Won by Otto Jaretz [Chicago Towers]; Richard Fahrbach [Northwestern], second; Harold Henning [Chicago Towers], third. Time, 0:51.3.

50 YARD FREE STYLE—Won by Otto Jaretz [Chicago Towers]; Richard Fahrbach [Northwestern], second; Harold Henning [Chicago Towers], third. Time, 0:23.5.

400 YARD FREE STYLE—Won by George Lowe [Chicago Towers]; Lynn Surles [Northwestern], second; Irvin McCaffery [Chicago Towers], third. Time, 4:43.

100 YARD BREAST STROKE—Won by Al Jacobs [Chicago Towers]; John Walsh [Northwestern], second. Time, 1:05.1.

100 YARD BACK STROKE—Won by Adolph Keifer [Chicago Towers]; Harold Henning [Chicago Towers], second; Dick Lewis [Northwestern], third. Time, 0:59.

FANCY DIVING—Won by Miller Anderson [Chicago Towers]; Tom Powell [Northwestern], second.

300 YARD MEDLEY RELAY—Won by Chicago Towers. Time, 3:08.8.

400 YARD RELAY—Won by Chicago Towers. Time, 3:32.

OAK PARK, CRANE MEET TODAY FOR SOCCER HONORS

The Cook county high school soccer championship will be at stake today when Crane Tech, champion of the City league, and Oak Park, Suburban league winner, meet at 11 a. m. in the Oak Park stadium. Oak Park is the defending champion, having defeated Lane Tech, 1 to 0, in last year's county final. Lineups:

OAK PARK.		CRANE TECH.
Larsen	G	Brady
Schoenfeld	L. B.	S. Lederman
Jackson	R. B.	Y. Lederman
Cole	L. H.	Rabrook
Harris	C. H.	Lasher
Ferari	R. H.	Baker
McConachie	O. L.	Guccione
Neely	I. L.	Bohm
Motiis [C.]	C. F.	Brin
Wise	I. R.	Morganstern
Bushing	O. R.	Greenspan [C.]

Elmhurst College Five Beats Valparaiso, 43-40

Elmhurst college defeated Valparaiso university 43 to 40, in Elmhurst last night. Capt. Dan Finneran, Valparaiso forward, was high scorer with 10 points. The score at the half was tied, 19 to 19.

CHARLES TOWN ODDS & JOCKEYS

FIRST RACE—Three year olds and up, about 4½ furlongs:

Horse.	P.P.	Wt.	Jockey.	Odds
Ravenhurst	6	112	W.L.Taylor	10-1
High Bud	4	110	W. Dufford	15-1
Cora Kay	2	109	W. Kirk	20-1
Star Strewn	7	107	A.F.Marti's	20-1
Roman Boy	3	118	W. Kelly	2-5
Eltonhead	5	114	N.L.Pierson	4-1
Time Her	1	110	H. Claggett	8-1

SECOND RACE—Claiming, 3 year olds and up, Charles Town course [120 feet more than 6 furlongs]:

Chief Hollis	14	112	R. Haber	8-1
Web Foot	1	107	R. Sisto	10-1
Mariyah	4	107	R. Root	6-1
Gay Bubble	10	109	W. Kelly	12-1
Color Salute	6	112	T. Everett	15-1
Dancing Cloud	8	107	H. Claggett	15-1
Stealing Home	2	109	W. King	15-1
Ann. Edwin	12	107	R. Hacker	20-1
Galley Sweep	7	112	No boy	20-1
Winking Moon	5	112	W. Kirk	20-1
Westing	11	104	H. Claggett	2-1
Silver Beam	9	107	W. Dufford	5-2
Way Out	13	111	N.P.Pierson	4-1

THIRD RACE—Claiming, 3 year olds and up, 6½ furlongs:

Iron Will	7	103	R. Sisto	10-1
Ivonia	9	103	H. Claggett	15-1
Transmas	1	111	W. Kelly	20-1
Dominica	11	103	G. Cardoza	20-1
Blue Prelude	12	108	R. Root	20-1
Pushkin	13	106	R. Sisto	20-1
Koracan	14	105	W. Duford	20-1
Suburmanite	11	109	W. Weber	5-2
Balkanese	3	106	D. Hamer	6-1
Poker Dice	10	111	J. Haritos	6-1
Quick Vine	4	108	W.L.Taylor	4-1
Golden Key	6	111	R. Root	6-1
Pep Talk	5	111	N.L.Pierson	8-1
American Emblem	2	111	W. Kirk	6-1

FOURTH RACE—Claiming, 3 year olds and up, 1⅛ miles:

Jinx Buster	10	116	W.L.Smith	6-1
Lacey Miss	7	105	R. Sisto	10-1
Lapis	3	110	W.L.Taylor	10-1
Wagold	8	109	W. Kelly	15-1
Unlawful	1	108	H. Claggett	20-1
Chief Evergreen	9	108	D.J.Driscoll	20-1
Ado	12	108	No boy	20-1
Flybalk	13	109	R. Root	20-1
Count Mo	14	113	R. Tilden	20-1
Maradan	6	101	H. Claggett	6-1
Stop Scout	4	113	No boy	3-1
Welsh Lad	11	108	R. Sisto	3-1
Easter Holiday	2	113	R. Hacker	4-1
Bacotah	5	105	W.McDonald	6-1

FIFTH RACE—Claiming, 3 year olds and up, 1⅛ miles:

Conville	8	111	N.L.Pierson	12-1
Wildmute	10	109	No boy	15-1
Don Lure	5	103	R. Sisto	20-1
Magic Rock	9	100	R. Sisto	20-1
Flaming Petee	12	111	W. Kelly	20-1
Saranite	14	103	H. Claggett	20-1
Jean C.	13	113	W. Kelly	3-1
Palkin	4	109	R. Sisto	3-1
Dark Beau	6	111	R. Conley	4-1
Match Point	7	113	A. Gaither	5-1
Aster Princess	1	110	R. Tilden	8-1
Damunkey	2	107	R. Root	8-1
Warlaine	13	110	No boy	10-1

SIXTH RACE—Handicap, 3 year olds and up, about 7 furlongs:

Royal Business	5	114	G. Napier	3-1
Red Wrack	4	115	W. Kelly	5-1
Dora May	2	107	R. Root	8-1
Dizzy Dance	1	95	R. Sisto	12-1
Pimlico Lady	3	104	W. Dufford	3-1
Soldierette	6	119	W.L.Taylor	8-5

SEVENTH RACE—Claiming, 3 year olds and up, 1¼ miles:

Building Trades	11	115	N.L.Pierson	15-1
Dian	13	115	No boy	20-1
Bir Rock	14	110	D.J.Driscoll	20-1
Lauerman	6	115	R. Tilden	5-2
Dark Friend	5	115	N.L.Pierson	6-1
Voldear	2	115	R. Tilden	4-1
Jinneal	1	112	R. Root	10-1
Chilly Ebbie	4	106	H. Claggett	8-1
Bright Gem	7	112	W. Kirk	10-1
Puddles	10	107	H. Claggett	8-1
Uprising	9	108	B. Hacker	10-1
Trixie Lass	12	112	No boy	12-1
The Knife	3	108	J. Haritos	15-1
Charles F.	8	110	R. Sisto	15-1

TODAY'S SELECTIONS

CHARLES TOWN, W. VA.
[Fast.]

1—Roman Boy, High Bud, Ravenhurst.
2—Galley Sweep, Stealing Home, Color Salute.
3—Balkanese, American Emblem, Pep Talk.
4—Easter Holiday, Stop Scout, Jinx Buster.
5—Match Point, Conville, Dark Beau.
6—ROYAL BUSINESS, Soldierette, Dizzy Dame.
7—Lauerman, Bright Gem, The Knife.

BAY MEADOWS, SAN MATEO, CAL.
[Fast.]

1—Snow Fleet Vegas John, Ticuna.
2—Russian Bank, Hornet, Ned S.
3—SILSWEEP, Valdina Ace, Pundit.
4—Campillo, Calaveras, Baranca.
5—Siganar, Rich Son, Shasta Racket.
6—Sabuese, Battle Hymn, Stem Winder.
7—Son of War, Omelet, Exploded.
8—Sweet Man, Bosford, Bagen May.

BRUINS TO PLAY TUNEUP GAME IN AURORA TONIGHT

The Chicago Bruins will invade Aurora tonight to meet the Phoenix quintet in a contest which should afford the stiff opposition desired by Coach Frank Linskey, prior to the Bruins' National Basketball league opener against the Firestones of Akron in the 132d Regiment armory Wednesday night.

The Firestones, defending champions, have in their lineup Johnny Moir and Tommy Wukovitz, the ex-Notre Dame stars, and Jack Ozburn, the Bradley college ace of 1937, ranking fourth, fifth, and sixth, respectively, among the league scorers. Moir and Wukovitz have 23 points each and Ozburn has 22 as a total for three games.

Matched against them will be the scoring efforts of Mike Novak, Wibs Kautz, and Bill Hapac, Chicago's best shots from the field.

BAY MEADOWS ENTRIES.

FIRST RACE—Purse $800, claiming, 2 year olds, 1 mile:

*Ticuna	106	Stella Gold	108
Snowfleet	111	Vegas John	111
Sword Play	111	*Lady Constance	103
*Savings Bank	103		

SECOND RACE—Purse $800, claiming, 3 year olds and up, 1 mile:

*Jaleo	105	*Mac Phalaris	113
Ancestral	110	*Kavembee	103
*Sturdy Hills	105	Miss Alameda	103
*Donna Jean	103	Deplore	111
Hornet	113	*Russian Bank	113
Blatrex	108	Ned S.	113
Montoso James	110	*Cohish	107

THIRD RACE—Purse $800, claiming, 3 year olds and up, 1 1-16 miles:

Pundit	114	Sure Fine	111
Valdina Leo	108	Silsweep	117
Miss Amie	109	Good Han	111
Sterman Jr.	114	Don Grafton	108
*Sweet Lallani	104	Valdina Ace	108
*Don's Star	103	Bon Boots	114
Young Agnes	111	*Danfield	105

FOURTH RACE—Purse $800, claiming, 3 year olds and up, 1 mile:

Calaveras	114	Baranca	109
Macahre	108	*Vain Joker	103
*Pontefract	104	Lynnhart	108
*Red Cuff	107	Campillo	114
Skookumchuck	106	*Herest	108
Crack Morigage	109	Soboba Miss	102
*Bonamyre	109	Wildust	105

FIFTH RACE—Purse $500, allowances, 3 year olds and up, 1 1-16 miles:

Treasure Isle	111	Shasta Racket	113
Lady Jaqueline	110	Siganar	114
*Max Forst	110	Becoaina	110
*Rich Son	113	Cynia Queen	105
Valdina Joe	111	Golden Emblem	111
Royal Circus	109	*Lady's Son	108
Palmera T.	108		

SIXTH RACE—Purse $900, allowances, 3 year olds and up, 1 mile:

Jarcarole	105	Stemwinder	113
Battle Hymn	116	Sabueso	116
Dio	111	Red and White	108
*Xenora's Fox	111		

SEVENTH RACE—Purse $2,500, handicap, added, all ages, 1 1-16 miles:

Exploded	106	Timberland	108
†Diavolo Cliff	105	Son of War	119
Argotal	116	Omelet	127
†Triplane	106	Real Clear	108

†

BLOOM QUINTET TRIUMPHS, 31-16, OVER LOCKPORT

York Defeats Downers Grove, 45-30.

Bloom High school's heavyweight basketball team, defending champion in the South Suburban league, last night scored its second straight victory, defeating Lockport, 31 to 16, in Chicago Heights.

The Bloom attack was led by Oliveri, forward, who scored four baskets and two free throws. Bloom held a 10 to 3 advantage at the end of the first quarter; 17 to 7 at the intermission, and 29 to 11 at the conclusion of the third period.

York Wins, 45-30.

Calumet City and Thornton were victors in two other league heavyweight contests. Calumet City triumphed over Kankakee, 28 to 25, and Thornton won from Argo, 49 to 27.

York's heavyweights won their third consecutive game in the West Suburban conference by turning back Downers Grove, 45 to 30 in Downers Grove.

A rally in the second period gave York a 14 to 13 lead at halftime, and the Elmhurst five remained in front.

Riverside Beats La Grange.

In other league games, Riverside defeated La Grange, 31 to 24, and Hinsdale won from Maine, 18 to 10.

Evanston's heavyweight squad suffered its first defeat in Suburban league competition, losing to Proviso, 34 to 27. Waukegan and Oak Park, however, remained tied for first place, the former defeating New Trier, 32 to 31, and Oak Park winning from Highland Park, 31 to 15, for their third consecutive triumphs.

Lineups:

BLOOM [31].	B	F	P
Bell,f	2	1	1
Oliveri,f	4	2	2
Nelson,c	1	1	2
Siebert,g	2	1	1
Hendron,g	0	0	2
Ch'iofanilli,f	2	0	2
Mosely,f	2	0	1

LOCKPORT [16].	B	F	P
Mulbager,f	0	0	0
Murphy,f	0	0	3
Pius,c	1	3	4
Moore,g	0	2	0
White,g	0	2	0
McDonald,f	1	1	0
Swanson,g	0	1	0
Panich,g	1	1	0

YORK [45].	B	F	P
Frera,f	4	0	1
Kindil,f	3	2	1
Dagley,c	3	1	2
Webster,g	3	1	2
Reese,g	1	2	2
Boyce,c	1	0	2
Buchannon,g	1	0	0
Baker,g	1	3	1
Bakebuck,g	1	0	0

DOWNERS GR. [30].	B	F	P
Ferguson,f	6	4	2
Wadington,f	0	0	1
Bartlett,c	0	0	0
Kourl,g	1	1	2
Deiner,g	1	3	2
Blaida,f	1	0	0
Turner,g	0	0	3

HINSDALE [18].	B	F	P
Merrill,f	3	3	0
Howes,f	0	1	0
Bergman,c	1	1	2
Harris,g	0	1	1
Kurfess,g	2	0	0

MAINE [10].	B	F	P
Belle,f	1	0	2
Scukhac,f	0	0	1
Ferner,c	0	0	1
Reinovitch,g	2	0	3
McKovech,g	1	0	4
Winkleman,f	1	0	0
Bieka,g	0	0	1

OAK PARK [31].	B	F	P
R. Falls,f	3	0	1
Walker,f	2	2	4
Bowar,c	0	0	0
Michaels,g	2	2	2
Oberheiman,g	0	0	1
Lofgren,f	1	0	1
Norris,f	1	0	0
Nussbaumer,f	1	1	2
E. Falls,f	0	0	1
Mueller,c	0	0	1
Steinlutz,c	1	0	0
Anderson,g	1	2	2
Crawford,g	0	0	1

HIGHL'D PK. [15].	B	F	P
Carrier,f	1	0	2
Biaggi,f	1	2	4
Souther,c	1	1	3
Richman,g	1	2	3
Chambers,g	0	1	1
Wolak,f	0	1	0
Menduno,f	0	0	1

WAUKEGAN [32].	B	F	P
Keokorian,f	5	2	1
Tennyson,f	1	3	2
Neville,c	0	0	1
Reilly,g	0	2	4
Sackman,g	2	1	2
Pasiewicz,c	1	0	1
Sitzman,g	0	1	0
Gugala,f	1	2	0
Seremjian,f	0	1	0

NEW TRIER [31].	B	F	P
Stillman,f	2	1	2
Kreer,f	3	2	3
Connelly,c	1	0	2
Cleveland,g	3	0	2
Chew,g	1	0	2
Ellis,g	3	2	3

PROVISO [34].	B	F	P
Matrewitz,f	0	2	2
Richards,f	4	1	2
Heinrich,c	0	0	4
Gallagher,g	1	1	2
Tuffanelli,g	3	0	4
Fowlkes,f	2	0	0
Gavin,f	0	1	0
Johnson,g	4	1	2

EVANSTON [27].	B	F	P
Champion,f	0	0	0
Tracy,f	1	0	2
Nielson,c	1	0	1
Gross,g	3	2	2
Wayne,g	1	3	2
Orsewka,g	1	3	2

Earl Whips Stockins in Windup at Madison A. C.

Robert Earl, Morgan Park lightweight, won a five round slugging match from Stanley Stockins of Heniff's gym in the windup of the amateur fight show last night in the Madison Athletic club, 4711 Madison street. Other results:

Jimmy Aidon knocked out Jackie Woods [4]; Vince Calzaretta stopped De Witt Foster [2]; Tom James beat Virgil McKins [3]; Jess Robinson beat George Adams [3]; Jim Baratta beat Cecil Cooper [3]; Wayne Fidler beat Morris Lewis [3].

Prep Basketball

YESTERDAY'S RESULTS.

Suburban League.

Heavies.
Waukegan, 32; New Trier, 31.
Proviso, 34; Evanston, 27.
Oak Park, 31; Highland Park, 15.

Frosh-Sophs.
Waukegan, 27; New Trier, 23.
Evanston, 23; Proviso, 20.
Highland Park, 29; Oak Park, 15.

South Suburban League.

Lights.
Bloom, 28; Lockport, 22.
Calumet City, 27; Kankakee, 18.
Thornton, 20; Argo, 15.

Heavies.
Calumet City, 28; Kankakee, 25.
Bloom, 31; Lockport, 16.
Thornton, 49; Argo, 37.

West Suburban Conference.

Lights.
Maine, 27; Hinsdale, 21.
La Grange, 26; Riverside, 24.
York, 33; Downers Grove, 22.

Heavies.
Hinsdale, 18; Maine, 10.
Riverside, 31; La Grange, 24.
York, 45; Downers Grove, 30.

Big Eight Conference.

Heavies.
Elgin, 43; West Aurora, 40.
Joliet, 33; East Aurora, 15.
La Salle-Peru, 26; Freeport, 8.
East Rockford, 45; West Rockford, 18.

Northwest Conference.

Lights.
Palatine, 40; Barrington, 28.
Grant, 28; Elk, 19.
Antioch, 22; Wauconda, 21.
Bensenville, 35; Northbrook, 7.

Heavies.
Palatine, 42; Barrington, 24.
Grant, 52; Elk, 38.
Wauconda, 22; Antioch, 13.
Northbrook, 20; Bensenville, 9.

Northeast Conference.

Lights.
Crystal Lake, 23; Arlington Heights, 17.
Leyden, 16; Libertyville, 13.
Niles, 34; Warren, 19.
Woodstock, 23; Lake Forest, 21.

Heavies.
Arlington Heights, 25; Crystal Lake, 21.
Leyden, 26; Libertyville, 14.
Niles, 43; Warren, 31.
Woodstock, 31; Lake Forest, 25.

Private School League.

Lights.
Luther, 21; Latin, 11.
Concordia, 13; Harvard, 4.
University High, 27; Wheaton, 7.

Heavies.
Harvard, 37; Concordia, 30.
Luther, 29; Latin, 25.
Wheaton, 22; University High, 20.

Indiana.

Hammond, 45; Horace Mann [Garr], 36.
Froebel [Garr], 52; Roosevelt [East Chicago], 19.
Hammond Tech, 45; Whiting, 42.
Washington [East Chicago], 34; Valparaiso, 32.
Dyer, 24; Griffith, 22.
Lowell, 24; Calumet Township, 11.
Edison [East Garr], 27; Merrillville, 20.
Wheeler, 38; William A. Wirth [Garr], 24.
Portage, 41; Edison [Garr], 16.
So. Bend Riley, 39; Wakarusa, 34.
Goshen, 24; Mishawaka, 15.
Michigan City, 48; Winemac, 23.
Huntingburg, 31; So. Bend Central, 30.
So. Bend Washington, 31; Nappanee, 25.
Elkhart, 38; Middlebury, 32.

Illinois.

Wheaton, 39; Batavia, 20.
Champaign, 31; Mattoon, 29.
Urbana, 48; Danville, 31.
Ogden, 39; University High [Urbana], 21.
Bloomington, 25; Lincoln, 23.

Other Games.

Juniors.
Morgan Park, 22; Lindblom, 21.
Waller, 30; McKinley, 25.
Marshall, 57; Van Steuben, 24.
South Shore, 32; Medill, 18.
Taft, 34; Farragut, 32.
Tuley, 43; Roosevelt, 32.
Sullivan, 26; Washburne, 18.
Phillips, 28; Englewood, 25.
Hyde Park, 21; Lake View, 16.
Calumet, 15; St. Mel, 13.
Blue Island, 19; Fenger, 10.
Kelvyn Park, 28; Senn, 19.
Mt. Carmel, 36; St. Ignatius, 25.
St. Patrick, 33; St. Veronica, 27.
Morton, 35; Glenbard, 19.
Leo, 50; St. Philip, 38.
St. Gregory, 35; Mundelein Cathedral, 24.
Austin, 36; Fenwick, 26.

Seniors.
Englewood, 27; Phillips, 25.
Harper, 23; Kelly, 20.
Foreman, 40; Schurz, 32.
Sullivan, 34; Washburne, 28.
Crane Tech., 41; Harrison, 27.
Farragut 20; Taft, 19.
South Shore, 35; Medill, 25.
McKinley, 38; Waller, 37.
Morgan Park, 34; Lindblom, 23.
Hyde Park, 26; Lake View, 23.
Calumet, 34; St. Mel, 10.
Fenger, 22; Blue Island, 7.
St. Patrick, 30; St. Veronica, 24.
Mt. Carmel, 30; St. Ignatius, 26.
Morton, 29; Glenbard, 22.
Leo, 40; St. Philip, 28.
St. Gregory, 28; Mundelein Cathedral, 26.
Austin, 31; Fenwick, 29.

Dr. Earl Maxwell, Former Ohio State Star, Is Dead

Columbus, O., Dec. 13 (AP).—Dr. Earl P. Maxwell, 51 years old, former Ohio State university football star and nationally known football official, died tonight of a heart attack.

POSSIBILITY OF STATE BAR NO BAR TO FENGER

South Siders Continue Drills for Charity Game.

BY JAMES SEGRETI.

Fenger High school's football team yesterday continued preparations for its post-season game in Miami, Fla., Christmas day, undisturbed by published reports that it would be suspended from the Illinois State High School association for going thru with the charity contest. The association prohibits football contests after the first Saturday in December, an amendment passed in November, 1939.

Fenger's followers pointed out that the association does not hold jurisdiction over Chicago high schools. Football rules differ, the Public School league following the Western conference code, while state association elevens play interscholastic rules. Only 10 Chicago schools have joined the association for 1941, the dues having been increased from $2 to $20 for Chicago institutions.

Coach Palmer Puzzled.

Charles Palmer, Fenger coach, who was enjoying a brief rest following an unsuccessful attack to prevent the team from participating in the Miami game on grounds that it had played 13 contests this season, was puzzled by the latest reports. If the association planned some action against Fenger, it could have done so several weeks ago, he pointed out. The association has another rule prohibiting member teams from playing nonmembers. Fenger played several football games this season with schools not belonging to the state group.

Albert Willis, assistant secretary of the association, said there would be no action against Fenger until it has played the contest. The group, he said, would hold nothing against the Public School league since the post-season game was approved by Superintendent William H. Johnson and A. H. Pritzlaff, director of physical education.

Suspension Would Bar Fenger.

If suspended, Fenger would be unable to compete against members of the Suburban league as well as other teams in the state outside Chicago. It also would be barred from state championship basketball, track, swimming, tennis, and gymnastic events.

Indiana, Purdue Lead in Trials of Wrestling Meet

Indiana and Purdue universities last night led the qualifiers in the fourth annual Midwest wrestling tournament under the sponsorship of the Chicago park district in McKinley park. The semi-final and final rounds will be held tonight starting at 8 o'clock. The Hoosiers qualified nine athletes and Purdue eight in the eight weight divisions. The University of Michigan, Ohio State, and the Duncan Y. M. C. A. of Chicago each qualified three. Summaries:

121 POUNDS—Mickey McDonald, Purdue; Herbert Farrell, Indiana; Casey Fredericks, Purdue, Hobart Crosby, Indiana.

128 POUNDS—Mark Motovina, Purdue; Joe Sparks, Indiana; Irv Wheeler, Minnesota; L. Kachiroubas, Duncan Y. M. C. A.

136 POUNDS—Ben Wilson, Indiana Sam Zafros, Chicago; Jack Foster, Purdue; Roy Greening, Northwestern.

145 POUNDS — Tony Montanaro, Ohio State; Bruno Rolak, Indiana; Don Burns, Indiana; Warren Gregory, Purdue.

155 POUNDS—Bill Combs, Michigan; T. A. Rickets, Ohio State; George Britt, Purdue; Matt Sosnowski, Duncan Y. M. C. A.

165 POUNDS—Angelo Lazzara, Indiana; Art Paddy, Michigan; Bob Barton, Northwestern; Joe Hlinka, Purdue.

175 POUNDS—Garnett Inman, unattached; Dorrante Funk, Inland Steel, Jim Galles, Michigan; Harry Trester, Indiana.

HEAVYWEIGHTS—Homer Fawcett, Indiana; Frank Ruggieri, Purdue; George Downe, Ohio State; James Amos, Duncan Y. M. C. A.

Di Re Wins to Reach Handball Semi-Finals

George Di Re of the Chicago Towers club, defending champion in the Chicago open singles handball tournament, was forced to three games in defeating Wendel Doolite of the Illinois A. C. in a quarter-final set at the Madison A. C. last night, 21-13, 5-21, 21-4. Bob Kendler of the Towers club qualified for this afternoon's semi-finals by defeating Ray Laser, Midwest A. C., 11-21, 21-20, 21-12.

In another quarter-final match Russell Fiske of the 111th street Y. M. C. A. upset Paddy Cannon, runner-up in the 1939 tournament, 21-13, 20-21, 21-14 and earned the right to play Kendler.

Morton High Sophomore Dies When Roller Skating

Edward Kupka, 16 years old, 8019 45th place, Lyons, a sophomore at Morton High school, Cicero, collapsed and died last night while skating in the Mill Bridge Roller rink, 8027 Ogden avenue, Lyons. His father, John, told police the youth's gymnastic activities were held down by school authorities and that he thought his son had a weak heart.

LANE SWIMMERS RETAIN 2 CITY PREP CROWNS

Lane Tech swimmers successfully defended their championships last night in the senior and junior divisions of the City league meet in Bartlett gym pool. The seniors scored 50 points, their closest rivals being Crane with 18, while the juniors counted 49 markers, 32 more than the runners-up, Sullivan, who finished with 17.

One junior and three senior records were broken in the meet. The outstanding performance was made by Henry Kozlowski of the winning seniors, when he broke the 11 year old mark in the 100 yard free style. His time was :18.4, two-tenths of a second better than that of Art Highland of Schurz in 1929.

Summaries:

SENIORS.

40 YARD FREE STYLE—Won by Kozlowski, Lane; McGonagill, Morgan Park, second; Ris, Crane, third; Huttman, Lane, fourth. Time, :18.4. [New track record; old mark, :18.6, by Highland, Schurz, 1929.]

100 YARD BREAST STROKE—Won by Heidke, Lane; Eberle, Austin, second; Domeraski, Farragut, third; Ward, Du Sable, fourth. Time, 1:05.3. [New record; old mark, 1:07.8, by Grimm, Lane, 1938.]

220 YARD FREE STYLE—Won by McNerny, Lane; Siewert, Crane, second; Olufs, Lane, third; Steiner, Schurs, fourth. Time, 2:25.4.

100 YARD BACK STROKE—Won by Fischer, Lane; Gruenfeld, Schurz, second; Fotis, Wells, third; Koske, Kelly, fourth. Time, 1:06.7.

100 YARD FREE STYLE—Won by Ris, Crane; Erickson, Lane, second; Case, Schurs, third; McGonagill, Morgan Park, fourth. Time, :54.5.

MEDLEY RELAY—Won by Lane [Fischer, Heidke, McNerny]; Schurs, second; Calumet, third; Du Sable, fourth. Time, 1:44.4. [New record; old mark, 1:46.5, by Lane, 1938.]

160 YARD RELAY—Won by Lane [Allan, Essig, Huttman, Smith]; Crane, second; Austin, third; Roosevelt, fourth. Time, 1:19.4.

JUNIORS.

40 YARD FREE STYLE—Won by Woodman, Lane; Zakrzewski, Lane, second; Balhardt, Bowen, third; Ekstrom, Bowen, fourth. Time, :19.6.

40 YARD BREAST STROKE—Won by Gold, Lane; Anderson, Sullivan, second; Dines, Hyde Park, third; Cloyd, Calumet, fourth. Time, :25.6.

40 YARD BACK STROKE—Won by Hipscher, Calumet; Johanson, Sullivan, second; Burr, Lane, third; Coppage, Du Sable, fourth. Time, :24.8.

100 YARD FREE STYLE—Won by Woodman, Lane; Raichel, Lane, second; Brodhagen, Lane, third; Wartema, Lane, fourth. Time, :59.

MEDLEY RELAY—Won by Lane [Burr, Gold, Zachary]; Sullivan, second; Schurz, third; Taft, fourth. Time, 1:54.2. [New record. Old mark, 1:55.3 by Lane, 1936.]

160 YARD RELAY—Won by Lane [Brodhagen, Ingebrigsten, Oser, Wartena]; Tilden, second; Sullivan, third; Calumet, fourth. Time, 1:26.

Table of Points

JUNIORS.	
Lane	49
Sullivan	17
Calumet	8
Tilden	6
Schurs	4
Bowen	3
Senn	3
Taft	2
Hyde Park	2
Du Sable	1

SENIORS.	
Lane	50
Crane	18
Schurz	12
Austin	7
Calumet	4
Du Sable	4
Morgan Park	4
Farragut	2
Wells	2
Roosevelt	2
Kelly	1

Tom Harmon's So Busy He Hires a Secretary

Ann Arbor, Mich., Dec. 13 (AP).—Tom Harmon, Michigan football star, is so busy that he has hired a secretary to keep track of his mail. Harmon, attending this and that function in his honor, has been traveling steadily for two weeks. Letters have averaged 30 a day.

COLLEGE SWIMMING.

Chicago Teachers, 34; Illinois Tech, 31.

TEACHERS' FIVE WINS, 40-32, OVER ARKANSAS STATE

The Chicago Teachers college basketball team, lead by Captain Joe King, and Sy Mazur scored its fifth victory of the season last night by whipping Arkansas State, 40 to 32, on the Teachers' court. The Teachers led, 26 to 18, at the intermission.

CHICAGO TEACHERS [40].	B	F	P
Jones,f	4	0	0
Jacobson,f	1	0	0
Szewczyk,f	3	1	0
Mazur,c	5	4	2
King,g	5	4	4
Newby,g	0	0	1
Kernan,g	0	3	1

ARKANSAS STATE [32].	B	F	P
Bolton,f	4	0	2
Osment,f	2	2	4
Parker,c	3	2	1
Metzler,g	1	1	3
D. Settlemire,g	0	0	1
Callahan,g	1	0	4
P. Settlemire,g	1	2	2

Free throws missed—Jacobson, Mazur [3]. King [2], Bolton, Parker, P. Settlemire [2]. Free throws declined—Arkansas State, 1.

SUNDAY MORNING
BOWLING
LEAGUE OR OPEN PLAY
24 ALLEYS AVAILABLE!
NEW STREAMLINED BRUNSWICK
CHICAGO ARENA
350 E. ONTARIO 349 E. ERIE
Telephone Delaware 8500

Sure To Please
"Sterling Club"
At One Low Price
$2.85
Smart styling—fine quality—new colors—everything you want for wear during the holiday season! It's the hat with the Christmas spirit!
Free Christmas Gift Box!
GOLDBLATT BROS.
Fine Department Stores

WINES and LIQUORS at WALGREEN'S

BOURBON 3-YR. KY. "RIPPLE SPRINGS"..... FIFTH 1.00
DRY GIN 90 PROOF "BRIARGATE"..... FIFTH 1.15
SWEET TYPE WINES "VALENTINE" CALIFORNIA ....½ GAL. 65c
SCOTCHES IMPORTED "BISSETS" or "GLENLOGIE" FIFTH 2.05
BRANDY 3½-YR. CALIFORNIA "COL. TYSON" FIFTH 1.15

THIS WEEK'S Special!
JOHN HAWKINS BONDED STRAIGHT BOURBON WHISKEY
$1.13 FIFTH (LIMIT-1)

RENAULT'S AMERICAN CHAMPAGNE FIFTH..... 1.49
SPARKLING BURGUNDY, 5TH.. 1.49

I. W. HARPER 4-YEAR BONDED KENTUCKY BOURBON
PINT.... 1.69
QUART..... 3.29

HOSTESS RARE OLD CALIFORNIA WINES ALL TYPES 59c Fifth

GOLDEN WEDDING BLENDED Whiskey 1.35 Pint

Serve Wines

OLD ABBEY CALIFORNIA SWEET WINES
• PORT • MUSCATEL • SHERRY • TOKAY
QUART 55c | ½ GAL. 95c | GALLON 1.79
DRY TYPES, 5th..... 45c

100% IMPORTED BULLOCH & LADE SCOTCH
FIFTH 2.39

HEUBLEIN'S READY TO SERVE CLUB COCKTAILS
• MANHATTAN • OLD FASHIONED
CHOICE FIFTH..... 2.25
MARTINI, 5TH..... 2.05

Sunnybrook Bonded Ky. Bourbon, PINT. 1.49
Schenley's Red Label Whiskey, PINT 1.29

EXTRA OLD—EXTRA MELLOW SUNNY SPRINGS Bonded BOURBON
PINT..... 1.35 FIFTH 2.09
EXCLUSIVELY AT WALGREEN'S

Walgreen
YOU'RE ALWAYS WELCOME AT WALGREEN'S
DRUG STORES

ON SALE SATURDAY
at Chicago, Lake Forest, Elmhurst, Downers Grove, Aurora, Waukegan, and Cook County Stores.
Right Reserved to Limit Quantities.

I've been tying up to TEN HIGH'S satisfying flavor for 5 years now—

says CALVIN MERRICK, yachtsman, of 623 Wrightwood Avenue, Chicago, Ill.

"I guess I've tried TEN HIGH in almost every recipe in the book, and its rich bourbon taste always comes through—but smooth!"

Ten High Straight Bourbon Whiskey
90 PROOF
HIRAM WALKER & SONS INC., PEORIA, ILL

99c Pint 50c Half Pint

MAYOR UNVEILS PLAN FOR FINEST AIRPORT DEPOT

Expects Chicago to Profit by Errors of Others.

BY WAYNE THOMIS.

Representatives of six of the seven commercial air lines operating regularly scheduled flights from Chicago airport yesterday heard Mayor Kelly outline his plan for providing this city with the world's finest airport depot or administration building. The new structure, the mayor said, will match the quality of the improved airport to be dedicated next year when the railroad tracks now bisecting its area are removed.

Full plans and blueprints of the new depot were produced for the first time at the meeting in the mayor's office. These revealed that Chicago, profiting by mistakes made at Tempelhof airport, Berlin; at Le Bourget field, Paris, and at LaGuardia field, New York, is to have an entirely new kind of building with a peculiar functional beauty of its own. In fact, Chicago's new terminal will set a new style.

Building to Be E-Shaped.

As conceived by the architectural firm of Burnham & Hammond, the terminal will form a vast "E," with the main structure parallel to Cicero avenue from 55th to 59th streets and 925 feet long. The rest of the "E" will be formed by wings that will jut westward. Those at the north and south ends of the main building will be 250 feet long. The central wing will be 325 feet long.

On both sides of each of the wings there will be loading stations for as many as 21 airplanes of the size of the Douglas DC-4 now in production for the country's air lines. The DC-4 will be approximately twice as large as the DC-3, which is the ship now used by most of the commercial lines, and will have a wingspread of 125 feet with seats for 28 to 42 passengers.

Not one of these planes is flying at present, but unless war or defense program requirements interfere with present plans, they will be in regular service early in 1942.

Plan with Eye to Future.

The architects, however, were not satisfied to plan a building merely to accommodate the next projected size of air liners. The areas for loading zones are to be large enough to accommodate simultaneously at least seven airplanes twice the size of DC-4s and nine more DC-4s. In commenting on this, the mayor said that at LaGuardia field the architects supposedly had taken into account developments of the next 10 years, but that within 9 months after the airport was opened it was inadequate to handle the airplane and passenger traffic.

There will be two loading levels for the main station and loading piers, or wings. The main level will be for passengers and their service. The ground level will be for cargo and baggage. Each wing will have ticket counters, toilets, restaurants, telegraph and telephone facilities, and entrances and exits not only to the field, but also to the car ramp.

Sightseeing Area Provided.

The view from the ground for spectators in the building is to be spoiled deliberately, the mayor said. But a second floor restaurant and sightseeing area will be provided to overcome this objection. Here again facilities of all sorts for comfort and ease of those who wish to watch activities at the field will be inherent parts of the building.

In the center, above the spectator level, will be a dome rising to a height of 75 feet. Offices for the federal airways traffic control, the airport control tower itself, and the weather bureau and airport management offices will be provided there. There, too, will be a terraced restaurant and club rooms.

To assist in realizing this plan, the mayor asked the air lines jointly to advance the city $400,000 with which to defray part of the estimated cost of $1,813,000 for the new structure and complete equipment. This advance would be "repaid" out of landing fees to be recorded but not charged against the individual lines until their respective shares are canceled.

$1,000,000 Loan Requested.

The mayor explained that he has submitted the entire project to Jesse H. Jones, federal loan administrator, in Washington, D. C., with a verbal request for $1,000,000 for the project, the loan to be amortized over 25 years from income. No formal application, however, has yet been made. The other $413,000 would be provided thru a city sponsored Work Projects administration grant, the mayor said. The city council has approved the plans, he added.

The air line representatives, headed by W. A. Patterson, president of United Air Lines, said the proposal sounded promising. They were given copies of the plans and promised to return with their replies next Wednesday. Most of the air lines already have indicated a willingness to make the advances requested.

Mae Robson Collapses; Olivia De Havilland Ill

Santa Fe, N. M., Dec. 13 (AP).—Mae Robson, 75 years old, motion picture actress, collapsed in a hotel tonight and was rushed to Albuquerque by ambulance. Her condition was reported as not serious, but Dr. Eugene Fiske advised that she be taken immediately to a lower altitude.

Earlier, Olivia De Havilland was hospitalized here with appendicitis. Both had arrived on a special train for a movie première. Later Miss De Havilland was taken to Albuquerque by ambulance where a special plane will fly her to Los Angeles.

Dr. A. J. Markley, 83, Dies; Medical Society Treasurer

Belvidere, Ill., Dec. 13 [Special].—Dr. A. J. Markley, 83 years old, treasurer of the Illinois State Medical society for the past 29 years, and the oldest practicing physician in Boone county, died today at St. Joseph's hospital here. He had been in the hospital since last October.

LITTLE ORPHAN ANNIE: Half Portia

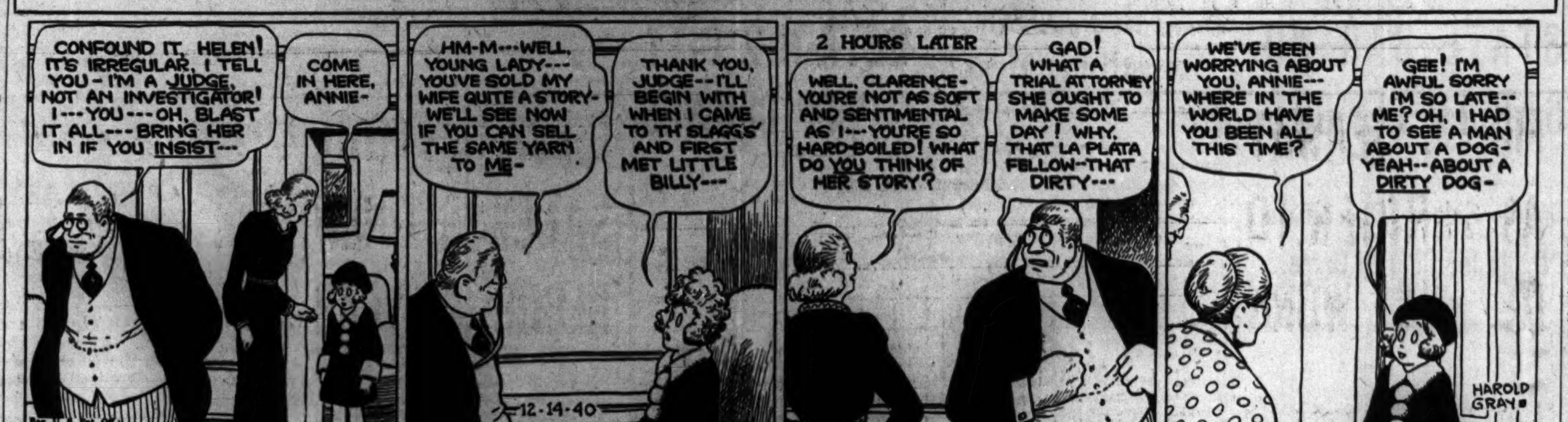

Reg. U. S. Pat. Off. Copyright, 1940, by News Syndicate Co. Inc.

ANOTHER PILOT TELLS OF ICING AT CRASH TIME

Describes His Landing at Airport.

The pilot of an airliner that alighted at Chicago airport only a few minutes before the crash of another ship at the edge of the field on Dec. 4, reported yesterday at a Civil Aeronautics board hearing on the accident that his plane had been well covered with ice and that it landed at a speed of 90 miles an hour. This is approximately the gliding speed of these airliners under normal conditions.

The witness was Capt. Edward Couples of Pennsylvania-Central Airlines. He put his ship safely on the airport at 5:32 p. m. The ill-fated plane that plunged to the ground 600 feet from the field, bringing death to 10 of 16 persons aboard, crashed at 5:48 p. m. Each of the airliners had followed the same procedure in "letting down" to the field thru a 6,000 foot cloud layer.

Tells of Turning Back.

"I left Chicago at 3:55 p. m. headed for Grand Rapids, Mich.," Capt. Couples told G. Grant Mason Jr., the Civil Aeronautics board member who is conducting the hearing. "I attempted the flight because pilots told me there were warmer temperatures aloft than on the ground where it was freezing."

"I went out for 15 minutes, found only cloud and still colder temperatures in the air and turned back. At 4:54 p. m. I was over Chicago airport awaiting my turn to land, cruising at 6,000 feet where I was picking up some ice.

"Finally I told airways traffic control [the agency controling aircraft traffic at Chicago field] that I would have to leave 6,000 because of ice accumulations. They cleared me to 4,000. That was worse—there was heavy ice there and I finally told them I'd have to come lower whether they cleared me or not.

"I got my approach clearance soon afterward, and came in to land. All the time I was up I had carburetor heat on and was using my de-icing boots intermittently [these boots knock ice off the leading edges of wings].

Finds Inch of Ice.

"On the leading edge of the wing over the landing lights I found there was an inch to an inch and a half of ice when I got on the ground. I had to use my windshield defrosters [streams of hot air played on the windshield from inside the airplanes] to keep it clear.

"After I got on the ground I found that three-eights of an inch of ice was on the de-icer boot—accumulated when I turned off the boot to land. I was keeping 33 inches of manifold pressure [a large amount of power] and an air speed of 110 miles an hour all the way to the ground.

"I landed on the longest runway [east and west] and I came down at a steep angle. My airspeed showed 90 miles an hour when I quit flying and landed. I used up nearly three quarters of that runway before stopping."

Couples' airplane and the wrecked ship were both Douglas DC-3 planes of identical exterior dimensions, weights and equipment.

Ice Blamed for Stall.

Couples' testimony was considered especially pertinent because he had preceded the United Air Lines plane thru the same weather by only a few minutes. It is now indicated that the United plane stalled in its glide to the field because ice accumulation had increased its stalling speed from a normal 65 miles an hour to around 100 miles an hour.

Earlier in the day United Air Lines engineers and motor experts testified that an investigation of the wreckage had proved to their satisfaction that there was no failure of ship or engines prior to the accident.

SAILOR CATCHES WOMAN FALLING FROM 3D FLOOR

New York, Dec. 13 (AP).—An ex-seaman six feet three tall and weighing 227 pounds saw a woman dangling from a third floor window sill today, hurdled a fence and got under the window in time to catch her as she fell.

Police said the woman, Miss Dorothy Guzzi, 22 years old, was merely bruised while the rescuer, Conrad C. Miller, 42, who said he was former heavyweight boxing champion of the navy, complained only of a sore shoulder.

WE DELIVER GIFTS SAFELY!
...and at top speed. Convenient door-to-door service at *no extra cost* in cities and principal towns. Specify Air Express for super speed, *special* pick-up, *special* delivery. Just phone us ...or Western Union.
RAILWAY EXPRESS AGENCY INC.
NATION-WIDE RAIL-AIR SERVICE

Stars of Operetta

(Story in adjoining column.)

Conrad Thibault (left) and Jose Mojica, who will sing major roles in "Rio Rita," a romantic operetta, on W-G-N tonight.

MAYOR TELLS 3 POINT OBJECTIVE OF CHICAGO DEFENSE COMMISSION

Mayor Kelly yesterday announced three primary objectives of the proposed Chicago commission on national defense. They are:

1. To help place Chicago's industrial facilities behind the national defense program in the most effective manner possible.
2. To obtain Chicago its share of defense production orders.
3. To stimulate a healthy civic spirit in regard to national defense.

The mayor said the commission membership would include men from business, civic, labor, and cultural groups and that the proposal that such a body be formed would be given the city council as soon as details are completed.

"I am convinced," he said, "that we have here the facilities for producing national defense materials that other communities will have to start from scratch to obtain if they are given contracts which ought properly to come to Chicago."

BRAND REVEALS MARRIAGE TO HIS EX-WIFE'S MAID

Horace Brand, former publisher, who was divorced last September by Mrs. Erna Brand, disclosed yesterday in a hearing before Judge Rudolph Desort that he has remarried. His new wife, he said, was the personal maid of his former wife.

Brand had been brought into court on complaint of his former wife that he has failed to carry out the provisions of their divorce decree ordering him to turn over the home at 37 Cedar street and give her one-fifth of his famous coin collection, which has been valued at $1,000,000.

Questioned by Attorney Robert Cantwell, Brand said his new marriage took place last Nov. 27 at Denver, Colo. Joseph B. Stack, a New York coin expert, brought here to appraise the Brand collection, protested to Judge Desort that Brand was uncoöperative, and the court remarked:

"Just because some one here [with a glance at Brand] has a Mahatma Gandhi complex is no reason why this case should be continued indefinitely."

The hearing was continued to Wednesday.

PROF. E. P. DARGAN, AUTHORITY ON BALZAC, IS DEAD

Edwin Preston Dargan, professor of French literature at the University of Chicago, died yesterday in his home at 6022 Woodlawn avenue after a year's illness. He was 61 years old. Prof. Dargan was considered a leading American authority on Balzac. He was the author of "Honore de Balzac—a Force of Nature," "The Esthetic Doctrine of Montesquieu," "Hylas and Other Poems," and joint author with Prof. William A. Nitze of a "History of French Literature."

Prof. Dargan was a native of Barboursville, Va. He joined the faculty on the Midway in 1911.

He leaves his widow, Esterelle; three daughters, Mrs. Hector Coats and Mrs. Howard Carter, Chicago, and Mrs. Harrison Thomson, Boulder, Colo., and a brother, Prof. Henry McCune Dargan of Dartmouth college. Funeral services will be held at 2:30 p. m. Monday in Bond chapel on the Midway.

CARPENTER DIES AFTER FALL.

John A. Larson, a carpenter, died yesterday in the Great Lakes Naval training station hospital of injuries suffered Thursday when he fell off a scaffold. He lived at 5745 North Washtenaw avenue.

Free Lecture on CHRISTIAN SCIENCE
by Judge Samuel W. Greene, C. S. B. of Chicago
Member of the Board of Lectureship of The Mother Church, The First Church of Christ, Scientist, in Boston, Mass.
TWELFTH CHURCH OF CHRIST, SCIENTIST
635 Grace Street
Sunday Afternoon at 3:30 o'Clock (Dec. 15.)
The Public Is Cordially Invited
Doors Remain Open After Morning Service
An amplifier will be used in the Sunday School Room

FIERY 'RIO RITA' TO BE PRESENTED ON W-G-N TONIGHT

Three Stars to Join in Gay Operetta.

BY LARRY WOLTERS.

The gay and romantic operetta "Rio Rita" with Marion Claire, Conrad Thibault, and Jose Mojica as the stars, will be presented on the Chicago Theater of the Air over W-G-N and the Mutual network from 9 to 10 o'clock tonight.

"Rio Rita," with its flashing color and fiery Mexican romance, has been called the "Carmen" of light opera.

Mojica, the leading movie and opera idol of Mexico, will play the part of Roberto, brother of Rita, to be portrayed by Miss Claire. Thibault, a noted baritone, will make his second appearance of the season on the Theater of the Air. He sang in "The Vagabond King" in October. He takes the leading male rôle in "Rio Rita," Capt. Jim Stewart of the Texas Rangers.

Two Songs Interpolated.

The original production gave Roberto no singing parts, but to enhance the festive note of the operetta two typical Mexican songs, "Granada" and "Tu Partida," have been interpolated for Mojica. Miss Claire, Mojica, Thibault, and other principals will wear costumes representative of their rôles. Ruth Slater will sing the rôle of Carmen.

Mojica has long been a favorite in Chicagoland. Miss Claire and he sang together when both were members of the Chicago Civic opera. Opera-goers heard him with the Chicago Opera this season in "Falstaff," "Pagliacci," "Salome," and "The Love of Three Kings." He has been popular in Spanish and Mexican pictures for almost a decade.

Many Lilting Numbers.

"Rio Rita," written by Harry Tierney and first produced by Florenz Ziegfeld in 1927, immediately captivated the public with its carefree, romantic music. Three hits—"Rio Rita," "March of the Rangers," and "The Kinkajou"—are well known. There are several other catchy tunes in the program.

William A. Bacher will produce the show with the W-G-N Orchestra and ensemble under the direction of Henry Weber. The dramatic company will include a group of outstanding W-G-N actors. Robert G. Trendler is choral master.

PRINCESS MARIA OF GREECE DIES IN ATHENS AT 64

ATHENS, Greece, Dec. 13 (AP).—Princess Maria of Greece, a sister of the late King Constantine and an aunt of King George II., died today of a heart attack. She was an aunt of Marina, duchess of Kent.

Borns in Athens, Feb. 20, 1876, Maria was married at Corfu in 1900 to Georges Mikhailovitch, grand duke of imperial Russia. Bolshevists shot the grand duke in St. Petersburg in 1919, but Maria escaped to England. Three years later she was married to a retired Greek admiral, Percies Joannides.

One of her daughters, Princess Xenia, was married in 1921 to William B. Leeds Jr., son of the late American tin plate magnate, but was divorced from him in 1930. Leeds' mother was married in 1920 to Prince Christopher, Maria's brother. She died three years later. Prince Christopher died here last January.

CARROZZO WIDOW PROTESTS $241,000 INCOME TAX CASE

Mrs. Julie Carrozzo of Michigan City, Ind., has forwarded to the board of tax appeals in Washington a protest against the treasury's claim that her late husband Michael owed a total of $241,000 income taxes for 1937 and 1938. Carrozzo, who was for many years czar of the street cleaners in Chicago, died last Aug. 4. His estate, including a large farm property at Michigan City, was estimated at more than $500,000.

Mrs. Carrozzo, as administrator, asserted that the government erred in taking Carrozzo's currency and check deposits to indicate net income. The treasury in Washington said it has not yet received formal notice of the filing of the protest.

COMPETENT
men and women at the Lain and Son chapels, to handle every detail of the funeral service.
Lain & SON
UNDERTAKERS

OBITUARIES

Mrs. Angeline L. Graves.

Private funeral services for Mrs. Angeline L. Graves, 5 years old, daughter of Frank J. Loesch, will be held today in her home at 4249 Hazel avenue, where she died Thursday night. Mrs. Graves was graduated from the University of Chicago in 1898 after being elected to Phi Beta Kappa, the honorary scholastic fraternity. She was assistant editor of the Public for 15 years, and was a past president of the Chicago College club and a charter member of the University of Chicago Alumnæ club. She leaves her husband, Dr. Robert Elliott Graves; a sister, and two brothers.

John Kozelka.

The funeral of John Kozelka, who retired last April as assistant foreman in the photoengraving department of THE CHICAGO TRIBUNE after 22 years of service, will be held at 1:30 p. m. Monday in the chapel at 6229 Cermak road, Berwyn. Burial will be in the Bohemian National cemetery. Mr. Kozelka died Thursday in his home at 1829 South Lombard avenue, Cicero. He was 59 years old. Surviving are his widow, Mary; a daughter, Dorothy, and a son, Arthur, who is a member of the City News Bureau staff.

Mrs. Mildred L. S. Kennedy.

Mrs. Mildred Laura Smith Kennedy, who lived in Chicago from 1900 to 1932, died yesterday in Rochester, Minn. Since leaving Chicago Mrs. Kennedy had made her home in Rome, N. Y. She leaves her husband, James Melvin Kennedy; two sons, James M. Jr. and John Donald, and a brother, Raymond Francis Smith of Chicago. Services will be held Monday afternoon in the home of her father-in-law, M. J. Kennedy, 178 North Scoville avenue, Oak Park.

William V. Mong.

Glendale, Cal., Dec. 13 (AP).—Funeral services were held today for William V. Mong, veteran stage and screen character actor who died Wednesday. Mong, 65 years old, made his motion picture debut in "The Connecticut Yankee" in 1910 after a number of years in vaudeville. He also appeared in "Treasure Island," "The Hoosier Schoolmaster," "The Last Days of Pompeii," "The Last of the Mohicans," "Stand-In," and "Painted Desert."

Timothy M. Dolan.

Funeral services for Timothy M. Dolan, retired police sergeant, will be held at 10 a. m. Monday from the chapel at 820 East 75th street to St. Columbanus church. Burial will be in Mount Olivet cemetery. Sergt. Dolan died Thursday at the age of 73 in his home at 7415 Langley avenue. He had retired from the police force in 1925 after serving 32 years. His widow, Anna, survives.

Julius A. Baer.

St. Louis, Mo., Dec. 13 (AP).—Julius A. Baer, who borrowed money to pay his passage from Germany and became one of the middle west's leading merchants, died last night. Eighty years old, he was board chairman of Stix, Baer & Fuller, St. Louis department store. Surviving is a son, Arthur, president of the company.

John B. Kelter.

John B. Kelter, former Chicago jobber in bottles and boxes and real estate man, died yesterday in the home of a sister, Mrs. William Burke, in McHenry, McHenry county. He was 80 years old. Funeral services will be held at 10 a. m. Monday in St. Patrick's church in McHenry.

Jacob K. Berliner.

Word was received here yesterday of the death Tuesday in Los Angeles of Jacob K. Berliner, retired clothing designer and a former resident of Chicago and Detroit, Mich. His widow, Anna, and three daughters survive.

"Sing unto Him, sing psalms unto Him, talk ye of all His wondrous works."—I Chronicles xxvi., 9.

CHRISTIAN SCIENCE.
CHRISTIAN SCIENCE CHURCHES
Twenty-two branches of The Mother Church, The First Church of Christ, Scientist, in Boston, Mass., are in Chicago.
SUNDAY SERVICE 10:45 A. M.
Twentieth Ch., 10; Thirteenth Ch., 10:30; Sixth Ch. and Nineteenth Ch., 11.
Also afternoon or evening.
SUBJECT DEC. 15.
"God, the Preserver of Man."
Sunday school for pupils up to 20 years. Wednesday evening meetings, 8 o'clock, include testimonies of Christian Science healing [also 12 noon at Seventeenth Church].
Downtown Reading Rooms.
8 S. Michigan and 11 S. La Salle.
Each of the twenty-two churches maintains a free public reading room where the Bible and authorized Christian Science literature may be read, borrowed, or purchased.
Radiocasting.
Christian Science Program: Mon., Wed., and Fri., 7:30 to 7:45 a. m. WJJD [1130 kc.]. Monitor News: Weekdays [Except Sat.], 12 Noon WHIP [1480 kc.].
FREE LECTURES.
By members of the Board of Lectureship of The Mother Church.
SUNDAY—TWELFTH CHURCH—3:30 P.M. By Judge Samuel W. Greene.
TUESDAY—FIFTEENTH CH.—8 P. M. By Robert Stanley Ross.

INDEPENDENT.
ETHICAL SOCIETY
STUDEBAKER THEATER
SUNDAY, DEC. 15, AT 11 A. M.
Dr. David Saville Muzzey
[COLUMBIA UNIVERSITY and NEW YORK ETHICAL SOCIETY].
THE PROBLEM OF EVIL.

YOUNG WOMAN KILLED, 3 HURT IN AUTO CRASH

Machine Strikes Rear of Parked Truck.

Miss Janet Stonelake, 18 years old, was killed and three other young persons were bruised early yesterday when their automobile crashed into the rear of a truck parked in front of 1637 South Green Bay road, Highland Park. Miss Stonelake was employed as a maid in the home of Russell G. Mitchell, 362 South avenue, Glencoe, a manufacturer. Her home was in Wadena, Minn.

Others in the car were William David Mann Jr., 21, of 218 North Sheridan road, Highland Park, son of an architect; Miss Ellen Stonelake, 20, a Glencoe telephone operator and sister of Janet, with whom she lived, and Norman Durment, 20, of 366 Central avenue, Highland Park, a former star high school athlete. Mann was driving.

Tailor Killed by Auto.

Samuel Schuman, 67, of 1115 South Springfield avenue, a tailor, was injured fatally when he was struck by a car near his home. The driver was Vance Hogan, 3403 Jackson boulevard.

Paul Olsen, 11, of 3000 Gilboa avenue, Zion, was injured fatally when he was run over by an automobile while hitching a ride on his sled. The accident occurred in Gilead avenue at 30th street, Zion. The car that struck him was driven by Glenn Davis of 9th street, Winthrop Harbor.

Mrs. Lillian De Brito, 48, of 439 West 17th street, died in county hospital of injuries suffered when she was struck by a car at 13th and Canal streets. The driver was Anthony Petraitis, 3126 Taylor street.

Auto Victim Identified.

The body of a man killed by an automobile Wednesday night at Peterson avenue and Pulaski road, was identified yesterday as that of Joseph Cooper, 38, of 673 North Clark street. The driver of the car was Elmer L. Exler, 1219 Winnemac avenue.

Julius Ostrowski, 65, of 3131 Throop street, a tailor, died in People's hospital last night of injuries received Nov. 4 at Pitney court and Archer avenue when he was hit by a car driven by Alexander Kucucar, 29, of 1935 South Des Plaines street.

Up to 4 p. m. yesterday 828 persons had been killed by automobiles in Cook county since Jan. 1. Of these, 605 were killed in Chicago, where 22,636 were injured in the same period.

ENJOIN EVANSTON FROM ENFORCING TAXI ORDINANCE

Judge Robert C. O'Connell issued a temporary injunction late yesterday restraining Evanston officials from enforcing the new taxicab ordinance which was passed by the Evanston council over the veto of Mayor Henry D. Penfield. The court order was issued in behalf of three of the suburb's major low rate cab companies.

The ordinance, which went into effect Monday, raises fares 15 to 30 per cent, prohibits drivers from picking up passengers at bus stands, and provides for a regulatory commission.

Attorney Leon Gross, who filed the injunction suit, charged the ordinance was unconstitutional. Since it has been in effect police have arrested more than 100 drivers for violating its provisions. Ald. Thomas Airth said the new commission will meet tomorrow to discuss the protests.

UNDERTAKERS.
Lain & Son
Funeral Service Information
SOUTH SIDE CHAPEL,
63D AND HARVARD-AVENUE.
SATURDAY.
BARQUIST—John A. 3 p. m. at chapel.
BUDGE—Mary. 11 a. m. at chapel.
DUNN—Minnie. 2 p. m. at chapel.
MAHER—Thomas. 9:30 a. m. in church.
MEYERS—Charles. 9:30 a. m. in church.
STEWART—Mary E. 1 p. m. at chapel.
MONDAY
BARTINE—Adelaide B. 2 p.m. in church.
NORTH SIDE CHAPEL,
5501 N. ASHLAND-AVENUE.
SATURDAY.
HELLGETH—John. 10 a. m. in church.
JOHNSON—Christine. 1 p. m. at chapel.
MUELLER—Eugene C. 3 p. m. at chapel.
WASSMUND—Frank J. 2 p. m. at chapel.
MONDAY.
MICHELSON—Benjamin A. 2 p. m. at chapel.
SERVICES TO BE ARRANGED.
SCHNEIDER—John G.

CEMETERIES.
VISIT WESTLAWN. ALL JEWISH. Full perpetual care—no taxes or assmts.; 6 grave lot, $225. Completely improved. 7801 W. Montrose, or phone WABash 9760.
WILL sac. choice 8 gr. lot, $120. Will divide. West. S. Perp. c. Terms. Van B. 1191.
LOT 572, Elk section, Fairmont cemetery, Sec. 11. Address S 71, Tribune.

MONUMENTS AND MAUSOLEUMS.
CEMETERY MARKERS, MONUMENTS AT savings. Sears-Roebuck, State-st., Basement.

4 INJURED IN FIRE FOLLOWING BLAST IN FLAT BUILDING

Four persons were injured yesterday in an explosion and fire which occurred in the basement of a four story flat building at 17-19 West Ohio street when James Phillips, 17 years old, colored, the janitor, and John Tucker, a tenant, placed some celluloid in the furnace. Both were burned severely. Mrs. Mary Coll, 37, was injured when she jumped to the alley from her second floor flat. Fireman Thomas Sullivan suffered a minor injury in extinguishing the blaze, which caused damage estimated at $2,000.

DEATH NOTICES

In Memoriam.

DUNLAP—George W. Dunlap. In loving memory of a devoted husband, father, and grandfather, who passed away one year ago today. LOVING WIFE, DAUGHTERS, AND GRANDSON.

GINSBERG—Yetta and Nathan B. Ginsberg, Aurora, Ill. In cherished memory of our beloved mother and father, Dec. 14, 1936 and Feb. 24, 1937. ROSE, MINNA, AND MAE.

KAKUSKA—John Kakuska. In fondest memory of our beloved husband, father, and grandfather, who passed away one year ago today. LOVING WIFE, SON, AND GRANDCHILDREN.

ROSENBERG—Jacob Rosenberg. In fond and loving memory of our dear husband, father, and grandfather, who departed this life a year ago today. LENA ROSENBERG AND CHILDREN.

SHEEHY—Helen Sheehy, nee Cohen. In loving memory. FATHER, SISTER.

WILKUS—Anna Davidson Wilkus. In memory of our mother, departed 1924.

BARTINE—Adelaide B. Bartine, Dec. 13, 1940, fond mother of Mrs. Violet Guritz, grandmother of June Murphy, Violette Lobbes, James Smith, and Errol Bartine. At residence, 7123 S. Morgan street, until noon Monday. Services, Monday, Dec. 16, at Chandler Methodist church, 72d and Carpenter streets, at 2 p. m. Interment Mount Hope.

BIGELOW—Loyal Arthur Bigelow, Dec. 12, 1940, of 1102 Dempster street, Evanston, Ill., husband of Nellie Brown Bigelow. Funeral services 11 a. m. Saturday at chapel, 1567 Maple avenue, Evanston. Interment at Rosehill cemetery.

BOGACKI—Bernard Bogacki, beloved husband of Frances, loving father of Charles and Ruth, grandfather of Kenneth, residence 2834 N. Hamlin avenue. Funeral Monday, Dec. 16, at 9:30, from chapel, 3601 Diversey avenue. Requiem high mass at St. Hyacinth's church. Interment St. Adalbert's cemetery.

BRENNAN—Robert Brennan, beloved husband of Bridget Costello Brennan, fond father of Robert and Mrs. Loretta Mazer. At chapel, 2506 W. 63d street. Funeral notice later. Prospect 7776.

BREZINA—Robert Brezina, beloved husband of Gertrude, fond father of Kenneth. Funeral Monday at 9 a. m., from chapel, 1123 Noble street to St. Stanislaus' church. Interment St. Adalbert's.

BRINK—Sadie L. Mills Brink, Dec. 12, 1940, of 3522 S. California avenue, dearly beloved wife of the late Horace G. Funeral Saturday, Dec. 14, at 9 a. m., at funeral home, 2616 W. 38th street. Interment Rockford, Ill. Information, Lafayette 0980.

BUDDE—Anna Budde, Dec. 13, 1940, beloved wife of J. G. Budde. Services at her home, 635 S. Oak Park avenue, Oak Park, Saturday, Dec. 14, at 2:30 p. m. Interment at Mount Pleasant, Ia. Please omit flowers.

CARBONARO—Michael Carbonaro, husband of Silveria, brother of the late Gaetano and Rocco. Funeral Monday, 9 a. m., at residence, 2153 W. Ohio street. Interment Mount Carmel. Armitage 7800.

CARLISLE—Thomas Carlisle, beloved husband of Alma Carlisle, nee Anderson; fond father of Thomas Jr., Mrs. Helen Lamb, Mrs. Bernice Arens, and the late Chester, brother of Mrs. Elizabeth Brannon, Mrs. Sarah McIntyre, and Mrs. Ella Schultz. Funeral Saturday, Dec. 14, at 2 p. m. at funeral home, 1844 W. 63d street. Interment Oak Hill. Member of Concord lodge, No. 917, A. F. & A. M., and Chicago Police Benevolent association. Prospect 1837.

CMARIK—Anna Cmarik of 10814 Perry avenue; Dec. 12, 1940, wife of the late Frank, fond mother of Stephan and Anna Cmarik and Mrs. Stephanie Brak, grandmother of 10 grandchildren and one great-grandchild. Funeral Monday, Dec. 16, 9 a. m., from residence to Holy Rosary Slovak church, 108th and Perry avenue. Interment Mount Olivet.

DARGAN—E. Preston Dargan, Dec. 13, 1940, of 6022 Woodlawn avenue, husband of Vere Dargan, father of Avise Coates, Rosamund Thomson, and Marjorie Carter. Funeral services at Joseph Bond chapel, U. of C. Monday, 2:30 p. m. Interment private, Oak Woods.

DELFOSSE—Joseph T. Delfosse, Dec. 13, beloved husband of Charlotte, nee Warren; fond father of Warren, Charles, and Richard. Remains resting at funeral home, 5200 N. Western avenue. Funeral notice later. Information, Longbeach 6874.

DOLAN—William H. Dolan, Dec. 13, late of 1250 Columbia avenue, husband of Bertha, father of John W., James R., William H., and Eileen M., brother of John J. Dolan. Funeral from chapel, 6749 N. Sheridan road, Monday, 9 a. m., to St. Ignatius' church, Loyola and Glenwood avenues. Interment family lot.

DOLAN—Timothy M. Dolan of 7415 Langley avenue, dearly beloved husband of Anna Killeen Dolan, fond brother of James J., Peter W., and Mrs. M. G. Farrell of Allegan, Mich. Funeral Monday, 10 a. m., from funeral home, 820 E. 75th street, to St. Columbanus church. Interment Mount Olivet. Member of Northwestern council, No. 315, Royal Arcanum; Lake court, No. 477, Independent Order of Foresters, and Policemen's Benevolent association.

DRANK—See Cyril J. Drankiewicz.

DRANKIEWICZ—Cyril J. Drankiewicz, beloved son of Michael and Mary [nee Butny], fond brother of Mrs. Theresa Meyer, Mrs. Rose Fickinger, Sylvia, Florence, and John. Funeral Tuesday, Dec. 17, 1940, at 9:30 a. m., from chapel, 3756 S. Paulina, to SS. Peter and Paul church. Burial Resurrection. For information, Lafayette 0829.

EICHBERGER—Frank C. Eichberger, Dec. 12, beloved husband of Rose, nee Rehling; loving father of Harry, Mrs. Eleanore Alhaid, Mrs. Frances Toussaint, Mrs. Mildred Swarthout, Evelyn, Adele, and Marion. fond brother of Charles, Mrs. Theresa Weber, and Mrs. Mary Wurglitsch. Funeral Monday morning at 9:15 from mortuary, 1356 Wellington avenue. Services at Our Lady of Mercy church at 10 o'clock. Interment St. Joseph's. Please omit flowers.

FIORETTO—Lillian Fioretto [nee Hanzlik], beloved wife of Joseph, fond daughter of Anna and the late Frank, sister of Mary, Emily, Anna, and Rose. Funeral Monday, 1:30 p. m., at chapel, 3722 W. Chicago avenue, to Bohemian National cemetery. Information, Capitol 5040.

GOCKENBACH—Mary Gockenbach, nee Damm, beloved wife of the late Charles, dear mother of Mary L. Friendlee, Charles, John, and Henry, sister of Louisa Ryan. Funeral Monday, at 2 p. m., at funeral home, 1359-61 Fullerton avenue. Interment Montrose.

GOTTHARD—Frank Gotthard, late of 1124 W. 17th street, beloved husband of Frances, nee Steinberg; dear father of Mrs. Florence Malina, Arthur, and Frank Jr. Funeral Monday, Dec. 16, at 9 a. m., from chapel, 1729 S. Halsted street, corner 17th place, to Sacred Heart church. Interment St. Joseph's cemetery. Member St. Sebastian court No. 259 C. O. F. Canal 1344.

GRAVES—Angeline L. Graves, Dec. 12, wife of Dr. Robert Elliott Graves, daughter of Frank J. Loesch and the late Lydia Richards Loesch, sister of Winifred L. Marx and of Richard L. and Joseph B. Loesch of Montrose, Colo. Service private. Kindly omit flowers.

HAISLER—Anna Haisler [nee Luedtke], beloved wife of Frank, fond mother of Frank, Myrtle Schulze, and Earl, grandmother of three. Funeral Monday at 2:30 p. m. at funeral home, 3653-55 Fullerton avenue. Interment Concordia cemetery.

HANSMAN—Ellen Louise Hansman, nee Meyers; beloved wife of Harry J., mother of Eleanor Louise and the late John Arthur, sister of Edward L. Meyers, Mrs. Anna Nugent, Mrs. Josephine Falkenthal, and Mrs. Sophie Miller. Funeral Monday, 9:30 a. m., from late residence, 7302 Yates avenue, to St. Philip Neri church. Interment Mount Olivet.

HETZNER—Caroline Hetzner [nee Oschatz], Dec. 12, 1940, of 7321 St. Lawrence avenue, beloved wife of Albert Hetzner, fond daughter of Frank J. C. and the late Marie Oschatz, sister of Oscar W. and John C. Oschatz. Funeral services at chapel, 6328 Cottage Grove, Monday, 3 p. m. Interment Oak Woods. Information, Fai. 2900.

HUMMEL—Lena Hummel, Dec. 13, daughter of the late William Hummel, sister of Franz Hummel, dear friend of Grace Vogt. Resting at chapel, 214 E. 115th street. Funeral Monday, 9 a. m., at St. Nicholas church, 113th and State streets. Interment St. Mary's cemetery. For further information, Beverly 5522.

DEATH NOTICES

INEMAN—Marie [Slapnicka] Ineman of 1228 S. Komensky avenue, beloved wife of Joseph, devoted mother of Mildred Svikhart, Blanche Perti, Sylvia Huskie, and the late Florence Corda. Services Monday, Dec. 16, 11 a. m., at funeral home, 6227-29 W. Cermak road, Berwyn. Interment Bohemian National.

JACOBS—Hyman David Jacobs, beloved husband of Sonia, dear father of Milton, Ethel Brody, Harry, Miriam Riskin, Herman, and Lawrence. Funeral Monday, 10 a. m., at chapel, 6935 Stony Island avenue. Interment O. B. A. cemetery, Waldheim. Please omit flowers.

JANCEY—Catherine E. Jancey, loving daughter of Ellen [nee Deegan] and the late William, dear sister of the late Mary Getz, Alice A., and Irene, aunt of Mrs. Marie Bauman. Funeral Saturday, 9:30 a. m., from her late residence, 1739 N. Mozart street, to St. Sylvester's church. Burial Calvary. Member of Tabernacle and Cincture society and St. Peter's court, No. 639, W. C. O. F. Information, Bel. 3300.

JEWETT—Georgia A. N. Jewett, wife of the late George A. Jewett, mother of Nourse, Helen, and Thornton of Cincinnati. Funeral services at funeral home, 6959 N. Clark street, Saturday, 1:30 p. m.

JOHNSON—August Johnson, late of 2740 N. Francisco avenue, husband of the late Caroline, father of Dr. Anna C. and the late Gerald, Joseph, and Eve, grandfather of Charlotte Thomas. Services Saturday, Dec. 14, at 2 p. m., at chapel, 2341 Milwaukee avenue. Interment Elmwood.

KELTER—John B. Kelter, beloved brother of Mrs. Ettie Cooney of Lakewood, O., and Mrs. Ella Burke, and one brother Edward F. Kelter, both of McHenry, Ill. At rest at Justen funeral home, West McHenry, Ill. Funeral Monday, 10 a. m., at St. Patrick's church. Interment St. Patrick's cemetery, McHenry, Ill.

KENNEDY—Mildred Laura Kennedy [nee Smith] of Rome, N. Y., beloved wife of James M., dear mother of James and John Kennedy, sister of Raymond F. Smith. Funeral Monday, at 2:30 p. m., at residence, 178 N. Scoville avenue, Oak Park. Interment Rosehill.

KENSLOW—William Henry Kenslow Jr., 191 Stewart avenue, Lombard, son of Mr. and Mrs. William Henry Kenslow Sr., grandson of Mr. and Mrs. Herman Martin. Remains now resting at chapel, 305 S. Princeton, Villa Park, and Sunday from 1 to 3 p. m. at Trinity Lutheran church, Villa Park, where services will be held at 3 p. m. Interment Mount Emblem cemetery.

KOZELKA—John Kozelka of 1829 S. Lombard avenue, Cicero, beloved husband of Mary Kozelka [nee Kostka], devoted father of Arthur F. and Dorothy J., brother of Frank Kozelka, father-in-law of Jean Kozelka [nee Culbertson]. Services Monday, Dec. 16, 1:30 p. m., at funeral home, 6227-29 W. Cermak road, Berwyn. Interment Bohemian National.

LADON—Mier Ladon, late of 4756 S. Ingleside, beloved husband of Mary, nee Steinberg; dear father of Jack, Sarah Gordon, Nathan, and the late Robert, grandfather of Reva Rothstein and Roberta Ladon. Funeral services Monday, 11 a. m., at chapel, 3125 Roosevelt road. Interment Anshe Kanesses Israel, Waldheim. Member of Wabansia lodge, No. 160, A. F. & A. M.

LARSEN—Roy W. Larsen, beloved husband of Kathleen [nee Wade]; loving son of Gustave and the late Hattie, brother of Jennie Bluett, Clara Nelson, Emil, and Ruth Shole. Services Monday, 2:30 p. m., at funeral home, 4553-61 Milwaukee avenue. Interment Ridgewood.

LEWIS—David Lewis, beloved husband of Edna [nee Goodman]; dear father of Adelaide. Funeral Monday, 2 p. m., at chapel, 6935 Stony Island avenue. Interment Oak Woods.

LUEDECKE—Julius A. Luedecke, beloved husband of the late Anna, fond father of Herbert J. and Louise Zonsius, grandfather of Larry. Resting at chapel, 4451 Irving Park boulevard, where services will be held Monday at 2 p. m. Interment Graceland.

MANDELKOW—William A. Mandelkow of La Porte, Ind., Dec. 13, 1940, beloved husband of Lena, brother of Bertha. Funeral service Monday, 1 p. m., C. S. T., at Haverstock funeral home, La Porte. Interment St. Lukas' cemetery, Chicago.

McGRATH—William E. McGrath of 2948 W. 38th place, Dec. 12, 1940, dearly beloved husband of Anna Shannon McGrath, fond father of William, Dolores, and the late Bernice, fond brother of Neil, Arthur, and the late Frank and Florence. Funeral Monday, Dec. 16, at 9 a. m., from funeral home, 2616 W. 38th street, to St. Agnes church. Interment Holy Sepulchre. Information, Lafayette 0980.

MILLER—Eva M. Miller, Dec. 13, 1940, of South Haven, Mich., wife of John C. Miller, mother of Harold H. Myers and Mrs. Russell S. Luther. Funeral Sunday, 2:30 p. m., at funeral home, 365 Center street, South Haven, Mich. Interment Lakeview cemetery, South Haven, Mich.

MORAVEC—Edward J. Moravec Jr., age 3 years, darling son of Edward J. and Julia Moravec [nee Goll], dear grandson of Josephine Goll, Marie and Joseph Moravec. Services Monday, Dec. 16, 10 a. m., at residence, 2234 S. Scoville avenue, Berwyn. Interment Bohemian National. Call Berwyn 1866.

MUELLER—Eugene C. Mueller of 722 S. Grant street, Hinsdale, Ill., Dec. 12, 1940, beloved husband of Alma Mueller [nee Juergensen], brother of Mrs. Elsie Morgan. At chapel, 5501 N. Ashland avenue, Chicago, where services will be held Saturday, Dec. 14, at 3 p. m. Interment Rosehill.

OWEN—Edgar Stanley Owen, beloved husband of Wanda L., stepfather of Walter Edward and Bonnie Jean Petersen, son of Mrs. Mary C. Owen, brother of Arthur E., Mrs. Helen Klein, Mrs. Lillian Simpson, Willard E., and Thomas J. Resting at funeral home, 5708 W. Madison street, where services will be held. Interment Forest Home.

PICKHAM—Margaret Pickham, beloved sister of Thomas F. Pickham and Mrs. Catherine Madden. Funeral Monday at 10:30 a. m., from residence, 6150 N. Claremont-av., to St Henry's church. Burial Calvary.

ROBERTS—William C. Roberts, 4911 Adams street, beloved husband of the late Elizabeth C., dear father of Marie Gray, Grace Platt, Helene Read and the late Jane Roberts. Funeral Monday, 10:45 a. m., at chapel, 4817 Madison street. Burial Graceland cemetery. Austin 1137.

ROUMIE—The Rt. Rev. Msgr. S. S. Roumie, O. S. B. M., Dec. 12, pastor of St. John the Baptist church, 1249 S. Washtenaw avenue, beloved brother of Mrs. Selma Sayegh of Brooklyn, N. Y., Mrs. Zekich Bakmaz, Joseph and Bachir Baccash of Alep, Syria. Resting at funeral home, 4313 W. Madison street. Will lie in state at St. John the Baptist church at 3 p. m. Sunday. Funeral mass at 10 a. m. Monday, Dec. 16. Interment St. Mary's cemetery, Bloomington, Ill.

RYAN—Cornelius K. Ryan of 3222 Jackson boulevard, beloved husband of the late Alice, nee Dwyer; fond father of Cornelius J. of Elmhurst, Katherine L., Thomas F. of Reno, Nev., and the late Eleanor J., Johanna V., Alice M., James V., and Daisy. At chapel, 3150 Harrison street. Funeral Saturday, Dec. 14, at 10:30 a. m. to Our Lady of Sorrows church; mass 11 a. m. Interment Mount Carmel. Nevada 9466.

SCHEVERS—Agnes Reiter Schevers, 8721 Parnell avenue, beloved wife of the late James B., mother of Mrs. A. J. Hamer, the Rev. Joel, Richard F., and Dorothy, sister of F. B. Arata, Mrs. H. D. Ericbach, and the late Mrs. James Donaghue. Funeral Monday at 9:30 a. m. from funeral home, 6915 Wentworth avenue, to St. Kilian's church. Interment Holy Sepulchre. Member of St. Martin's branch, L. C. B. A.

SIMPSON—Robert Simpson, Dec. 13, 1940, age 91 years, of 1861 E. 62d street, husband of the late Nellie O. Simpson, nee Wright; beloved father of Robert L. Simpson. Funeral services at chapel, 2024 E. 75th street, Monday at 2 p. m. Interment Oak Woods cemetery.

TEELING—Thomas J. Teeling, of 5939 S. Keeler avenue, beloved husband of Bernice [nee Kaspar]; fond father of Irene and Thomas. Funeral Monday, 9:30 a. m., from chapel, 5908 S. Kedzie-av., to St. Turibius' church. Interment Resurrection.

VAN DAHM—Jacob Van Dahm, 6130 S. Wood street, beloved husband of Dena, loving father of John, Bessie, Tom, Florence, Catherine, Dena, Jay, Grace, and the late Sarah, 29 grandchildren. Funeral services Monday, 2 p. m. at First Reformed Church of Englewood, 62d and Peoria-sts. Burial Mount Greenwood. Normal 6644.

WARD—John J. Ward, beloved husband of Catherine Solon Ward, father of Marie, John, Sister M. Fidelis, L. C. M., Thomas, Edward, and the late Kathryn Brennan and Joseph Ward. At residence, 1324 W. 71st place. Funeral notice later. Boulevard 0662.

WIECZOREK—Marcel Wieczorek, otherwise Marshall, beloved husband of Mary, nee Wisniewski; beloved father of Marcel Jr., Joseph, Victoria, Edward, and Harry, father-in-law of Henrietta, John, Anna, and Annie. Funeral Saturday, Dec. 14, at 9:30 a. m., from late residence, 1504 W. Cullerton, to St. Pius' church. Interment St. Adalbert's. Information, Canal 7145.

ZONSIUS—See Luedecke notice.

ZYCH—Pauline Zych [nee Fruzen]; beloved wife of Frank, dear mother of George, sister of Anna Zych, Stella Daugerda, Sarah Waleszewski, Rose Fruzen, Bena Czerwinski, Joseph and Adam Fruzen. Funeral Monday, 9 a. m., from chapel, 3044 Cermak road, to Epiphany church, 25th and Keeler. Interment Resurrection.

DEDICATION ANNOUNCEMENTS.

KATZ—Mary Katz. The family of Mrs. Mary Katz will dedicate a monument in her memory at 2 p. m. Sunday, Dec. 15, at Tiperfth Zion cemetery, Jewish Waldheim. Rabbis Silber and Graubert will officiate.

Chicago Daily Tribune
THE WORLD'S GREATEST NEWSPAPER
SATURDAY, DECEMBER 14, 1940.

NORTH. PACIFIC LINE BUYS 2,500 FREIGHT CARS

Cost Is Placed at 7 Million Dollars.

Nonmilitary industrial activities overshadowed army and navy awards for defense materials yesterday. Outstanding was the announcement by the Northern Pacific Railway company that it had placed orders for 2,500 new freight cars at a cost of $7,000,000.

C. S. Denney orders 2,500 freight cars.

With the addition of yesterday's orders, the Northern Pacific now has $10,000,000 in rolling stock scheduled for delivery in 1941, including fourteen steam locomotives and six Diesel-electric switch engines which were ordered last month at a cost of more than $3,000,000.

Two Firms to Build Cars.

The American Car & Foundry company will build 1,000 of the box cars and 200 ballast cars in its St. Louis plant and will construct 300 coal cars for the Northern Pacific in its Huntington, W. Va. plant. The Pullman Standard Car & Manufacturing company received an order for 900 box cars from the railroad and will build them at Michigan City, Ind. The road will construct 100 cars in its Laurel, Mont., shops.

"Today's order makes a total of 4,500 new freight cars Northern Pacific has purchased in the last year at a total cost of more than $12,500,000," C. S. Denney, president, said. "Two thousand cars delivered last spring cost approximately $5,600,000. In expending these large sums for cars and locomotives we are making doubly certain that our equipment is adequate to meet all normal business requirements and national defense demands."

Raises Pig Iron Price.

A $1 boost in the base price of pig iron to $24 a ton was announced by the Interlake Iron corporation. The Youngstown Sheet & Tube company announced it will blow in its new and largest blast furnace next week. The furnace is rated at 1,000 tons daily production.

Union Carbide & Carbon corporation announced plans to erect one of the largest plastic plants in the country at Bound Brook, N. J. The new plant will cost between $2,000,000 and $3,000,000 and will triple the company's output of vinylite plastic.

Army and navy orders placed in the Chicago area yesterday totaled about $150,000. Among contracts to Chicago firms were Crown Office Supply company, $6,641, pencils; Automatic Pencil Sharpener company, division of Spengler-Loomis Manufacturing company, $12,618; Litho Equipment & Supply company, $4,323, cameras.

JUDGE ENJOINS TIMETRUST SALE OF CERTIFICATES

San Francisco, Cal., Dec. 13 (AP).—Federal Judge Albert F. Sames granted the securities commission an injunction today against Timetrust, Inc., forbidding sale of any more certificates for Bank of America stock.

Judge Sames ruled the commission had shown that Timetrust and other defendants had "stabilized" the market price of the bank stock, but had failed to disclose that fact to purchasers. Timetrust had engaged in sale of certificates representing investment in Bank of America shares.

The decision held that the bank had aided in the sale of certificates by circulating literature and coaching salesmen, and that United States mails had been used in promoting sales. Untrue statements had been made, the court held, and omission had been made of material facts. Besides Timetrust, defendants were L. M. Giannini, J. M. Grant, Meredith Parker, R. W. Wood, and H. E. Blanchett.

BIG APARTMENT BUILDING SOLD ON SOUTH SIDE

What was reported to be one of the largest single apartment building transactions in several years was the purchase yesterday of the four story 98 suite structure at the southeast corner of Yates avenue and East 72d street, by the 72d-Yates Building corporation, for $340,000, according to revenue stamps on the deed. The seller was the Metropolitan Life Insurance company, with Ralph W. Applegate & Co., broker.

A 15 year purchase money mortgage for $306,000, 4½ per cent, was given in part payment, and the balance in cash.

Colin L. Campbell is president, and Lowell A. Lawson, secretary and treasurer of the buying corporation.

Eggs Tumble Over a Cent a Dozen in Futures Mart

Egg futures broke as much as 1.45 cents a dozen yesterday on the Chicago Mercantile exchange as forecasts of warmer weather induced liquidation of holdings. At the close December deliveries were off 1.25 cents at 21.65 and January was 1.15 lower at 20.35 cents. Butter futures sank 0.50 to 0.60 cent a pound. December contracts finished with the smaller loss at 33.50 cents.

Court Rejects NLRB Plea to Enforce Order

The United States Circuit Court of Appeals yesterday denied the National Labor Relations board an order to enforce the board's order against the Automotive Maintenance Machinery company of North Chicago, Ill.

In a petition to the court, the labor board had requested the enforcement of an order which directed the company to "cease and desist" from dominating the A. M. M. C. O. Workers' association, from contributing to its financial support, from interfering with the employés' rights to self-organization, and from recognizing the organization as the employés' collective bargaining representative.

Three Ordered Reinstated.

Reinstatement of three former employés also was demanded in the order. The case originated with a complaint by a C. I. O. union, the Amalgamated Association of Iron, Steel and Tin Workers of North America.

The court's opinion read in part: "Nearly all the employés took the witness stand. Thirty-one out of 31 favored A. M. M. C. O. We do not go so far as to hold they could not be influenced. We merely hold their expressed wishes under oath, where full and free cross-examination was possible, may not be, as here, wholly ignored. Because of its so doing, we are convinced that the order of the board should not be enforced."

Upholds Delco-Remy Order.

In another petition by the labor board, the court granted an enforcement order in connection with the board's order against the Delco-Remy plant, at Anderson, Ind., of the General Motors corporation.

The corporation had been ordered to cease its domination or interference with the administration of an employés association called the Drea, or any other labor organization, from recognizing Drea as the employés' collective bargaining representative, and from maintaining surveillance of employés for the purpose of investigating union activities. The board also ordered the corporation to withdraw recognition of Drea.

AUTO FINANCE CASE GOES TO SUPREME COURT

Washington, D. C., Dec. 13 [Special].—The General Motors Acceptance corporation and two subsidiaries today asked the Supreme court to reverse a federal trade commission order characterizing as "misleading" the company's advertising of its "6 per cent plan" for automobile financing.

Demanding that the company abandon its method of advertising the plan, the commission alleged that the emphasis laid on the "6 per cent plan" induced automobile purchasers to believe they could buy on the instalment plan at that interest rate, whereas the actual rate was approximately 11½ per cent.

Representatives of the company argued before the Supreme court that the advertising was "painstakingly truthful, informative, and comprehensible." The advertisment showed how the unpaid balance, plus cost of insurance, could be multiplied by 6 per cent, and this would be the "whole" financing cost, with no extras, service charges, or anything else, the company argued.

BANKERS ELECT E. F. CONNELY TO A SECOND TERM

[Chicago Tribune Press Service.]

Hollywood, Fla., Dec. 13.—The Investment Bankers' association today concluded its 29th annual convention here with the reëlection and installation of Emmett F. Connely as president of the association for the coming year. Connely is the first president of the association in 24 years to be elected to the office for two terms.

Paul H. Davis of Chicago was reëlected vice president of the association. Two Chicago men were elected to the board of governors. They are Winthrop E. Sullivan of the First Boston corporation and Julien H. Collins of Harris, Hall & Co.

Oak Park Man Named Defense Commission Aid

John A. Martin of Oak Park, general manager of the Wesco Foods company, Chicago, purchasing subsidiary of the Kroger Grocery and Baking company, yesterday was appointed special adviser to the defense commission on the procurement of fresh fruits and vegetables. He will assist in reorganizing the procurement methods used by the army. He has called a meeting for Dec. 16 of the food procurement advisory committee.

MONEY, GOLD AND SILVER

The British "free" pound sterling declined ¼ cent yesterday to $4.03⅛. The Hongkong dollar and Swiss franc gained slightly while the Shanghai dollar and free Argentine peso lost ground.

NEW YORK, Dec. 13 (AP).—Bar silver, 34¾c, unchanged.

FOREIGN EXCHANGE.
[Quoted in American cents.]

	Dec. 13.	Dec. 12.	Week ago.	Year ago.
London	403.75	404.00	404.00	394.00
‡Do	§404.00	404.00	404.00	....
Paris	§....	§....	§....	2.23¼
Italy	5.06	5.06	5.06	5.05
Belgium	§....	§....	§....	16.52
Switz'land	23.21	23.20	23.21	22.44
Holland	§....	§....	§....	53.09
Denmark	§....	§....	§....	19.33
Sweden	23.85	23.85	23.85	23.83
Norway	§....	§....	§....	22.72
Germany	*40.07	*40.07	*40.07	40.25
†Do	18.55	18.75	18.75	....
Greece	*.68	*.68	*.68	.72½
Rumania	§....	§....	*.48	.73
Jugo-Slav.	*2.35	*2.35	*2.35	2.35
Finland	*2.05	*2.05	*2.05	2.00
Canada	86.50	86.50	87.00	87.12½
‡Do	90.91	90.91	90.91	....
Argentina	23.61	23.64	23.65	22.85
‡Do	29.77	29.77	29.77	....
Brazil	5.05	5.05	5.05	5.10
Hongkong	23.77	23.72	23.77	24.68
Shanghai	6.04	6.07	6.11	7.70
Japan	23.48	23.48	23.48	23.49
India	30.33	30.33	30.33	30.10
Chile	3.50	3.50	3.50	3.75
Singapore	47.75	47.75	47.75	47.50
Hungary	*19.77	*19.77	*19.85	17.60
Mexico	*20.75	*20.75	*20.75	18.25

*Nominal. †Benevolent. ‡Official. §Not quoted. ¶Selling price; banks buy at 402c.

FIGHTS SEAWAY AS BARRIER TO DEFENSE WORK

Industry Terms It Useless for Years.

New York, Dec. 13 (AP).—The National Association of Manufacturers today adopted a resolution opposing the Great Lakes-St. Lawrence waterway and power project on the grounds that it would be uneconomical in times of peace and would obstruct the national defense program.

Completing of the navigation project would require at least eight years, the resolution said, and would be of no value during the present emergency. In addition, it was added, the project would seriously interfere with the defense program because it would use funds, labor, and materials needed for army and navy equipment.

No need for development of power in the region exists, the resolution said, and the power project would be "a wasteful duplication of existing economical and efficient utilities."

Abandonment Is Urged.

"The Congress of American Industry vigorously opposes construction of the project and urges the President and the congress definitely to abandon the plan," the resolution concluded.

In another resolution, the manufacturers condemned "extra legal methods of enforcement of federal laws." The resolution stated that many federal statutes regulating business activity, altho containing penalties as drastic as any found in criminal law, are experimental, ambiguous, and uncertain in the obligations imposed on management. The association declared that conduct prohibited by statute should be clearly defined, penalties should be commensurate with the seriousness of the violation, and only those penalties provided by statute should be imposed.

Another resolution set forth that any alteration of the nation's transportation system necessitated by the defense program should be made in harmony with the "principles of private enterprise."

Stand on Social Security.

The congress recommended that at present there should be "no basic changes" in the social security program.

In a resolution entitled "preparing for the future," the group declared that steps should be taken to meet international economic competition with the return of peace. Steps advocated were:

1. To restore to the United States congress its constitutional control over foreign commerce and the protection of American producers.

2. To protect American industry, labor, and agriculture from destructive foreign competition by nations employing low wages or forced labor, depreciated currencies or other means to invade domestic markets.

3. To protect all the products of the labor and the farms of America from competitive foreign products, whether dutiable or free, at least on the basis of American cost of production and marketing under American standards and wage levels.

Opposed as Vulnerable.

The New York State Waterways association today adopted a resolution opposing President Roosevelt's proposal to develop the St. Lawrence waterway and power project and declared "the seaway dams and locks would be most vulnerable to air attacks and sabotage."

"The association deplores the subterfuge employed by the proponents of the project in an attempt to classify it as a national defense emergency, when nothing could be farther from the fact," the resolution said.

"It has been obviously demonstrated thru the recent actions of the President in diverting $1,000,000 from an emergency defense fund to carry on further engineering studies of the St. Lawrence seaway, that he will use every means at his disposal to secure the construction of this ruinous project."

Spiegel Borrows 5 Million from Banks at 1½ Per Cent

Spiegel, Inc., announced yesterday that it had borrowed $5,000,000 from a group of 16 banks and trust companies at an interest rate of 1½ per cent. The loan, which is due Nov. 15, 1942, will be used to retire a like amount of 1⅛ per cent notes due June 30.

COTTON

Trading in cotton was light yesterday, but the undertone was firm due to buying by mills and houses with Bombay connections. Closing sales on the active futures were .02 to .06 cents a pound higher. Trading in December ceased at noon. There were tenders of 4,100 bales of cotton on December contracts in New York and 1,200 bales in New Orleans.

Establishment of a 10 million yen company to control importation and distribution of all raw cotton which must be purchased abroad was repored being considered by the Japanese ministry of commerce and industry. The new program is expected to go into effect next February.

Cash cotton closed .02 to .08 cent higher, with New York, 10.40 cents; New Orleans, 9.95 cents; Galveston, 9.85 cents, and Houston at 9.82 cents per pound. Futures prices follow:

Chicago Board of Trade.

	Open.	High.	Low.	Close.	Prev. close.
December	....	......	......	*9.95	*9.95
March	....	......	......	*10.18	*10.18
May	....	......	......	*10.10	10.09
July	....	......	......	*9.90	9.87

New Orleans Cotton Exchange.

	Open.	High.	Low.	Close.	Prev. close.
December	10.23	10.24	10.22	10.22	10.19
January	....	......	......	*10.12	*10.09
March	10.28	10.28	10.25	10.25	10.23
May	10.19	10.20	10.17	10.17	10.14
July	9.99	10.01	9.98	9.99	9.95
October	9.44	9.44	9.42	9.44	9.40

New York Cotton Exchange.

	Open.	High.	Low.	Close.	Prev. close.
December	10.17	10.20	10.15	10.18	10.12
January	....	......	......	*10.08	*10.05
March	10.21	10.24	10.18	10.19	10.17
May	10.15	10.16	10.11	10.12	10.09
July	9.95	9.96	9.92	9.93	9.88
October	9.41	9.41	9.37	9.39	9.35

*Nominal.

Commodity Prices Under the New Deal

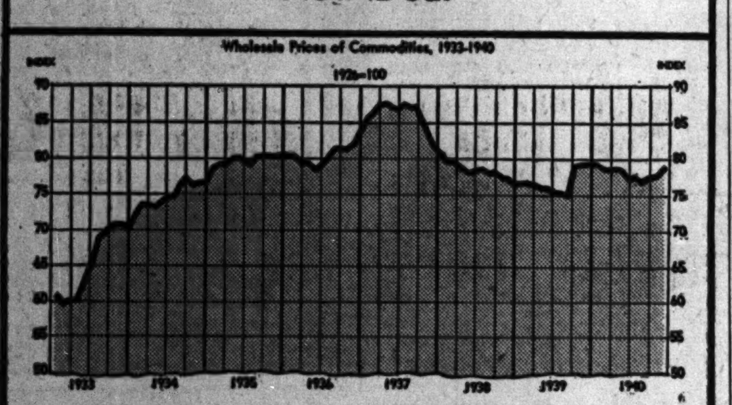

Plane Output Lags 30 Pct., Says Knudsen

[Continued from first page.]

will be available from three different plants by midsummer.

Of airplanes, Knudsen said: "Frankly, we are not doing anything compared to the forecast made by the manufacturers and the commission in July, and our hoped-for production figures from Jan. 1, 1941, of 1,000 planes a month have to be scaled down by 30 per cent to be correct."

Regarding airplane types, he said: "There is no use worrying about the light planes—we can get them. On fighting planes we are in pretty fair shape, but bombing planes, from 16,000 pounds up to the heaviest, take time and they must be worked out for real production before we can get quantities."

"Greatest Production Problem."

The United States, Knudsen told the manufacturers, is confronted "with the greatest production problem of any country in modern times."

"The first half of 1941 is crucial," he added. "After that we are sure to be under way. But if you gentlemen can help us better the deliveries so that we can be in swing in the second quarter, you will have done your country an outstanding service of protection, both of its shores and of its institutions.

"Let each manufacturer utilize his gift for organization to help the total picture. Let us not lay in inventories which we don't need. Let us order our equipment to come in so as to balance operation. Get enough for one line and get it in operation without having an out-of-balance condition in the whole set-up. Sure, we have priorities, but the best way to have priorities is not to have to use them.

Forecasts, Asks Quick Action.

"And those of you who are tooled up now, please give us as much more of your quantities as is humanly possible. I would estimate very roughly that we are 20 to 25 per cent tooled up now, using the quantities as a base. I forecast that with your help we could be 80 per cent tooled up by April 1 and the balance by May 31. This is naturally an overall figure which cannot be applied to specific items, but I consider it possible to attain. I ask you to help get it."

Just before his conclusion, in which he said his audience represented America's "front line of defense," Knudsen said:

"I have not tried to paint the lily in this talk. I have tried to make it clear to you that I consider the defense effort to date not satisfactory enough to warrant hopes that everything is all well. Maybe I haven't made it strong enough. However, I feel that when you made your delivery schedules there was probably some cushion in them for contingencies, strikes, and acts of God."

Gen. Wood Urges U. S. Peace.

Another speaker was Gen. Robert E. Wood, chairman of the board of Sears, Roebuck & Co. He expressed vigorous opposition to American participation in the European war and repeated his assertion of two days ago before the New York board of trade that if the United States convinces the world that it refuses to be dragged into the war, the belligerents will arrive at a negotiated peace in the spring.

PRODUCE MARKETS

BUTTER—Firm; receipts, 7,713 tubs. EGGS—Firm; receipts, 3,544 cases. POULTRY—Steady; receipts, 36 trucks. POTATOES—Steady; recipts, 102 cars; on team track, 325 cars. MILK—Class 1, for fluid consumption, price paid by bottlers at country collection points, $2.22 per 100 lbs. Only wholesale prices quoted:

Wholesale Creamery Butter Prices.

	Chicago Whole milk.	Chicago Centralized.	New York.	Boston.	Philadelphia.
93 score	36¼	....	37	....	37
92 score	35¾	....	36	36¼	36¾
91 score	35¼	....	35½	36¼	36
90 score	35	35	35	36	35¼
89 score	34¼	34¼	34½	....	34½
88 score	33¾	33¾	33¾	....	33½

Live Poultry.

Hens ......12½@15c	Broilers—
Leghorn hens.....10c	Colored 16c
Roosters ....10@10½c	Rocks 17c
Turkeys—	Springs ....15@17c
Hens 17c	Ducks ....11@13½c
Toms ....12@15c	Geese ......11@12c

Dressed Poultry.

Turkeys—	Geese ....13@14c
Toms ....14@20c	Ducks ....11@15c
Hens .....14@22½c	Capons ....24@26c

Eggs.

Extra firsts 27c	Govt. extras—
Firsts 26c	Cartons 41c
Current receipts.24½c	Loose 40c
Dirties 21c	Refrigerator—
Checks 20c	Extras 22¾c
	Standards 22½c

Potatoes.
[Carlots, per 100 lbs.]

Idaho russets	$1.45@1.75
Nebraska triumphs	$1.25@1.45
Minnesota-North Dakota	92½@$1.45

Country Dressed Veal.

50@60 lbs.........9½c	90@110 lbs. 12@13½c
70@80 lbs....10@11c	110@120 lbs....14½c

WISCONSIN CHEESE.

PLYMOUTH, Wis., Dec. 13.—Wisconsin Cheese exchange: Cars sold, no Wisconsin; no squares; no twins; daisies, 17½c per lb; brick, 16¾c; no double daisies; no Americas; horns, 17½c; cheddars, 17c.

MINNEAPOLIS FLOUR.

MINNEAPOLIS, Minn., Dec. 13 (AP).—Carload lots, per barrel in 98 pound cotton sacks: Family patents, unchanged, $5.60@5.80; standard patents, unchanged, $4.40@4.60; shipments, 15,950 brls. Pure bran, $21.50@22.00 per ton. Standard middlings, $20.50@21.00.

SEC. STIMSON WARNS STRIKES ARE DELAYING ARMY CAMP BUILDING

Washington, D. C., Dec. 13 [Special].—Strikes in military construction work and in industries supplying material for the army camp expansion program, plus private competition for machinery and materials, were blamed today by Secretary of War Henry L. Stimson for postponement of original shedules for rapid expansion of the army.

Secretary Stimson's description of the delay in army housing work followed by one day his telling how delays in building operations had forced postponement of training plans from one week to 2½ months, with Camp Dix, N. J., the worst example.

"Strikes also had some effect in delaying the acquisition of material as well as in the construction itself," Secretary Stimson said.

Wage Row Checks Work.

Indiantown Gap, Pa., Dec. 13 (AP).—Construction work on barracks in the $6,000,000 improvement project at the Pennsylvania military reservation here ceased tonight for the week-end because of a deadlock on overtime wages. Officials said the International Brotherhood of Carpenters and Joiners [A. F. L.] is demanding double time for more than 40 hours work a week, whereas war department regulations stipulate time and one-half. The Saturday shift was discontinued, effective tomorrow, officials said, and work will continue only five days a week unless an agreement is concluded. The matter will be referred to the war department.

NEW BOSS PUT OVER DEFENSE CONSTRUCTION

Washington, D. C., Dec. 13 (AP).—The war department announced today that Lieut. Col. Brehon B. Somervell has been placed in command of its lagging $1,147,000,000 construction program.

The department said in a statement that Brig. Gen. Charles D. Hartman, who had been in charge of construction, entered Walter Reed hospital on Wednesday "for observation and treatment following a long period of overwork."

Gen. George C. Marshall, chief of staff, said that delays in certain construction projects "had no bearing on the assignment of Col. Somervell." These delays, he added, had been due to causes beyond the control of the construction division. Col. Somervell recently has been WPA administrator in New York city.

Supreme Court Considers Texas Oil Proration Case

Washington, D. C., Dec. 13 (AP).—Litigation involving validity of Texas railroad commission orders prorating the production of oil was taken under consideration today by the United States Supreme court. The orders were challenged by the Rowan and Nichols Oil company and the Humble Oil and Refining company.

CHICAGO STORE SALES SET NEW RECORD OF YEAR

Volume Also Rises Thruout Midwest.

The Federal Reserve Bank of Chicago said yesterday that the city's department stores were doing the largest volume of Christmas business since prior to the depression and that they sold more merchandise last week than in any previous week this year.

Sales in the 7th [Chicago] federal reserve district jumped 36 per cent over the preceding week and were 7.7 per cent ahead of the corresponding week last year. Sales in the four weeks ended Dec. 7 exceeded the volume in the corresponding 1939 period by 12.6 per cent.

Sales Ahead of 1937 Week.

Chicago stores, the report said, had the largest sales last week since the week ended Dec. 23, 1939. The Federal Reserve bank started keeping weekly tabulations on department store sales in 1937 and turnover last week was 7 per cent ahead of the corresponding period that year.

Chicago department store business last week was 4.3 per cent better than a year ago. In the four weeks ending Dec. 7, sales volume increased 9.1 per cent over the corresponding period in 1939.

Detroit Leads Other Cities.

A booming automobile industry, loaded with defense orders, helped boost business in Detroit department stores 17.9 per cent last week over the corresponding week last year, the largest gain for any city in the 7th district. Detroit stores did 21.5 per cent more business in the last four weeks than in the corresponding 1939 period.

Among other cities in the district reporting increased sales were Milwaukee with a gain of 8.9 per cent, and Indianapolis, where business was 7.2 per cent above a year ago. Other cities in the district did not fare so well, the aggregate business of stores outside the cities mentioned dropping 7.8 per cent.

Gain Is Nation-wide.

Department store business thruout the United States recorded a 5 per cent gain last week over a year earlier and was up 7 per cent for the last four weeks over the corresponding period last year, the fedrral reserve board announced.

On a unit basis, department store volume is the largest in history, it was reported. Prices on most merchandise are substantially lower than in 1929 and the stores are selling far more goods. However, because the prices are lower, the dollar volume of business will not exceed that of 1929.

DETROIT EDISON FILES BIG BOND REFUNDING ISSUE

Washington, D. C., Dec. 13 (AP).—The Detroit Edison company filed with the Securities and Exchange commission today a registration statement covering $50,000,000 of 3 per cent general and refunding mortgage bonds, series H, due Dec. 1, 1970.

The proceeds, together with other funds, will be used to redeem on next March 1, at 105 per cent and accrued interest, $50,000,000 principal amount of 4½ per cent general and refunding mortgage bonds series D, due 1961. The statement listed 84 underwriters.

The Electric Auto-Lite company of Toledo, O., advised the SEC of its intention to issue $8,000,000 of 2¼ per cent debentures, due Dec. 15, 1950, for redemption next Feb. 8 of 4 per cent debentures, due 1952.

Official Weather Forecast

The United States weather bureau forecast for today and tomorrow and yesterday's table of records follow:

INDIANA: Cloudy, snow, sleet, or freezing rain south portion Saturday and Sunday; light snow north Sunday; somewhat colder extreme south Saturday.

WISCONSIN: Fair north and central, partly cloudy extreme south, rising temperature except extreme southwest Saturday; Sunday partly cloudy and warmer.

LOWER MICHIGAN: Fair Saturday; Sunday considerable cloudiness, possibly some light snow south, rising temperature north and west.

UPPER MICHIGAN: Fair Saturday; Sunday partly cloudy and warmer.

IOWA: Considerable cloudiness, occasional light snow south and west-central Saturday, and southeast Sunday; slowly rising temperature Sunday, and in north and extreme west Saturday.

MINNESOTA: Fair and warmer Saturday; Sunday partly cloudy, somewhat warmer.

NEBRASKA: Cloudy, slowly rising temperature, light snow southeast and south central Saturday; Sunday partly cloudy and warmer.

NORTH DAKOTA: Fair Saturday and Sunday; rising temperature.

SOUTH DAKOTA: Partly cloudy Saturday and Sunday; rising temperature.

OHIO: Cloudy, slightly colder with light snow in extreme southeast Saturday; Sunday fair, not quite so cold.

Place of observation / State of weather / Dec. 13, 6:30 p. m. / Central standard time	Direction of wind	Temp. 6:30 p. m.	Highest today	Lowest last 24 hours	Precipitation last 24 hours
East central states—					
Alpena, cloudy	W.	14	19	13	...
Carbondale, rain	N.E.	36	39	35	.05
Chicago, cloudy	N.E.	26	28	26	...
Cincinnati, rain	N.E.	34	..	..	...
Cleveland, cloudy	N.E.	29	32	28	.05
Detroit, snow	N.	21	25	17	...
Escanaba, clear	S.W.	11	18	4	...
Evansville, cloudy	N.E.	38	41	37	...
Fort Wayne, cloudy	N.E.	25	28	24	...
Frankfort, cloudy	W.	18	23	15	...
Grand Rapids, cloudy	N.E.	14	20	14	...
Green Bay, cloudy	S.W.	11	15	5	...
Indianapolis, cloudy	N.E.	30	31	30	...
La Crosse, clear	N.E.	2	10	-5	...
Madison, cloudy	N.	9	10	14	...
Marquette, clear	S.	11	17	6	.01
Memphis, cloudy	N.E.	44	47	44	.50
Milwaukee, snow	N.W.	18	22	10	...
Moline, cloudy	N.	20	41	...	...
Nashville, cloudy	N.	46	49	48	.28
Peoria, cloudy	N.E.	15	28	...	.02
S. Ste. Marie, cloudy	S.W.	12	17	2	.01
Springfield, snow	N.E.	29	33	29	...
West central states—					
Bismarck, clear	S.	8	17	21	...
Charles City, pt. cldy	N.	6	13	-3	...
Concordia, snow	N.E.	11	11	6	.07
Des Moines, cloudy	N.E.	..	14	1	...
Devils Lake, clear	S.E.	3	9	-21	...
Dodge City, cloudy	N.E.	10	10	8	.10
Dubuque, partly cldy	N.	14	17	9	...
Duluth, clear	S.W.	-2	5	-14	...
Fargo, clear	S.E.	-4	4	-22	...
Huron, cloudy	S.	6	9	-10	...
Kansas City, snow	N.E.	20	20	15	...
Little Rock, rain	N.E.	42	45	42	.06
Mpls.-St. Paul, pt. cldy	S.W.	-2	1	-12	...
North Platte, snow	N.E.	3	5	0	.17
Oklahoma City, cloudy	N.E.	24	29	24	...
Omaha, clear	N.	12	12	-2	...
Rapid City, snow	S.	6	8	-4	...
St. Louis, rain	N.E.	32	34	30	.14
Sioux City, cloudy	N.E.	10	10	-2	...
Springfield, Mo., cldy	N.E.	32	32	30	.28
Wichita, snow	N.E.	15	18	15	...
Williston, clear	S.	11	14	-15	...
Eastern states—					
Albany, clear	N.W.	26	38	26	...
Atlanta, rain	S.	60	63	52	...
Boston, clear	N.	32	52	32	.08
Buffalo, clear	N.	17	33	17	.16
New York, cloudy	N.E.	39	54	39	.06
Philadelphia, cloudy	N.	40	54	40	.16
Pittsburg, cloudy	N.E.	34	37	32	.13
Raleigh, rain	S.W.	61	73	55	.05
Syracuse, clear	N.	16	33	16	.38
Washington, rain	N.E.	42	...	...	.05
Gulf states—					
Abilene, rain	N.E.	31	37	30	.01
Amarillo, cloudy	N.E.	18	20	18	.04
Birmingham, cloudy	N.E.	60	66	68	.33
Brownsville, cloudy	N.	70	83	70	.34
El Paso, rain	S.	55	61	39	...
Fort Worth, rain	N.	36	41	36	.08
Galveston, cloudy	N.E.	65	66	64	4.22
Jackson, rain	N.W.	59	65	...	1.60
Jacksonville, cloudy	S.E.	65	77	53	...
Miami, cloudy	E.	75	78	...	...
Mobile, cloudy	S.E.	64	66	62	1.78
New Orleans, cloudy	N.E.	62	66	62	1.73
San Antonio, cloudy	N.E.	51	55	51	...
Shreveport, rain	N.E.	52	60	52	2.06
Tallahassee, cloudy	S.E.	65	76	55	...
Tampa, cloudy	N.E.	74	78	63	...
Mountain states—					
Albuquerque, cloudy	N.W.	45	51	30	...
Boise, clear	N.W.	24	31	9	...
Butte, clear	S.W.	-4	11	-23	...
Cody, cloudy	S.E.	7	10	-5	...
Denver, cloudy	N.W.	..	6	-2	.28
Havre, clear	E.	0	4	-11	...
Lander, cloudy	S.W.	6	8	-7	.13
Miles City, clear	N.W.	7	15	-11	...
Phoenix, cloudy	N.W.	59	64	..	...
Salt Lake City, cloudy	N.W.	20	25	7	...
Yellowstone Pk., clear	S.W.	2	9	-9	...
Pacific states—					
Fresno, clear	S.W.	49	52	23	...
Los Angeles, cloudy	W.	60	63	45	...
Pendleton, cloudy	S.E.	23	24	16	...
Portland, clear	S.E.	37	43	27	...
San Diego, cloudy	N.W.	61	66	50	...
San Francisco, clear	N.E.	50	51	33	...
Seattle, clear	N.	41	44	22	...
Spokane, clear	N.E.	26	30	12	...
Yuma, cloudy	N.E.	59	62	48	...
Canadian—					
Battleford, cloudy	E.	-1	12	-30	...
Calgary, clear	S.W.	24	33	8	...
Edmonton, cloudy	S.W.	64	22	-1	...
Medicine Hat, clear	S.W.	64	22	-9	...
Montreal, clear	W.	5	28	5	.19
Toronto, cloudy	N.W.	8	22	7	.04
Winnipeg, clear	S.W.	5	10	-22	...

Extra, Special Dividend List Is Increased

The year-end stream of dividend actions was unbroken yesterday and included declarations of extra or special payments by five companies and of the first disbursements this year by three others.

Directors of the First National Bank of Chicago, moreover, authorized a quarterly dividend of $2.50 a share, increasing the annual rate from $8 to $10. The board transferred $5,000,000 from undivided profits to surplus, making the latter $40,000,000. The capital stock of the bank remains at $30,000,000. The last financial statement showed undivided profits of $5,075,902.

The Laclede Steel company raised its dividend to 80 cents from the 15 cents of previous quarters this year. Seaboard Commercial corporation declared an extra dividend of 15 cents a share. The regular quarterly disbursements on common and 5 per cent preferred were ordered also.

Two Vote Specials.

The special dividends were ordered by Newport News Shipbuilding, 60 cents; Crum & Forster, 40 cents ,and International Cellucotton Products company, 62½ cents. Regular quarterly payments were declared also. Directors of the Bank of Yorktown, N. Y., voted an extra disbursement of 50 cents with the usual 50 cents and also an extra compensation of one-half a month's salary for clerks.

The dividend of 20 cents announced by the Consolidated Retail Stores, Inc., was the first since 25 cents was paid, July 1, 1930. Brewster Aeronautical corporation, which last disbursed 10 cents, May 25, 1939, ordered a payment of 25 cents. Electric Power and Light corporation, whose last distribution was in January, 1933, declard dividends of 30 cents and 35 cents on the $6 and $7 preferred stock in arrears, respectively. Accumulations as of July 1, 1940, were $46 and $53.66 2-3.

With a dclaration of 30 cents on the 60 cent class A preferred stock, Utah-Idaho Sugar company cleared its arrears.

Day's Dividend Actions.

Dividends announced yesterday, with payment and record dates, follow:

Stock, rate, period—	Payable.	Stock of record.
Usual Payments.		
Bk of Yorktown, N Y, 50c q	Jan 2	Dec 21
Calif Packing, 25c	Feb 15	Jan 31
Can Bk of Commerce, $2 q	Feb 1	Dec 31
[Payable in Canadian funds.]		
Cons Retail Strs pfd, $2 q	Jan 2	Dec 21
Crum & Forster, 30c q	Jan 15	Jan 2
A C Gilbert pfd, 87½c q	Jan 2	Dec 20
Gen Fireprfng, pfd, $1.75,q	Jan. 2	Dec. 20
Intl Cellucotton Pr, 37½c q	Jan 2	Dec 20
Intl Mining, 10c	Dec 27	Dec 23
National Fuel Gas, 25c q	Jan 15	Dec 31
Patterson-Sargent, 25c	Jan 2	Dec 20
Savannah Sugar Refg, 50c q	Dec 23	Dec 14
Seaboard Comml, 20c, q	Dec. 27	Dec. 14
Do, 5% pfd, 62½c q	Dec. 27	Dec. 14
Woodley Petroleum, 10c q	Dec 28	Dec 19
Interim Payments.		
Brewster Aeronautical, 25c	Dec 30	Dec 23
[Paid 10c, May 25, 1939.]		
Cons Retail Stores, 20c	Dec 28	Dec 21
[Paid 25c, July 1, 1930.]		
Distillers Ltd, 6¼% less tax	......	......
[Paid 8¾% and 1⅛% bonus, Aug. 31, 1940.]		
General Capital, 56c	Dec 28	Dec 20
[Paid 23c, Oct. 11, 1940.]		
General Fireproofing, 50c	Dec. 26	Dec. 18
[Paid 50c, Oct. 1, 1940.]		
M A Hanna, 80c	Dec 23	Dec 19
[Paid 30c, Sept. 13, 1940.]		
Kobacker Stores, $1	Dec 21	Dec 7
[Paid 50c, Jan. 25, 1940.]		
H A Montgomery, 15c	Dec 20	Dec 16
[Paid 10c, June 24, 1940.]		
New Orleans Pub Serv, 25c	Jan 2	Dec 24
[Paid 10c, Oct. 1, 1940.]		
New Process, $1.25	Dec 27	Dec 18
[Paid 50c, Nov. 1, 1940.]		
Pacific Tin Cons, 10c	Dec 28	Dec 23
[Paid 10c, Sept. 30, 1940.]		
Schwitzer-Cummins, 37½c	Dec. 28	Dec. 18
[Paid 37½c, Oct. 31, 1940.]		
Payments on Arrears.		
A M Byers 7% pfd, $1.75	Dec 30	Dec 21
Do 7% pfd, 38 65/100c int	Dec 30	Dec 21
[Arrears Nov. 1, 1940, $31.50.]		
Elec P & Lt $6 pfd, 30c	Dec 31	Dec 23
Do $7 pfd, 35c	Dec 31	Dec 23
[Arrears July 1, 1940, $46 and $53.66⅔.]		
N Eng P Assn 6% pfd, $1.50	Jan 2	Dec 20
Do $2 pfd, 50c	Jan 2	Dec 20
[Arrears after payments, $5.50 and $1.82½.]		
United Chemicals $3 pfd, $3	Dec 31	Dec 23
[Arrears Sept. 3, 1940, $7.50.]		
Utah-Idaho Sugar A pfd, 30c	Dec 31	Dec 31
[Payment clears arrears.]		
Increased Payments.		
First Natl Bk Chi, $2.50 q	Jan 1	Dec 23
[Paid $2 in previous quarters.]		
Laclede Steel, 80c	Dec. 31	Dec. 23
[Paid 15c in previous quarters this year.]		
Special Payments.		
Crum & Forster, 40c	Dec 23	Dec 16
Intl Cellucotton Prods, 62½c	Dec 27	Dec 17
Newport Shipbldg, 60c	Dec 28	Dec 18
Extra Payments.		
Bk of Yorktown N Y, 50c	Jan 2	Dec 21
q—Quarterly.		
Seaboard Commercial, 15c	Dec. 27	Dec. 14

SOY BEANS FALL 6¾ CENTS UNDER WAVE OF SELLING

Liquidation of soy bean futures yesterday on the Chicago Board of Trade dropped the price of the December delivery 6¾ cents to 88½ cents a bushel. It was the lowest price quoted since early in November. Short covering caused a moderate rally and final trades were at losses of 3 to 5¾ cents, the latter on December.

Brokers said increased hedging pressure against the movement of the new soy bean crop and a relatively slow demand in the spot market were the principal market factors.

The break in soy beans had little effect on the grain markets, altho prices averaged lower. Wheat finished ⅛ cent higher on December and ⅜ to ¾ cent lower on the deferred months. Corn was ½ to ⅝ cent lower.

Oats declined ⅛ to ¼ cent altho the December future sold early at 39⅝ cents, equaling the seasonal high price. Lard futures closed 5 to 7½ cents lower with December and January at new lows since April, 1933.

314 Ships Now Being Built or Ordered in U. S. Yards

New York, Dec. 13 [Special].—The American bureau of shipping said today on Dec. 1 there were 314 vessels contracted for in American shipyards, aggregating 1,691,540 gross tons, compared with 308 totaling 1,574,150 tons on Nov. 1. The figures cover ships of 1,000 gross tons or more.

Electric Power & Light Corporation

Dividends on $6 Preferred Stock and $7 Preferred Stock

At a meeting of the Board of Directors of Electric Power & Light Corporation held on December 12, 1940, a dividend of 30 Cents per share was declared on the $6 Preferred Stock and 35 Cents per share on the $7 Preferred Stock of the Corporation for payment December 31, 1940, to stockholders of record at the close of business December 23, 1940.

E. H. DIXON, Treasurer.

PREDICTS GIANT FLYING TRAIN IN NEARBY FUTURE

Freight Will Travel 500 M.P.H.—Egloff.

Giant airplanes hauling several gliders loaded with freight thru the air at speeds of 500 miles per hour or more will revolutionize commercial transportation in the future, Dr. Gustav Egloff, research director of the Universal Oil Products company, said last night.

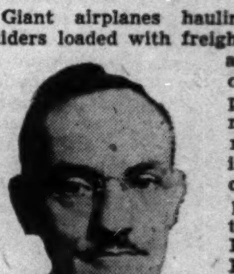

Dr. Gustav Egloff.

He spoke at the national industrial chemical conference in the Stevens hotel. The conference will end today, but the allied national chemical exposition will continue thru tomorrow. About 25,000 have attended.

The limitation of high costs on the use of airplanes to carry freight is being somewhat removed thru developments produced by defense necessities, Dr. Egloff explained. A new type of airplane is now under construction that can carry 20,000 gallons of fuel besides passengers and express, he added.

Lets Imagination Play.

"Give imagination free play for a minute and picture the transportation of the future, perhaps the near future," he said.

"Take our giant airplane, carrying a fuel supply equal to two tank cars, and fit it with a propellor to lift it straight off the ground. Hitch to it a number of gliders as cars are now attached to a locomotive. Load them all with freight and fly them across the country at 500 miles per hour or more. Passenger transportation proportionately would be even more speedy.

"All indications are that the course of the aviation industry will follow that of the automobile. Costs will be cut down. A greater number of planes will be produced and operating costs thereof will be reduced. Of course, superaviation fuels will be increased in volume and costs correspondingly reduced as demand for them keeps growing."

Can Fuel 100,000 Planes.

Dr. Egloff asserted that the oil industry has the processes ready to produce sufficient motor fuel of 100 octane or better to power 50,000, 100,000, or any conceivable number of airplanes.

Artificial production of food by electricity, extraction of valuable constituents from sea water, recovery of many natural products now going to waste, and isolation of new compounds were predicted by Dr. Colin G. Fink, head of the division of electrochemistry at Columbia university.

In producing foodstuffs by electrical means, scientists literally will be taking over the work of the sun, Dr. Fink explained. Just as the sunlight furnishes the energy for plants to create starches, so electricity can be used as the energy for manufacturing these same compounds artificially. Fundamentally, production of synthetic potatoes, for example, requires nothing more than the substitution of one form of energy, electricity, for another, light.

Plant Growth Speeded.

In the process, the constituents of potato starch—carbon, hydrogen, and oxygen—are driven together to form the compound by means of electricity. This same "driving together," he said, is done in plants by light furnished by the sun.

The natural growth of plants remaining in the soil has been stimulated electrically, Dr. Fink said. Charged wires were strung low to the ground between rows of plants. The energy leaps from the wire to the leaves of the plants and speeds up growth to a great extent.

Fabrics may be made electrically in the near future, Dr. Fink asserted. Cloth manufactured by processes that depend almost entirely on electricity for energy may become more popular than natural wool or cotton, he said.

Industry Still "Young."

"The electrochemical industry as we know it today," Dr. Fink said, "is less than 60 years old. Its phenomenal growth is due in particular to the production of cheaper, better, purer products, to the utilization of hydroelectric power, to the conservation of natural resources, and to better working conditions."

Charles L. Gabriel of the Commercial Solvents corporation, New York, reviewed the influence of new solvents on the development of the chemical industries, adding that "new needs for new solvents will undoubtedly arise with further technical developments."

WESTERN AUTO SALES UP.

Western Auto supply company combined wholesale and retail sales increased 25.7 per cent in November, totaling $5,208,000 compared with $4,144,000 in 1939. In the first 11 months of 1940 sales rose 18.6 per cent to $47,213,000.

NOTICE OF ANNUAL MEETING OF THE SHAREHOLDERS OF THE FIRST NATIONAL BANK OF CHICAGO.

You are hereby notified that the annual meeting of the shareholders of The First National Bank of Chicago will be held at its banking rooms, 38 South Dearborn Street, in the City of Chicago, County of Cook and State of Illinois, January 14, 1941, at 10:00 A. M. for the election of directors and for the transaction of such other business as may come before the meeting.

Notice is hereby given that the stock transfer books of the Association will be closed at the close of business January 7, 1941, and will remain closed until the opening of business on January 15, 1941.

R. FRANK NEWHALL, Cashier.
Chicago, Illinois.
December 14, 1940.

Sale of Floating Plant—U. S. Engineer Office, Vicksburg, Miss.—Sealed bids will be received here until 10:30 a. m., January 8, 1941, and then opened, for sale of one two-story quarterboat and dredge "Barnard," each with equipment. Further information on application.

STOCKS MOSTLY HIGHER IN MUCH HEAVIER TRADE

Tax Selling Is Reported Readily Absorbed.

New York, Dec. 13 (AP).—Many parts of the stock list advanced today but some leaders lacked rising vigor. Hesitancy at the start faded when bidding came in for steels, utilities, amusements, and an assortment of senior issues. Gains ran to 2 points or so at the top altho these were reduced or cancelled in some cases at the close.

Activity was pronounced at intervals and transfers of 961,450 shares were the largest since Nov. 15. The Associated Press average of 60 stocks rose .1 point at 44.3.

Tax Selling Absorbed.

The list again was confronted with light year-end tax selling thruout the session and the ability of the market as a whole to overcome this impediment was encouraging to bullish forces.

Livest performer was Commonwealth and Southern, which opened on a block of 70,800 shares, unchanged at the year's low of ¾. This was believed to have represented a tax sale. The stock improved later and finished up 1-16 at 13-16.

An increase in this week's automotive output, unusual at this time of year, failed to stimulate the motors. United States Steel and Bethlehem bounded in the forenoon on prospects of near capacity mill operations next week. They backed away at the last and ended down ⅛ each.

Chicago Stocks.

Prices edged upward yesterday on the Chicago Stock exchange. Fifty-one issues advanced, 29 declined, and 29 were unchanged. Turnover was 39,000 shares.

McCord Radiator and Manufacturing, one of the volume leaders, set a 1940 high at 10, up 1½. Peaks were established also by Viking Pump at 31½, up 1½, and John R. Thompson at 6¾, up ½.

New York Bonds.

New York, Dec. 13 (AP).—Big blocks of the lower priced rails sold at advances running to around 4 points in a lively bond market today. Issues in the higher price brackets received a fair share of attention.

Dealers offered several reasons for the brisk rail buying. Freight haulage, as disclosed by carloadings figures, steadily has pointed upward lately, with the gain last week against seasonal expectations.

Another highspot was the fast advance in International Telephone loans on heavy turnover. The 5s rose 2½ to 32½, and the 4½s as much to 30¼.

United States government issues crowded the year's best prices with gains of as much as 11/32 point. In the foreign dollar list Italy 7s improved fractionally. French stamped 7½s of '41 dropped 4½.

Bank Stocks.

Chicago Title and Harris Trust shares advanced 2 points yesterday in Chicago bank stock trading. Continental Illinois gained half a point and La Salle National was 2 points lower.

CHICAGO.

[Nominal quotations.]

	—Yesterday—		—Dec. 12—	
	Bid.	Ask.	Bid.	Ask.
Amer National..	220	230	220	230
Chicago Title...	124	129	122	127
City National...	109	114	109	114
Continental Ill...	89½	92½	89	92
First National..	270	278	270	278
Harris Trust....	307	315	305	315
Indus National..	160	170	160	170
La Salle National	90	91	88	93
Northern Trust	515	530	515	530

NEW YORK.

Bankers Trust..	58¾	60⅝	59	61
Bank of Manhat	16	17⅛	16¼	17⅜
Central Hanover	102	105	102	105
Chase	32¾	34⅝	33	35
Chemical.....	51⅞	53¾	51⅞	53⅝
First National..	1640	1685	1650	1720
Guaranty	301	306	300	305
Irving	11	12	11	12
Mfrs Trust.....	38¾	40⅜	39	41
National City...	27⅞	29⅛	28	29½
New York Trust	110	115	111	114

OTHER BANKS.

Bank of America	37⅛	40½	37	40
First Nat Boston	46⅞	48⅝	47	49

WHAT STOCKS DID

[Friday, December 13, 1940.]

NEW YORK STOCKS.

TRIBUNE AVERAGES.

	25 indust.	25 rails.	50 stks.
High	169.90	20.54	95.22
Low	168.46	20.23	94.34
Close	169.34	20.37	94.85
Net change	+0.11	+0.01	+0.06

ASSOCIATED PRESS AVERAGES.

	30 indust.	15 rails.	15 util.	60 stks.
Net change.	+0.3	+0.1	.....	+0.1
Friday	63.5	16.2	34.8	44.3
Previous day	63.2	16.1	34.8	44.2
Month ago..	65.1	17.5	35.8	45.7
Year ago	72.8	20.3	39.2	51.1
1940 high ..	74.2	20.5	40.6	52.2
1940 low	52.3	13.0	30.9	37.0
1939 high ..	77.0	23.8	40.6	53.9
1939 low	58.8	15.7	33.7	41.6

60 Stock Range Since 1927

	'37-'38	'32-'36	'27-'29
High	75.3	72.8	157.7
Low	33.7	16.9	61.8

DOW-JONES AVERAGES.

	30 indust.	20 rails.	15 util.	65 stks.
Opening	131.96	27.80	20.03	43.83
11 a. m.....	131.97	27.74	20.02	43.81
12 noon	132.58	27.76	20.07	43.97
1 p. m.....	132.31	27.81	20.08	43.97
2 p. m.....	132.45	27.80	20.10	43.96
High	133.60	28.04	20.30	44.21
Low	131.56	27.65	19.95	43.67
Close	132.35	27.85	20.19	43.97
Net change..	+0.21	+0.11	+0.21	+0.13

Transactions.

(In stocks used in Dow-Jones averages.)	
Industrials	115,700
Railroads	54,300
Utilities	69,600
Total	239,600

TRADING FIGURES.

	Friday.	Thursday.
Advances	423	370
Declines	219	228
Unchanged	208	238
Total issues	850	836
New 1940 highs	25	25
New 1940 lows	9	8

CHICAGO STOCKS.

TRADING FIGURES.

	Friday.	Thursday.
Advances	51	36
Declines	29	29
Unchanged	29	29
Total issues	109	94
Share volume	39 000	35,000

LONDON AVERAGES.

[London Financial Times.]

	Close.	Net chge.
Industrials	86.0	—0.2
Railroads	41.5	—0.2

NEW YORK STOCK TRANSACTIONS

Friday, December 13, 1940.
Shares sold today.....961,450
Year ago.....704,480

Friday, December 13, 1940.
Total sales 1940 to date.....196,151,368
Total sales 1939 to date.....253,763,831

[The figure in brackets after name of stock is annual dividend rate.]

—1940— High	Low	Description, div. rate, $=	Sales in 100s.	Open.	High.	Low.	Close.	Net chge.
A								
70¼	49⅜	AbbottLab [1.60a]	1	50¼	50¼	50¼	50¼+	¼
147	110	†Do pfd [4.50].0.50	123	123	122	122	—	⅛
9	4¼	Adams Exp [.40e]	2	6	5⅞	5⅞	—	⅛
19½	12½	Addressog [1.20e]	1	15⅞	15⅞	15⅞	15⅞—	⅛
58⅛	36½	Air Reduction [1a]	15	42⅞	42⅝	42	42½—	⅛
⅞	⅝	Air-Way El Appl..	2	⅛	⅛	⅛	⅛	
7	4	AlaskaJuneau [.60]	22	5½	5⅝	5½	5⅝+	⅛
1¼	⅝	Alleghany Corp....	7	⅝	⅝	⅝	⅝—	⅛
14⅝	5⅝	Do pfd $30 ww..	6	10⅞	11	10⅝	10⅝—	⅛
26½	15½	AllegLudSt [1.50e]	6	23⅞	24	23⅝	23⅝—	⅛
12⅜	6⅜	Allen Indus [1.50e]	4	12¼	12¼	11⅞	11⅞—	⅛
182	135½	AlChem&Dye [6a]	9	166	168½	166	166 —	1⅝
14	8⅞	Allied Kid [.80]..	4	10⅜	10⅜	10⅛	10⅛	
16⅜	10	Allied Mills [1e]..	5	12⅜	12⅜	12¼	12⅜+	⅛
9⅜	4½	Allied Stres	14	7⅞	7⅞	7⅞	7½	
41⅞	21⅜	Allis-ChMfg [1.50e]	18	35⅝	36¼	35⅝	36¼+	⅛
18	11	AlphaPCem [1.50e]	3	17½	17⅝	17½	17⅝	
2⅜	1⅛	Amal Leather.....	1	1¼	1¼	1¼	1¼	
58½	38½	Amerada Corp [2]..	3	48⅜	48⅜	48⅛	48⅛—	⅛
75	41⅞	Am Airlines [1e]..	1	60¼	60¼	60¼	60¼—	⅛
12⅜	6	Am Bank Note....	24	8¼	8¼	8¼	8¼	
50	35	†Do pfd [3].....	0.90	43¾	44½	43¾	44	
9⅜	5½	Am Bosch	2	7⅜	7⅜	7⅜	7⅜+	⅛
45⅝	28	AmBrakeSh [2.10e]	3	38⅞	39¼	38⅞	39 —	¼
2¾	1¼	Am Cable & Rad..	9	1⅞	1⅞	1⅞	1⅞	
116½	80¼	Am Can [4].....e	2	87	87¼	87	87½+	⅛
33¾	18	Am Car & Fdy.....	11	30¼	30½	30¼	30¼+	¼
65	34	Do pfd.....	3	62½	62	62½	63 +	½
23½	13¾	Am Ch&Cable [2e]	6	21⅜	21⅞	21⅜	21⅜	
140¼	112	Am Chicle [4a]..	1	118	118	118	118 —	1
9¾	5½	AmColortype [.25e]	3	8⅛	8⅛	8⅛	8⅛+	⅛
8¾	4¾	Am Coml Alco.....	2	5½	5½	5½	5½—	⅛
15¾	8	AmCrySug [.50e]..	1	10⅜	10⅜	10⅜	10⅜+	⅛
3¼	1⅛	Am Encaus Tiling.	1	1⅜	1⅜	1⅜	1⅜	
2⅜	1	Am & For Pow....	2	1	1	1	1	
24½	9¼	Do $6pfd [1.20k]	10	11½	12⅛	11½	12 +	⅜
28¼	10⅜	Do $7pfd [1.40k]	9	14¼	15	14¼	15 +	⅝
7¾	2⅜	Do 2d pfd.....	3	3	3	2⅞	3 —	⅛
50½	23	Am-Hawaii SS [1a]	11	38⅞	39½	38⅜	38⅝+	¼
6⅝	3	Am Hide & Leather	1	4¼	4¼	4¼	4¼+	⅛
66¼	45½	AmHomePr [2.40a]	4	50¼	51	50½	51 +	⅝
3¾	1⅜	Am Ice.....	10	1⅝	1⅝	1⅝	1⅝—	⅛
35	18	Do pfd [.50e].....	2	22⅝	22⅝	22⅝	22⅝+	⅛
6⅜	3	Am International..	8	3⅜	3⅜	3⅜	3⅜+	⅛
22⅜	10	Am Locomotive....	36	16⅜	17	16½	17 +	⅛
87½	38	Do pfd [5k].....	3	85⅝	86	85⅝	86 +	⅛
14⅞	10	Am M & Fdy [.80]	4	12⅝	12⅝	12⅝	12⅝	
13	6	Am M & Met.....	6	9	9	8⅝	8⅝—	⅛
225	124	Am Metal [2.25e]..	3	187⅛	188½	186¼	188¼+	1¼
26	20¼	†Am News [1.50].0.30		24	24	24	24 +	1
5¼	2	Am Pow & Lt.....	26	2½	2⅝	2½	2⅝+	⅛
63¼	34⅜	Do $6pfd [4.50k]	9	47¼	48	47¼	48 +	¾
54	28¼	Do $5pfd [3.75k]	10	39½	39½	39¼	39⅝+	⅜
10⅝	4⅜	AmRad&St§ [.40e]	91	6¼	6¾	6¼	6¾+	⅛
18½	9¼	Am RollMill [.25e]	29	15⅝	16¼	15⅝	16 +	⅛
74½	48¾	*†Do pfd[4.50].4.70		73½	73¾	73	73 +	⅛
12⅜	6	Am SafRazor [.80]	15	6¼	6¼	6	6 —	⅛
41½	23	†AmShipBl [1e].25.10		38¾	41¼	38⅝	40⅞+	1⅝
54	30¼	Am Sm&R [2.75e]	20	45¼	45¾	45	45⅝+	⅜
144⅝	122	Do pfd [7].....	1	148½	148½	148½	148½+	2¼
33⅝	19½	Am StSpr [1.50e]	20	28¼	28⅝	28¼	28¼—	⅛
14⅜	9¼	Am Stores [.75e]..	1	10½	10½	10½	10½—	⅛
23⅜	12¾	Am Sugar Ref.....	11	15	15	14½	14¾+	⅜
93	70¼	Do pfd [7].....	4	73⅞	75½	73⅞	75¼+	3⅜
18	11⅛	†Am SumatTob [1]	1	14⅜	14⅜	14⅜	14⅜—	⅛
175¾	141	*Am Tel & Tel [9]	12	167¾	167¾	166½	167 —	⅛
89⅜	67⅞	Am Tobacco [5]..	4	68¾	68¾	68¾	68¾ +	⅜
91⅜	68⅞	Do B [5].....	11	69⅜	69⅞	69¼	69⅜+	⅛
6¾	2⅜	Am Type Fdrs	3	5½	5½	5⅜	5½	
12⅜	5¼	Am Wat Wks	45	6⅝	7⅜	6⅝	7⅜+	¼
12	6	Am Woolen.....	2	8⅝	8⅝	8⅝	8⅝—	⅛
61⅜	25½	†Do pfd [7k].....	5	56⅜	56⅝	56⅜	56⅝+	⅛
8¼	4¾	Am Zinc L & S....	49	7⅛	8⅛	7⅛	7⅞+	¾
53⅜	35	Do pr pfd [5k]..	2	53	53	53	53 +	1⅛
32	18	Anaconda [2e].....	44	27⅜	27⅝	27¼	27⅜	
41¼	20	AnacW&C [1.50e].0.30		34	34¼	34	34	
4¼	1⅜	A P W Paper.....	3	2	2	2	1⅞—	⅛
7⅝	4	Arm Ill	6	4⅞	5	4⅝	4⅞	
64¼	35	Do pr pfd	24	50	51⅝	50	51 +	1
43⅜	22⅜	ArmstrongCk [2e]..	8	29½	29½	29	29¼—	⅛
11	6⅛	ArnoldConst [.75e]	1	8½	8½	8½	8½+	⅛
9½	3⅜	Artloom Corp.....	4	4⅞	4⅞	4⅞	4⅞+	⅛
9	4⅝	Asso Dry Goods....	13	6¼	6¼	6¼	6⅝+	⅛
84	65	Do 1st pfd [6]..	1	80⅞	80⅞	80⅞	80⅞—	2¼
95	40½	Do 2d pfd [23k]	1	88⅛	88½	88⅛	88½—	¼
45	29½	AssociatesInv [2a]	1	34½	34½	34½	34½—	2
100¼	82	†Do pfd [5]....0.90		95	95½	95	95½+	¼
25¾	13	AtchT & S F [1e]	63	17	17⅝	17⅜	17⅝+	⅜
64½	39½	Do pfd [5e].....	13	63	64¼	63	64¼+	1¼
23½	9⅜	Atl Coast Line	18	14¾	14⅝	14¼	14½+	⅛
27¾	18¼	Atl Refining [1]..	16	24¼	24½	23¾	24 —	⅜
9⅝	7	Atlas Corp [.50e]..	5	7	7	7	7	
80⅜	57	Atlas Pow [2.25e]	1	60	60	60	60 —	1¼
8⅝	4	Aviation Corp	6	4⅞	4⅞	4⅝	4⅝—	⅛
B								
19⅞	12⅜	Bald Loco ct.....	38	17½	17⅞	17½	17⅞+	⅛
6⅜	2⅜	Balt & Ohio	16	3½	3⅝	3½	3⅝	
5	3¼	Do pfd	8	4⅜	4⅜	4⅜	4⅜+	⅛
14¼	5½	Bangor & Ar.....	7	6⅝	6⅝	6⅝	6⅝+	⅛
52½	26½	†Do pfd [7].....	0.70	26½	26½	26½	26½—	⅛
16⅝	8½	Barber Asph [.50e]	11	10½	11	10½	10⅝—	⅛
30½	20	†Barker pf [2.75].0.20		30½	30½	30½	30½+	⅛
13⅜	7¼	Barnsdall O [.60e]..	6	8⅜	8⅜	8⅜	8⅜—	⅛
36⅜	20¼	Bayuk Cigar [1]..	3	27	27	27	27	
25⅜	18½	BeatriceCream [1a]	1	25	25	25	25	
36⅜	24⅛	BendixAvi [2.50e]	15	33½	33½	33½	33¾—	¼
22½	17¼	*BenIndLn [1.85e]	3	20½	20½	20	20 —	
39	22½	Best & Co [1.60a]	1	30½	30½	30½	30¾—	¼
93¼	63½	Beth Steel [5e]....	60	88⅝	89¾	88⅝	88⅝—	⅛
134	109½	Do 7% pfd [7].....	3	129½	130	129½	130 +	½
34½	14	Bigelow-Sanf [3e]	2	26	26¼	26	26¼+	⅛
22⅝	15	Black & Deck [1a]	1	19	19	19	19 —	⅛
11⅜	5⅞	Blaw-Knox [.25e]..	11	9¼	9⅝	9¼	9⅝+	⅛
9¾	5½	AmColortype [.25e]	3	8⅛	8⅛	8⅛	8⅛+	⅛
8¾	4¾	Am Comi Alco.....	2	5½	5½	5½	5½—	⅛
15¾	8	AmCrySug [.50e]..	1	10⅜	10⅜	10⅜	10⅜+	⅛
3¼	1⅛	Am Encaus Tiling.	1	1⅜	1⅜	1⅜	1⅜	
2⅜	1	Am & For Pow....	2	1	1	1	1	
24½	9¼	Do $6pfd [1.20k]	10	11½	12⅛	11½	12 +	⅜
28¼	10⅜	Do $7pfd [1.40k]	9	14¼	15	14¼	15 +	⅝
7¾	2⅜	Do 2d pfd.....	3	3	3	2⅞	3 —	⅛
50½	23	Am-Hawaii SS [1a]	11	38⅞	39½	38⅜	38⅝+	¼
6⅝	3	Am Hide & Leather	1	4¼	4¼	4¼	4¼+	⅛
66¼	45½	AmHomePr [2.40a]	4	50¼	51	50½	51 +	⅝
3¾	1⅜	Am Ice.....	10	1⅝	1⅝	1⅝	1⅝—	⅛
35	18	Do pfd [.50e].....	2	22⅝	22⅝	22⅝	22⅝+	⅛
6⅜	3	Am Internationai..	8	3⅜	3⅜	3⅜	3⅜+	⅛
22⅜	10	Am Locomotive....	36	16⅜	17	16½	17 +	⅛
87½	38	Do pfd [5k].....	3	85⅝	86	85⅝	86 +	⅛
14⅞	10	Am M & Fdy [.80]	4	12⅝	12⅝	12⅝	12⅝	
13	6	Am M & Met.....	6	9	9	8⅝	8⅝—	⅛
225	124	Am Metal [2.25e]..	3	187⅛	188½	186¼	188¼+	1¼
26	20¼	†Am News [1.50].0.30		24	24	24	24 +	1
5¼	2	Am Pow & Lt.....	26	2½	2⅝	2½	2⅝+	⅛
63¼	34⅜	Do $6pfd [4.50k]	9	47¼	48	47¼	48 +	¾
54	28¼	Do $5pfd [3.75k]	10	39½	39½	39¼	39⅝+	⅜
10⅝	4⅜	AmRad&St§ [.40e]	91	6¼	6¾	6¼	6¾+	⅛
18½	9¼	Am RollMill [.25e]	29	15⅝	16¼	15⅝	16 +	⅛
74½	48¾	*†Do pfd[4.50].4.70		73½	73¾	73	73 +	⅛
12⅜	6	Am SafRazor [.80]	15	6¼	6¼	6	6 —	⅛
41½	23	†AmShipBl [1e].25.10		38¾	41¼	38⅝	40⅞+	1⅝
54	30¼	Am Sm&R [2.75e]	20	45¼	45¾	45	45⅝+	⅜
144⅝	122	Do pfd [7].....	1	148½	148½	148½	148½+	2¼
33⅝	19½	Am StSpr [1.50e]	20	28¼	28⅝	28¼	28¼—	⅛
14⅜	9¼	Am Stores [.75e]..	1	10½	10½	10½	10½—	⅛
23⅜	12¾	Am Sugar Ref.....	11	15	15	14½	14¾+	⅜
93	70¼	Do pfd [7].....	4	73⅞	75½	73⅞	75¼+	3⅜
18	11⅛	†AmSumatTob [1]	1	14⅜	14⅜	14⅜	14⅜—	⅛
175¾	141	*Am Tel & Tel [9]	12	167¾	167¾	166½	167 —	⅛
89⅜	67⅞	Am Tobacco [5]..	4	68¾	68¾	68¾	68¾ +	⅜
91⅜	68⅞	Do B [5].....	11	69⅜	69⅞	69¼	69⅜+	⅛
6¾	2⅜	Am Type Fdrs	3	5½	5½	5⅜	5½	
12⅜	5¼	Am Wat Wks	45	6⅝	7⅜	6⅝	7⅜+	¼
12	6	Am Woolen.....	2	8⅝	8⅝	8⅝	8⅝—	⅛
61⅜	25½	†Do pfd [7k].....	5	56⅜	56⅝	56⅜	56⅝+	⅛
8¼	4¾	Am Zinc L & S....	49	7⅛	8⅛	7⅛	7⅞+	¾
53⅜	35	Do pr pfd [5k]..	2	53	53	53	53 +	1⅛
32	18	Anaconda [2e].....	44	27⅜	27⅝	27¼	27⅜	
41¼	20	AnacW&C [1.50e].0.30		34	34¼	34	34	
4¼	1⅜	A P W Paper.....	3	2	2	2	1⅞—	⅛
7⅝	4	Arm Ill	6	4⅞	5	4⅝	4⅞	
64¼	35	Do pr pfd	24	50	51⅝	50	51 +	1
43⅜	22⅜	ArmstrongCk [2e]..	8	29½	29½	29	29¼—	⅛
11	6⅛	ArnoldConst [.75e]	1	8½	8½	8½	8½+	⅛
9½	3⅜	Artloom Corp.....	4	4⅞	4⅞	4⅞	4⅞+	⅛
9	4⅝	Asso Dry Goods....	13	6¼	6¼	6¼	6⅝+	⅛
84	65	Do 1st pfd [6]..	1	80⅞	80⅞	80⅞	80⅞—	2¼
95	40½	Do 2d pfd [23k]	1	88⅛	88½	88⅛	88½—	¼
45	29½	AssociatesInv [2a]	1	34½	34½	34½	34½—	2
100¼	82	†Do pfd [5]....0.90		95	95½	95	95½+	¼
25¾	13	AtchT & S F [1e]	63	17	17⅝	17⅜	17⅝+	⅜
64½	39½	Do pfd [5e].....	13	63	64¼	63	64¼+	1¼
23½	9⅜	Atl Coast Line	18	14¾	14⅝	14¼	14½+	⅛
27¾	18¼	Atl Refining [1]..	16	24¼	24½	23¾	24 —	⅜
9⅝	7	Atlas Corp [.50e]..	5	7	7	7	7	
80⅜	57	Atlas Pow [2.25e]	1	60	60	60	60 —	1¼
8⅝	4	Aviation Corp	6	4⅞	4⅞	4⅝	4⅝—	⅛
B								
19⅞	12⅜	Bald Loco ct.....	38	17½	17⅞	17½	17⅞+	⅛
6⅜	2⅜	Balt & Ohio	16	3½	3⅝	3½	3⅝	
5	3¼	Do pfd	8	4⅜	4⅜	4⅜	4⅜+	⅛
14¼	5½	Bangor & Ar.....	7	6⅝	6⅝	6⅝	6⅝+	⅛
52½	26½	†Do pfd [7].....	0.70	26½	26½	26½	26½—	⅛
16⅝	8½	Barber Asph [.50e]	11	10½	11	10½	10⅝—	⅛
30½	20	†Barker pf [2.75].0.20		30½	30½	30½	30½+	⅛
13⅜	7¼	Barnsdall O [.60e]..	6	8⅜	8⅜	8⅜	8⅜—	⅛
36⅜	20¼	Bayuk Cigar [1]..	3	27	27	27	27	
25⅜	18½	BeatriceCream [1a]	1	25	25	25	25	
36⅜	24⅛	BendixAvi [2.50e]	15	33½	33½	33½	33¾—	¼
22½	17¼	*BenIndLn [1.85e]	3	20½	20½	20	20 —	
39	22½	Best & Co [1.60a]	1	30½	30½	30½	30¾—	¼
93¼	63½	Beth Steel [5e]....	60	88⅝	89¾	88⅝	88⅝—	⅛
134	109½	Do 7% pfd [7].....	3	129½	130	129½	130 +	½
34½	14	Bigelow-Sanf [3e]	2	26	26¼	26	26¼+	⅛
22⅝	15	Black & Deck [1a]	1	19	19	19	19 —	⅛
11⅜	5⅞	Blaw-Knox [.25e]..	11	9¼	9⅝	9¼	9⅝+	⅛
28⅜	12⅜	Boeing Airplane ..	16	17⅞	18⅜	17⅞	18¼+	⅜
70¼	51¾	†BamiB [2.50a].0.70		54	54	54	54	
29¼	10	Bond Stirs [1.50]	5	24⅝	24½	24½	24½—	⅛
24¾	17	Borden Co [1.40e]	14	19½	19½	18⅝	19¼+	⅜
25⅞	12¾	Borg-Warner [1a]..	16	20⅜	20⅜	20¼	20⅝+	⅛
2⅝	⅝	Boston & Maine ..	1	⅝	⅝	⅝	⅝+	⅛
38⅝	26	BowerRollBear [3]	1	35⅝	35⅝	35⅝	35⅝+	⅛
7	4⅜	BrewCorAm [.55e]..	4	5	5	5	5 —	⅛
13⅜	8	BridgeptBr [.75e]..	6	11⅞	11⅞	11⅝	11⅞+	⅛
26⅜	13¼	Briggs Mfg [2.25e]	21	26	26½	25⅝	25⅞—	⅛
4½	1½	Bklyn & Qu Trans.	21	2¼	2¼	2¼	2¼	
24⅜	5⅝	Bklyn-Man Tr	71	6	6	6	6	
25½	13	Bklyn Un Gas.....	24	13¼	14	13¼	13⅝+	⅛
25⅛	14⅜	Brunsw-Balke	18	22¼	22½	22¼	22½+	⅛
12⅜	6¼	Bucyrus-Erie [1e]..	14	12¼	12½	12	12⅜+	⅛
6¼	3	Budd Mfg	6	5⅜	5⅝	5⅜	5⅝+	⅛
72⅜	21	†Do pfd.....	1.40	66	66	66	66 +	⅛
8¼	3½	Budd Wheel [.20e]	1	7	7	7	7	
30	20	Bullard Co [2e]....	4	21⅛	22	21⅛	21⅝+	⅛
35⅝	17⅜	Bulova Watch [1]..	2	33½	33⅝	33½	33⅝+	⅛
21¾	12¼	Burling Mills [1a]	2	16⅜	16⅜	16⅜	16½+	⅛

TERM NEW LAWS UNNECESSARY ON COMPANY POLICY

Monopoly Quiz Experts Favor Education.

Washington, D. C., Dec. 13 (AP).—Two economists, reporting to the monopoly committee on "bureocracy" in large corporations, said today that their findings clearly "do not point to the need for additional legislation."

M. E. Dimock reports no more "bureocracy" laws needed.

They suggested that instead of new laws, the committee "invite business to recognize more clearly the causes and cures of burocracy" and to consider the possibility of a new unit in the department of commerce to deal with "the problems of large scale organization and management" in an effort to increase industrial productivity.

Urge "Democratic" Control.

The report, entitled "burocracy and trusteeship in large corporations," was written by Marshall E. Dimock, a special assistant to the attorney general, and Howard K. Hyde.

The writers suggested that boards of directors be made effective by increasing the number of nonofficer members and by emphasizing the necessity of preserving democratic control in corporations.

The report proposed steps to discourage the holding of numerous directorships by one man, reducing the size of some boards, and increasing the remuneration of directors.

Recommend Publicity.

It also recommends publicizing the directors' qualifications, the number of directorships held by each, and their attendance at board meetings, using new legislation if necessary.

"Continual publicity should be given to production, sales, wages, and hours, employment, and the quality of goods," the report said.

CHICAGO LIVE STOCK

Hog prices rose to the highest level in three weeks yesterday as buyers bid actively for the reduced volume. Packers gave mostly 10 cents higher prices for most of the stock weighing less than 300 pounds, paying a top of $6.25 a hundredweight for selected lots of spring pigs and an average of $6.20.

After an uncertain start of the lamb trade, when a 10 cents higher top price of $9.60 was paid by shippers, the market weakened rapidly, finishing 15 to 25 cents lower.

Cattle receipts were very small, totaling only 1,000 head. However, demand was narrow and the supply changed hands at barely steady prices.

Hog receipts, 18,000; shipments, 1,000.
Cattle receipts, 1,000; shipments, 500.
Sheep receipts, 9,000; shipments, 1,500.
*Receipts include 300 cattle and 8,500 hogs direct to packers.

Comparative Prices.

[All prices are in dollars per 100 pounds].

Hogs—Bulk of sales yesterday.	$ 6.10@ 6.30		
One month ago	5.90@ 6.10		
One year ago	5.30@ 5.40		
Top yesterday, $6.35; average, $6.20.			
Cattle—Bulk of sales yesterday.	$ 9.50@11.00		
One month ago	9.50@11.25		
One year ago	7.75@10.25		
Top yesterday, $14.00; average, $10.25.			
Lambs—Bulk of sales yesterday.	$ 9.25@ 9.35		
One month ago	9.25@ 9.50		
One year ago	8.50@ 8.75		
Top yesterday, $9.60; average, $9.30.			

Investors' Guide

Saturday, Dec. 14, 1940.

[Copyright: 1940: By The Chicago Tribune.]

NARROWS BRIDGE.

What information do you have on the bonds of the Tacoma Narrows bridge, which collapsed last month? —J. E.

Answer: The Washington [State] Toll Bridge authority has outstanding $3,750,000 of Tacoma Narrows bridge 3 and 3¼ per cent revenue bonds due Sept. 1, 1960. The issue is secured by a first and exclusive lien on the tolls and other revenues of the bridge.

The bonds were offered to the public last Oct. 28. The suspension bridge was demolished 10 days later by the pounding of heavy winds. The bridge was insured against damage for $5,200,000 and against loss of revenue by use and occupancy insurance amounting to $240,000.

The toll bridge authority has indicated that the bridge will be rebuilt immediately. Original cost of the structure was estimated at $6,582,000, of which $2,832,000 was advanced by a Public Works administration grant and the remainder by the sale of bonds.

INDIAN MOTOCYCLE.

How is the Indian Motocycle company doing?—T. H.

Answer: The company's sales and net profit in the latest fiscal year were the largest in its history, based on a comparison of operating results in previous calendar years. The company has received considerable orders for military motorcycles.

†Net sales of $4,968,195 and net income of $703,083 were reported for the fiscal year ended Aug. 31, 1940. Comparative results for the preceding year were not available because the company only this year changed its fiscal year from a calendar basis to a 12 month period ending Aug. 31. The company's plant and offices are in Springfield, Mass.

PARACHUTE SILK.

I read in the paper the other day that Cheney Brothers was given an army contract for one million yards of parachute silk. I had never heard of the company before. Is it a large concern?—M. E.

Answer: Cheney Brothers, South Manchester, Conn., has been manufacturing silk yarns and fabrics for more than 100 years. Besides silk dress, decorative, upholstery, and other fabrics, it makes silk products for industrial uses. In 1938 it set up a subsidiary to make parachute material.

The company's assets are valued at approximately 10 million dollars on the basis of the last available balance sheet. The company's stock is closely held.

NEW YORK BOND TRANSACTIONS

BOND AVERAGES

[Compiled by the Associated Press.]

20 rails.	10 ind.	10 util.	10 t'g'n
Net change..+0.4	.....	.....	.....
Friday 61.1	105.5	100.3	38.2
Previous day 60.7	105.5	100.3	38.2
Month ago.... 60.3	105.3	100.7	39.0
Year ago..... 58.3	101.5	95.8	48.8
1940 high.... 61.2	105.9	100.7	53.5
1940 low..... 48.3	98.9	90.3	35.1
1939 high.... 64.9	102.0	97.5	64.0
1939 low..... 53.4	95.8	90.4	41.7

10 LOW YIELD BONDS.

Friday 114.6	Previous day...114.5		
Month ago.....113.7	Year ago.....111.1		
1940 high.....114.6	1940 low.....108.4		
1939 high.....112.6	1939 low.....103.6		

DOMESTIC.

Sales, thous.		High.	Low.	Close.	chge.	Net
1	Adams Exp 4s'48	101	101	101	—	⅛
4	AlbP'Wrap 6s '48	58	58	58	—	...
12	Alleghany cv5s'44	96½	96	96	—	½
17	do cv 5s '49....	83½	83½	83½	+	¼
15	†do 5s '50 st....	61½	61	61½	+	¼
11	AlliedStrs 4½s'51	103	102¾	103		...
6	AllisCha cv4s '52	108	108	108		...
21	Am&ForP 5s2030	53	51¾	52½	+	¾
8	AmIGCh 5½s'49	104¼	104	104¼		...
19	AmT&T 5½s'43	104½	104*	104½	+	3-32

[*denotes 13-32.]

2	do 3½s '66	110¾	110¾	110¾	—	⅛
6	do 3½s '61	110¾	110¾	110¾	+	⅛
10	AmWW&E 6s'75	110½	110	110½	+	⅜
9	AnacCop 4½s'50	104¾	104⅞	104⅞	+	⅜
3	Arm Del 4s '57	106	105¾	106	+	⅜
47	do 4s '55	105¾	105¼	105¾	+	⅜
20	AT & SF 4s '95	109⅝	109	109	.....	
1	do adj 5s '95 st	89½	89½	89½	+	⅝
5	do 4s '09-'55	99⅝	99⅝	99⅝	—	⅛
8	do 4½s '48	104⅞	104⅝	104⅝	.....	
2	do 4½s C-A '62	110	110	110	—	⅛
4	Atl-ChAL 4½s'44	88⅝	88⅝	88⅝	—	⅛
10	do 5s '44	101¼	100⅝	100⅝	—	⅛
10	AC Line 1st4s'53.	67½	62	62¾	+	⅛
16	do clt 4s '52....	69¼	69	69⅛	+	⅛
26	do 4½s '64	57	56	57	+	1⅛
2	do 5s '45.....	75½	75	75½	+	⅜
1	AtlGu&WI 5s'59	75	75	75	.....	
2	AtlRefin 3s '53..	106¼	106¼	106¼	.....	
44	B&O1st ser'48 st	71⅛	71	71⅛	+	⅛
99	do '95 st A	36	35½	35½	+	⅛
35	do '95 st C	40	39½	39½	+	⅛
48	do 2000 st D....	35⅞	35¼	35¼	+	⅛
11	do '96 st E	36	35¼	35¼	+	⅛
74	do cv '60 st	110	109⅝	110	+	⅜
38	do 4s '48	71¼	70¼	71¼	+	⅜
1	doPLE-WVa5s'51st	57⅞	57⅞	57⅞	—	⅛
8	do S W '50 st..	45½	45½	45½	+	⅜
2	do T C 4s '59....	50⅝	50⅝	50⅝	—	⅛
9	Bang-Ar cn 4s'51	48	47⅝	47⅝	—	⅛
1	do cv 4s '51 st	48½	48½	48½	—	⅛
15	BellTPa 5s'48B..	114	113⅜	114	+	⅜
6	do 5s '60 C	136¼	136¼	136⅝		...
6	Beth Stl 3½s'52.	107⅞	107	107	—	⅛
4	do 3s '60	104⅜	104⅜	104⅜		...
36	Boston&Me 5s'67	73¾	69¾	73	+	2⅛
1	do 5s '55	79¼	79¼	79¼		...
19	†do 4½s '70....	19¼	19	19	—	⅛
10	do 4s '60	70	69½	69¾	—	⅜
2	BklyEdis 3¾s'66.	110¾	110¼	110¾		...
5	BklyUnGas 5s'45.	111¼	111¼	111¾	+	⅛
12	do 5s '50	95	94½	95	+	⅜
15	But R&P 5s'37 st	45	44	45	+	⅝
1	†BurCR&N 5s'34	3½	3½	3½	.....	
1	BushTerm 5s '55	42¼	42¼	42¼	+	¼
7	BushTBdg 5s'60	67¼	67¼	67¼	+	¼
1	CalOrePow 4s'66.	107½	107½	107½	—	⅛
1	Can Sou 5s '62 st	85	85	85	—	2⅝
7	CanNat R 5s'70	95	95	95	.....	
7	do 5s '63 Jly..	94	93½	94	.....	
4	do 5s '69 Oct..	95	94¼	95	+	1
4	do 4¾s '55.....	93½	93½	93½	—	⅛
2	do 4½s '51.....	93	93	93	+	1
1	do 4½s '56.....	93¾	92¾	92¾	+	⅜
5	do 4½s '57.....	92	91½	92	+	½
16	Can Nor 6½s'46.105		104¼	104½	—	1
6	Can Pac 5s '44.101¾		101¼	101⅜		...
6	do 5s '54.....	71	70⅝	71	+	⅛
7	do 4½s '60.....	65	64⅞	65		...
7	do 4½s perp.....	51⅝	51	51⅜		...
2	Caro C&O 4s'65.105½		105½	105½	+	⅜
2	Carr&Gen 5s'50.100¾		100⅝	100⅝	—	⅜
7	Celanese 3s '55..	99⅝	99⅜	99⅝	+	⅛
1	Celotex 4½s'47rw	89½	89½	89½	.....	
1	Cen Ga 5s '50	1	1	1	.....	
3	†CenNRy 4s'61 58		57⅛	58	+	⅛
1	CenNYPw 3⅜s'62.107¾		107¾	107¾	—	⅜
42	CenPac 5s '60...	43⅜	42⅜	43⅜	+	1⅛
8	do 1st 4s '49..	66	65½	66	+	⅜
3	CenPTbSL 4s'54	63	63	63	.....	
18	CenRRNJ 5s '87	13	12⅝	12⅝	—	⅛
23	do 5s '87 reg..	12¾	12	12	.....	
11	Certain-td 5½s'48	87¾	87¾	87¾	—	⅜
1	Chas&Ohio 5s'92	108	108	108	—	2⅛
2	CinG&E 3¼s '66.109¾		109¾	109¾	—	⅜
11	CinUnT 3½s '71.110¾		110¾	110¾	+	1⅛
49	CCC&StL 4½s'77	56	55⅝	55⅝	+	⅛
5	do 4s '90 StL....	76⅝	76⅝	76⅝	.....	
16	ClevEl III 3s '70.109¾		109¾	109¾	.....	
9	ClevUTr 5½s '72	83¾	83½	83¾	—	⅛
9	do 5s '73.....	77¾	77¾	77¾	—	⅛
32	do 4½s '77C.....	70	69	69	—	1
18	Col&So 4½s '80.	14	13⅜	13⅜	—	⅛
2	ColumG 5s'52Ap.104¾		104½	104¾	+	⅛
11	do 5s '52May....	104¾	104¾	104¾	—	⅛
32	do 5s 1961.....	104½	104	104½	+	⅛
15	ComM inc '69rw..	41¼	40¾	40¾	—	⅛
53	ConsEd cv3½s'58.116		115¼	116	+	1⅜
3	ConRPw 3⅜s'61.108⅝		108½	108½	—	⅛
25	Con Edis 3¼s'46.105¼		105	105¼	+	⅛
10	do 3½s '48.....	106¼	106	106¼	+	⅛
10	do 3½s '58.....	109	108¾	109		...
6	ConOil 3¼s'51.103¾		103⅝	103⅝	—	⅛
1	ConsolCoal 5s '60	75¾	75¾	75¾	—	⅛
2	Cons Pw 3½s '70.110¼		110¼	110½	—	⅛
4	do 3¼s '69.....	111½	111½	111¾	—	⅛
3	do 3¼s '66.....	108⅝	108½	108⅝	—	⅛
7	ContlOil 2¾s '48.106¾		106	106¾	+	⅛
1	Cont Oil 4½s'51.105		105	105	.....	
8	†CubNRy 5½s'42	18⅝	18¼	18½	—	⅛
5	do 5½s '42 rct..	16¾	16½	16⅝	.....	
2	†do 5s '52.....	21⅜	21⅜	21⅜	+	⅛
15	CurtisPub 3s '55	99¾	99¾	99¾	—	⅜
5	DaytnP&L 3s '70.109		109	109	+	⅛
50	DetHud rfg4s'43 50		48¾	50	+	1⅛
65	†JD&RG 4s '36..	7⅛	7	7	.....	
36	†D&RGWst 5s'55 1		⅞	⅞	—	⅜
9	†do 5s '55 asd....	⅞	⅞	⅞	.....	
21	†do 5s '78.....	5⅝	5⅝	5⅝	—	⅛
1	†DMo&ID 4s'35st	4	4	4	.....	
61	do 4s '45.....	39⅝	39	39⅝	+	⅛
1	do 5s '45.....	6¾	6¾	6¾	—	⅛
49	Dom Ed 4½s '61.105⅝		105⅝	105⅝	.....	
16	do 4s '65.....	108⅝	108⅝	108⅝	.....	
2	DetTTun 4½s '61.101½		101½	101½	+	⅛
49	do 4s '61	38	38	38	.....	
1	ElgJol&E 3¼s'70.103¾		103¾	103¾	.....	
101	†Erie rfg 5s '67	18⅝	18⅝	18⅝	—	⅜
85	†do rfg 5s '75..	18⅝	18⅝	18⅝	—	⅜
12	†do 1st 4s '96....	82½	82½	82½	+	1½
79	†do gen lien 4s'96	43	42⅝	42⅝	+	⅜
7	†do cv 4s '53A..	37½	37	37½	+	⅛
5	†do cv 4s '53D....	37	37	37	.....	
36	†Erie&Jer 6s '55	85	83	85	+	3⅝
29	†ErieGene 6s'57.100		99½	100	+	½
7	FairbaMor 4s'56.107		106½	106½	—	¼
1	Fed Lt&T 6s'54B.101¼		101¼	101½	—	⅜
2	FirstT&R 3½s'48.103⅜		103⅜	103⅜	.....	
10	†Fla E Cst 5s '74	7⅞	7⅞	7⅞	.....	
5	†do 5s '74 ct....	7	6⅝	6⅝	.....	
24	†do 4½s 2037 C	16½	10¾	10¾	+	⅜
25	†do 4s '87.....	10¼	10	10¼	—	1
33	†do 3½s '87....	16	15⅜	15⅝	+	⅛
29	††CRI&P 4½s'52A	6¾	6⅜	6⅜	+	⅛
10	†do 4½s '52 A ct	5⅝	5⅝	5⅝	+	⅛
7	†do cv 4½s '60	⅝	⅝	⅝	+	⅛
59	†do 4s '88.....	12¾	12¼	12⅜	+	⅜
11	†do 4s '88 ct....	11¾	11¾	11¾	—	1⅛
68	†do rfg 4s '34 ct	6⅝	6⅝	6⅝	.....	
16	†do rfg 4s '34 ct.	5⅝	5⅝	5⅝	—	⅛
1	CSL&NO 5s '51..	75	75	75	.....	
4	CTH&SE rfc5s'60	54½	54	54	—	1
2	do inc 5s '60....	45	45	45	.....	
5	ChiNoSta 3¾s'63.108½		108½	108¾	—	⅛
1	do 3½s '51.....	106½	106½	106½	+	⅛
16	do 3¼s '63.....	104	103⅛	104	.....	
4	Ch&WInd 4½s'62	90⅝	90⅝	90⅝	.....	
11	do 4s '52.....	89⅜	89⅛	89⅜	+	⅛
8	ChildsCo 5s '43...	28⅜	28½	28½	.....	
2	CinG&E 3¼s '66.109⅝		109⅝	109⅝	—	⅜
11	CinUnT 3½s '71.110¾		110¾	110¾	+	1⅛
49	CCC&StL 4½s'77	56	55⅝	55⅝	+	⅛
5	do 4s '90 StL....	76⅝	76⅝	76⅝	.....	
16	ClevEl III 3s '70.109⅜		109⅜	109⅜	.....	
9	ClevUTr 5½s '72	83⅜	83⅛	83⅜	—	⅛
9	do 5s '73.....	77⅞	77⅞	77⅞	—	⅛
32	do 4½s '77C.....	70	69	69	—	1
18	Col&So 4½s '80.	14	13⅜	13⅜	—	⅛
2	ColumG 5s'52Ap.104⅞		104½	104⅞	+	⅛
11	do 5s '52May....	104⅜	104¼	104⅜	—	⅛
32	do 5s 1961.....	104½	104	104½	+	⅛
15	ComM inc '69rw..	41¼	40¾	40¾	—	⅛
53	ConsEd cv3½s'58.116		115¼	116	+	1⅜
3	ConRPw 3⅜s'61.108⅝		108½	108½	—	⅛
25	Con Edis 3¼s'46.105¼		105	105¼	+	⅛
10	do 3½s '48.....	106¼	106	106¼	+	⅛
10	do 3½s '58.....	109	108¾	109		...
6	ConOil 3¼s'51.103⅝		103⅝	103⅝	—	⅛
1	ConsolCoal 5s '60	75¾	75¾	75¾	—	⅛
2	Cons Pw 3½s '70.110¼		110¼	110½	—	⅛
4	do 3¼s '69.....	111½	111½	111¾	—	⅛
3	do 3¼s '66.....	108⅝	108½	108⅝	—	⅛
7	ContlOil 2¾s '48.106¾		106	106¾	+	⅛
1	Cont Oil 4½s'51.105		105	105	.....	
8	†CubNRy 5½s'42	18⅝	18¼	18½	—	⅛
5	do 5½s '42 rct..	16¾	16½	16⅝	.....	
2	†do 5s '52.....	21⅜	21⅜	21⅜	+	⅛
15	CurtisPub 3s '55	99¾	99¾	99¾	—	⅜
5	DaytnP&L 3s '70.109		109	109	+	⅛
50	DetHud rfg4s'43 50		48¾	50	+	1⅛
65	†JD&RG 4s '36..	7⅛	7	7	.....	
36	†D&RGWst 5s'55 1		⅞	⅞	—	⅜
9	†do 5s '55 asd....	⅞	⅞	⅞	.....	
21	†do 5s '78.....	5⅝	5⅝	5⅝	—	⅛
1	†DMo&ID 4s'35st	4	4	4	.....	
61	do 4s '45.....	39⅝	39	39⅝	+	⅛
6	do 4s '65.....	6¾	6¾	6¾	—	⅛
49	Dom Ed 4½s '61.105⅝		105⅝	105⅝	.....	
16	do 4s '65.....	108⅝	108⅝	108⅝	.....	
2	DetTTun 4½s '61.101½		101½	101½	+	⅛
49	do 4s '61	38	38	38	.....	
1	ElgJol&E 3¼s'70.103¾		103¾	103¾	.....	
101	†Erie rfg 5s '67	18⅝	18⅝	18⅝	—	⅜
85	†do rfg 5s '75..	18⅝	18⅝	18⅝	—	⅜
12	†do 1st 4s '96....	82½	82½	82½	+	1½
79	†do gen lien 4s'96	43	42⅝	42⅝	+	⅜
7	†do cv 4s '53A..	37½	37	37½	+	⅛
5	†do cv 4s '53D....	37	37	37	.....	
36	†Erie&Jer 6s '55	85	83	85	+	3⅝
29	†ErieGene 6s'57.100		99½	100	+	½
7	FairbaMor 4s'56.107		106½	106½	—	¼
1	Fed Lt&T 6s'54B.101¼		101¼	101½	—	⅜
2	FirstT&R 3½s'48.103⅜		103⅜	103⅜	.....	
10	†Fla E Cst 5s '74	7⅞	7⅞	7⅞	.....	
5	†do 5s '74 ct....	7	6⅝	6⅝	.....	
24	†do 4½s 2037 C	16½	10¾	10¾	+	⅜
25	†do 4s '87.....	10¼	10	10¼	—	1
33	†do 3½s '87....	16	15⅜	15⅝	+	⅛
29	††CRI&P 4½s'52A	6¾	6⅜	6⅜	+	⅛
10	†do 4½s '52 A ct	5⅝	5⅝	5⅝	+	⅛
7	†do cv 4½s '60	⅝	⅝	⅝	+	⅛
59	†do 4s '88.....	12¾	12¼	12⅜	+	⅜
11	†do 4s '88 ct....	11¾	11¾	11¾	—	1⅛
68	†do rfg 4s '34 ct	6⅝	6⅝	6⅝	.....	
16	†do rfg 4s '34 ct.	5⅝	5⅝	5⅝	—	⅛
1	CSL&NO 5s '51..	75	75	75	.....	
4	CTH&SE rfc5s'60	54½	54	54	—	1
2	do inc 5s '60....	45	45	45	.....	
5	ChiNoSta 3¾s'63.108½		108½	108¾	—	⅛
1	do 3½s '51.....	106½	106½	106½	+	⅛
16	do 3¼s '63.....	104	103⅛	104	.....	
4	Ch&WInd 4½s'62	90⅝	90⅝	90⅝	.....	
11	do 4s '52.....	89⅜	89⅛	89⅜	+	⅛
8	ChildsCo 5s '43...	28⅜	28½	28½	.....	
2	CinG&E 3¼s '66.109⅝		109⅝	109⅝	—	⅜
11	CinUnT 3½s '71.110¾		110¾	110¾	+	1⅛
49	CCC&StL 4½s'77	56	55⅝	55⅝	+	⅛
5	do 4s '90 StL....	76⅝	76⅝	76⅝	.....	
16	ClevEl III 3s '70.109⅜		109⅜	109⅜	.....	
9	ClevUTr 5½s '72	83⅜	83⅛	83⅜	—	⅛
9	do 5s '73.....	77⅞	77⅞	77⅞	—	⅛
32	do 4½s '77C.....	70	69	69	—	1
18	Col&So 4½s '80.	14	13⅜	13⅜	—	⅛
2	ColumG 5s'52Ap.104⅞		104½	104⅞	+	⅛
11	do 5s '52May....	104⅜	104¼	104⅜	—	⅛
32	do 5s 1961.....	104½	104	104½	+	⅛
15	ComM inc '69rw..	41¼	40¾	40¾	—	⅛
53	ConsEd cv3½s'58.116		115¼	116	+	1⅜
3	ConRPw 3⅜s'61.108⅝		108½	108½	—	⅛
25	Con Edis 3¼s'46.105¼		105	105¼	+	⅛
10	do 3½s '48.....	106¼	106	106¼	+	⅛
10	do 3½s '58.....	109	108¾	109		...
6	ConOil 3¼s'51.103⅝		103⅝	103⅝	—	⅛
1	ConsolCoal 5s '60	75¾	75¾	75¾	—	⅛
2	Cons Pw 3½s '70.110¼		110¼	110½	—	⅛
4	do 3¼s '69.....	111½	111½	111¾	—	⅛
3	do 3¼s '66.....	108⅝	108½	108⅝	—	⅛
7	ContlOil 2¾s '48.106¾		106	106¾	+	⅛
1	Cont Oil 4½s'51.105		105	105	.....	
8	†CubNRy 5½s'42	18⅝	18¼	18½	—	⅛
5	do 5½s '42 rct..	16¾	16½	16⅝	.....	
2	†do 5s '52.....	21⅜	21⅜	21⅜	+	⅛
15	CurtisPub 3s '55	99¾	99¾	99¾	—	⅜
5	DaytnP&L 3s '70.109		109	109	+	⅛
50	DetHud rfg4s'43 50		48¾	50	+	1⅛
65	†JD&RG 4s '36..	7⅛	7	7	.....	
36	†D&RGWst 5s'55 1		⅞	⅞	—	⅜
9	†do 5s '55 asd....	⅞	⅞	⅞	.....	
21	†do 5s '78.....	5⅝	5⅝	5⅝	—	⅛
1	†DMo&ID 4s'35st	4	4	4	.....	
61	do 4s '45.....	39⅝	39	39⅝	+	⅛
6	do 4s '65.....	6¾	6¾	6¾	—	⅛
49	Dom Ed 4½s '61.105⅝		105⅝	105⅝	.....	
16	do 4s '65.....	108⅝	108⅝	108⅝	.....	
2	DetTTun 4½s '61.101½		101½	101½	+	⅛
49	do 4s '61	38	38	38	.....	
1	ElgJol&E 3¼s'70.103¾		103¾	103¾	.....	
101	†Erie rfg 5s '67	18⅝	18⅝	18⅝	—	⅜
85	†do rfg 5s '75..	18⅝	18⅝	18⅝	—	⅜
12	†do 1st 4s '96....	82½	82½	82½	+	1½
79	†do gen lien 4s'96	43	42⅝	42⅝	+	⅜
7	†do cv 4s '53A..	37½	37	37½	+	⅛
5	†do cv 4s '53D....	37	37	37	.....	
36	†Erie&Jer 6s '55	85	83	85	+	3⅝
29	†ErieGene 6s'57.100		99½	100	+	½
7	FairbaMor 4s'56.107		106½	106½	—	¼
1	Fed Lt&T 6s'54B.101¼		101¼	101½	—	⅜
2	FirstT&R 3½s'48.103⅜		103⅜	103⅜	.....	
10	†Fla E Cst 5s '74	7⅞	7⅞	7⅞	.....	
5	†do 5s '74 ct....	7	6⅝	6⅝	.....	
24	†do 4½s 2037 C	16½	10¾	10¾	+	⅜
25	†do 4s '87.....	10¼	10	10¼	—	1
33	†do 3½s '87....	16	15⅜	15⅝	+	⅛
29	††CRI&P 4½s'52A	6¾	6⅜	6⅜	+	⅛
10	†do 4½s '52 A ct	5⅝	5⅝	5⅝	+	⅛
7	†do cv 4½s '60	⅝	⅝	⅝	+	⅛
59	†do 4s '88.....	12¾	12¼	12⅜	+	⅜
11	†do 4s '88 ct....	11¾	11¾	11¾	—	1⅛
68	†do rfg 4s '34 ct	6⅝	6⅝	6⅝	.....	
16	†do rfg 4s '34 ct.	5⅝	5⅝	5⅝	—	⅛
1	CSL&NO 5s '51..	75	75	75	.....	
4	CTH&SE rfc5s'60	54½	54	54	—	1
2	do inc 5s '60....	45	45	45	.....	
5	ChiNoSta 3¾s'63.108½		108½	108¾	—	⅛
1	do 3½s '51.....	106½	106½	106½	+	⅛
16	do 3¼s '63.....	104	103⅛	104	.....	
4	Ch&WInd 4½s'62	90⅝	90⅝	90⅝	.....	
11	do 4s '52.....	89⅜	89⅛	89⅜	+	⅛
8	ChildsCo 5s '43...	28⅜	28½	28½	.....	
2	CinG&E 3¼s '66.109⅝		109⅝	109⅝	—	⅜
11	CinUnT 3½s '71.110¾		110¾	110¾	+	1⅛
49	CCC&StL 4½s'77	56	55⅝	55⅝	+	⅛
5	do 4s '90 StL....	76⅝	76⅝	76⅝	.....	
16	ClevEl III 3s '70.109⅜		109⅜

HELP WANTED—MEN.

Stores and Offices.

BOOKKEEPER—Full charge; chance for advancement; answer in own handwriting. ADDRESS L T 441, TRIBUNE.

BOOKKEEPER—Young; bond required. H. Willner, 207 N. Union-av.

JR. accountant—To assist C. P. A.; West side res. pref.; perm. Address M A 338, Tribune

SHOE SALESMEN.
EXCEPTIONAL OPPORTUNITY FOR THOROLY EXPERIENCED SHOE MEN. APPLY MALING BROS. 811 S. WABASH.

WANTED—Male Secretary, age 25 to 30, must write shorthand and have mechanical engineering knowledge. For concern in town of 4,000. Address Box 31, Buchanan, Michigan.

YOUNG man—Experience hand ditto machine. 333 W. Lake, 6th floor.

Executives and Managers.

WANTED—A MAN, EXECUTIVE TYPE, EXPERIENCED IN PRODUCTION PLANNING AND CONTROL, CAPABLE BREAKING DOWN SCHEDULES AND SUPERVISING THIS WORK. FAMILIAR WITH METAL WORKING MACHINERY AND PRODUCTION TOOLS. STATE QUALIFICATIONS AND REFERENCES. IN REPLY ADDRESS C S 34. TRIBUNE.

AGGRESSIVE young man—Exceptional opportunity with candy chain; must have thorough knowledge of merchandising and display. State qualifications in detail and salary desired. Address M J 341, Tribune.

SUPER SERVICE STATION MANAGERS. General mgr. with 100% sales ability. Excellent past exp. necessary. Salary plus percentage on profits. 7130 N. Western.

CREW MANAGER WANTED. Details of setup; salary, comm., bonus; personal interview. Apply 10:30 to 3 Mon. 2225 W. 39TH-STREET.

Professions and Trades.

AIRCRAFT ENGINEERS
Need structural designers and tool designers. Prefer men with aircraft experience, but will consider men with similar experience. List age, experience, salary expected, and phone number in reply. Interviews will be in Chicago.
Address C S 24, Tribune.

APPRAISERS—Experienced, for industrial plants. Write stating experience and qualifications. Address L P 373. Tribune.

ASSISTANT FOREMAN
for B. & S. automatic screw machines, cam layout. State experience and salary. Address M J 136, Tribune.

BROWN & SHARPE set up man and operator—To take charge of Brown & Sharpe department; to a man who can qualify, we can guarantee full year's work with good pay under excellent working conditions. Address C S 39. Tribune.

B. & S. MAN—To set-up and take charge of No. 00 machines. Days only. Good opportunity for right man. Cicero Screw Products Co., 1857 Fulton-st. Monroe 0823.

CASKET trimmer—All around; take charge of trimming room. Address M K 506, Tribune.

CHEMIST
for analytical work in field of nonferrous metals; state experience, age, salary expected. Address L T 439, Tribune.

COPY WRITER—Man who knows merchandising. Give age, experience, salary, references and recent small picture. Address C T 17, Tribune.

COREMAKER—Expd. in aluminum. Call Graceland 6100, 10 to 12 Sunday.

CRATER and packer—Exper.; auto parts and accessories. Warshawsky, 1900 S. State.

DRAFTSMEN & DESIGNERS
experienced in aircraft manufacturing. Indiana plant. Give experience and age.
Address P T 91, Tribune.

DRAFTSMEN — Experienced on platework, heavy structural steel and concrete design; must have design experience; cannot use detailers; blast furnace and steel plant experience preferred; state first letter salary, age, etc. Only applications giving full details of experience will be considered. Arthur G. McKee & Co., 2422 Euclid-av., Cleveland, Ohio.

ENGINEER WANTED
Experienced, to supervise construction of railroad in large industrial plants. Write letter of application to the employment office,
E. I. Du Pont de Nemours & Company, Inc., Box 1320, Louisville, Kentucky.

ESTIMATOR—Experienced sheet metal. ADDRESS M J 536, TRIBUNE.

FOUNDRY FOREMAN—Must be capable of producing light non ferrous metal castings; have thorough knowledge of sand preparation and general foundry production methods; 30 to 50 employes; also necessary that past record prove ability to get thorough and efficient cooperation from men. State age and salary expected. Address C S 38, Tribune.

GRADUATE mechanical engineer—Who has had some practical experience in plant maintenance, refrigeration, and power plant operation. State age, full experience, and salary expected. Inquiry from a large plant located within 100 miles of Chicago. Address C T 16, Tribune.

GRADUATE chemical engineer with production plating experience. Must be able to take charge of department. Address C S 37, Tribune.

GREASER—Must have 5 years' exper., understand spring and heater installation. If empl. don't hesitate, this will be kept confidential. Address M J 156, Tribune.

GRINDERS—External and surface; on precision gauge work. We pay the highest wages and want the best men. Perm. jobs. Metro Tool & Gauge Co., 564 W. Randolph.

GRINDER hand—For circular form tools, B. & S. or Cincinnati machines. Give age, experience and hourly wage expected. Address M J 537, Tribune.

GRINDER—Young, exp. on cylindrical form grinding tool work on B. & S. or Landis Universal Grinder. Hay. 3721.

HAIR STYLIST — All around; with south shore following. Phone Dorchester 2012.

HAIR STYLIST—Expert; must be fast. 9049 Commercial. So. Chicago 0150-2501.

HAMMER man—Open frame [2,500 lb.]. Experienced; must be able to work to blue print; good wages; no labor trouble; Milwaukee plant. Give age, experience and past employers. Address C T 1, Tribune.

INSPECTOR
Electrical Generators and Motors
Reliable eastern firm has opening for inspectors on small electrical generators and motors. Work in Chicago area. Applicant must have proof of adequate knowledge and experience in electro-mechanical equipment to qualify for responsible position. Proof of citizenship required at interview.
Applications must be received not later than Dec. 16, and include your telephone number and time you can be contacted.
Address C T 20, Tribune.

JOBS OPEN FOR
lathe, Universal milling machine, internal, external and Universal grinders, turret lathe, and bench hands. Only men with tool experience wanted. State experience. ADDRESS M J 127, TRIBUNE.

KNITTER—Experienced on Links machine. Crescent Knitting Mills, 910 Jackson-blvd. Monroe 6353.

LAYEROUT and apprentice layerout—Also fitters, able to read drawings and burners for general steel plate work. ADDRESS M J 336, TRIBUNE.

LAYER-OUT—Heavy sht. metal. Lt structural. Steady. Gd. pay. Address Y 516, Tribune

MACHINE OPERATORS
for engine lathes—Warner & Swasey turret lathes—Bullard boring mills and milling machines. Experienced men only. ILLINOIS GEAR & MACHINE CO. 2108 N. NATCHEZ-AV.

MACHINIST—Experienced, all around. Must be capable of making own layouts. Steady job for right man. Give experience in detail. Address M A 400, Tribune.

MAINTENANCE ELECTRICIAN—Experience in D. C. and A. C. trouble shooting and repair work in oil refinery nr. St. Louis. Give age, phone, previous employers, and past experience. Address P T 90, Tribune.

MECHANICAL DESIGNER — Layout and checking; small precision work; technical training is essential; shop and production experience desirable; opportunity for advancement with a well known Diesel fuel injection equipment manufacturing organization; Chicago location. Give full record and salary desired in first letter. Address L P 379. Tribune.

HELP WANTED—MEN.

Professions and Trades.

Mechanical and Electrical Engineers Wanted
to supervise the installation and layout of mechanical, electrical and piping apparatus and equipment for work on large industrial project of the national defense program.
Must have from five to ten years experience. Write detailed letter of application.
Address P X 580, Tribune.

MODEL MAKER—Man thoroly exp. on intricate machines; must be well versed in mechanical drawing and good machinist; ambitious, conscientious, and with natural ability on mechanical work; excellent opportunity for right man. Address L C 394, Tribune.

OPAQUERS for planograph work. Apply Greenlee Co., 1609 N. Wolcott.

ORN. iron shop helper—Exp. do elec. weldg. Stdy. S. S. prefd. Address M J 541. Tribune.

PRINTING ESTIMATOR.
Please do not reply unless you are fully competent to estimate catalogs or advertising printing by letter press and have a thoro knowledge of paper and mechanical layout for economical production; outline in first letter last three positions, capacity, and salary; give age, nationality. Address P T 87. Tribune.

PROCESS-ESTIMATOR for amplifier work. Must be familiar with Punch Press and Screw Machine work and be able to read schematic and wiring drawings. M. E. graduate preferable. Address C S 32, Tribune.

SILK screen operators—A-1 men with exp. on glass; 50c per hour; no amateurs. Address P T 380, Tribune.

STEAM drop hammer men—Experienced on 2,500 to 8,000 lb. hammers; good wages; no labor trouble; Milwaukee plant. Give age, experience and past employers. Address C T 18, Tribune.

STRUCTURAL DETAILERS
Require several with experience gained in structural detailing office or fabricating plants. Advise in your reply complete experience, age and rate desired. Location, Michigan. Will have representative in Chicago for interview. Address M B 478, Tribune.

STOCK SAWYER—Must be expd. on parlor frames. 1311 West 47th-street.

TIME STUDY MAN
familiar with machinery. Prefer man with 5 yrs. or more experience in automotive or aircraft production. Plant located Northern Indiana. Give age and experience. Address P T 89, Tribune.

TOGGLE press operator—Also setup; Los Angeles plant; write fully experience, wages req., photo. Address F S 281, Tribune.

TOOL DESIGNER.
Checker for tool design department. Permanent position for right man. State qualifications and salary expected. Address M A 341, Tribune.

TORCH man—Experd.; work in auto wrecking yard. Warshawsky & Co., 1900 S. State.

TRIM SAWYER—Experienced parlor frames. 2616 W. Grand-avenue.

TURRETT lathe, engine lathe, vertical boring mill, milling machine, internal grinder, and screw machine operators. Address M J 337, Tribune.

WATCHMAKER—Young; expd. grinding crystals and doing short jobs. 4750 S. Ashland.

WATCHMAKERS—Experienced; bring refrs. Tucker Lowenthal, 5 S. Wabash-av., R. 507.

WE HAVE an opening in our wire drawing department for a man having foreman's qualifications and a thorough knowledge of cleaning and drawing non-ferrous and low carbon wire. Would start in as operator in our mass plant with expectation of future foremanship in new plant to be located in Central West. Give full information and remuneration expected. Include unretouched photo or snapshot. Address Mr. Hill, Atlas Tack Corporation, Fairhaven, Mass.

WINDOW trimmer—With car; must have 5c to $1 window experience. Apply at once by letter only. Mr. Winters, The Meyercord Co., 5323 W. Lake-st.

The Tribune offers special rates to persons who advertise for positions. For information and assistance in writing an advertisment stop at the Want Ad office, Madison and Dearborn-sts., or in the lobby of Tribune Tower.

Butlers, Chauffeurs, Housemen, Etc.

CHAUFFEUR-houseman; white; priv. family; N. side; state exp., wages wanted, and refs. Address M K 583, Tribune.

Boys.

2 BOYS—With bicycles to deliver in food mart. 3634 Lawrence-av.

Farm and Garden Help.

MIDDLE-AGED man to take care of home and live stock on farm. Good wages. Immediately. 3827 S. Emerald.

MAN—Expd. in raising greenhouse vegetables. 1800 N. Humboldt. Cap. 1611.

Clubs, Hotels, and Restaurants.

APPRENTICE—Fountain exp.; no lunch; refs. Klawan's Pharmacy, 2533 E. 75th-st.

CAFETERIA cook—Good; experienced. Address P T 191, Tribune.

COOKS, waiters [col.]—Dining car experience. Penna. R. R. 328 W. Roosevelt-rd.

FOUNTAIN manager—To take complete charge; exceptional opportunity. State qualifications, age and salary desired. Address M K 281, Tribune.

FOUNTAIN man—For drug store; north side; experienced. Ardmore 1288.

SODA dispensers—Exp.; minimum 5 ft. 8 in.; 18 yrs. old; average weight; steady employment. Liggett Drug Co., 310 W. Polk.

WAITERS—At once; must be experienced; good wages and tips. 34 S. Clark.

Pharmacist.

PHARMACISTS.
Reg. and apprentice; young, exper., aggressive. Druggists' Guild, Rand. 6060.

APPRENTICE—Experienced; references; south. Willard Drug Co., 338 E. 51st-st.

Salesmen.

ADVERTISING salesman with newspaper experience in selling space to night clubs. Must have car. Liberal drawing account. Write full details. ADDRESS M J 334, TRIBUNE.

AUTOMOBILE INSURANCE.
A Real Opportunity for Advancement.
Recent promotions have created several openings in sales staff of nationally known, fast growing automobile insurance company; men who are selected for these openings will have exceptional opportunity for rapid advancement in the continuous expansion of this nation-wide organization. The outstanding advantages of this company's service plus unique sales facilities, assure steadily increased earnings for alert, energetic men; substantial drawing account paid from the start; thorough training course given; sales experience preferred. Address M J 128, Tribune, stating experience, education, age, etc.

CANDY—MRS. STEVENS' XMAS CANDIES. Salesmen and women; full or part time; comm. North, 1654 Belmont. Well. 4984. South, 3348 W. 66th-pl., Rep. 5407.

CANDY salesmen-women—Complete line Xmas candies, fruits; for factories, churches, etc. Full-part time; comm. 220 W. Chicago-av.

CANDY salesman—Wholesale; high grade. Commission. Seeley 8894.

CREDIT clothing and furniture salesmen. Routes. Salary and comm.; steady. Leo Rose Co., 4600 S. Ashland.

FUEL SALESMAN.
We have an opening on the S. S. for man who is not afraid to work. Must be willing to call on the home owner. Permanent position on a salary basis. Exper. not necessary; give full details. Address P T 92, Tribune.

FOOD products salesman—Young, exp., to travel and sell special line for small, well established concern; college graduate with knowledge of food chemistry desirable; salary $150 to $175, depending upon experience, plus expenses. Call Seeley 4557 Monday morning for appointment.

Grocery Salesmen to call on institutions
Experienced; to sell an old, established, and well advertised, high quality complete line to restaurants, clubs, hotels, hospitals, and schools. We cover the entire United States. Comm. basis. Write to us stating past exp and qualifications. DEPT. M. H., SPRAGUE-WARNER & CO., LOCK BOX Z, CHICAGO, ILL.

JEWELRY Salesmen, sell clothes on credit; 20% comm. Leo Rose Co., 4600 S. Ashland.

Horse Sense Answers

1. West. 4. Oxygen.
2. Loan company. 5. 1/100.
3. Pennsylvania.
6. [a] Red blood corpuscles—5,000,000 [x].
[b] Greece—6,500,000 [z].
[c] Light—186,000 [y].
[d] White corpuscles—7,500 [v].
[e] To moon—240,000 [w].

HELP WANTED—MEN.

Salesmen.

LAUNDRY ROUTE MAN.
Neat, energetic young man with sales ability, laun. exp. pref. but not essential; sal. and comm.; average wkly. income $50. Apply after 4 p. m. at 5409 W. Lake-st.

MILLINERY salesman—Chicago and surrounding territory; experienced; commission; references required. Phone O. Specs, Randolph 7515, Monday, Dec. 16.

Different, Permanent Opportunity.
Many endorsers of this highly valuable service in Chicago and vicinity. A "natural" in specialty field. Perfect performance—vast market. No installation to look after. Technical skill not required. Average sale pays $40 comm. no down payment, much larger sums on heavier industrial installations. Highest references required—no bond demanded. Accepted men become Dealers. Need no office or employes. No investment in mdse.
Call promptly at 10 a. m. Saturday, Dec. 14 [no other time]. Be prepared to spend 2 hrs. Ask for Mr. Bohmann, 2d floor, 531 N. La Salle at Grand. [Devices not displayed on 1st floor].

World's largest manufacturer of office equipment has opening for sales representative qualified to contact and sell city and county departments, Chicago and Cook country. Choice of salary or draw, and comm. Telephone Wabash 1560, extension 201 for appointment.

IMMEDIATELY
One man thru Household Appliance Dept. Energetic man with car. Permanent. Good future. Percentage. Apply Personnel Office, 5th floor, 10 a. m. Saturday.
WIEBOLDT'S, 63D NEAR HALSTED.

SALESMAN wanted—Middle age, with personality and character, preferably with experience selling butchers and grocers. Commission. Splendid earnings. Write application pen and ink, your personal handwriting, outlining experience, references, schooling, nationality, age, etc. Post Office Box 1540, San Antonio, Texas.

COLORED MEN.
Neat; middle-aged; for estab. food routes. Permanent income; no lay-offs; comm. and bonus. Good future for right men. Apply 8-10 a. m., 4307 So. Parkway.

FAMILY CIRCLE PLAN
$1 a month insures the whole family. Easy to sell. Lfb. comm. Leads. Rm. 914. 110 S. Dearborn Chicago.

SELL special Xmas gifts—Should earn $25 comm. extra in spare time. Apply Jiffy Tie Co., 17 S. Wells-st., Chicago.

SELL NYLON HOSIERY. Adv. comm. REAL SILK HOSIERY MILLS. Room 1013 North American Bldg.

2 CARPET contract men with following. 1 rug salesman; sal., comm. 6216 S. Racine.

Agents.

GOOD ROUTE AVAILABLE of 800 Rawleigh consumers. No experience needed to start. Large sales mean big profits. Permanent. Full time. Write Rawleigh's, Dept. Ill. 128-104 Freeport, Ill.

AGENTS—Crew managers, fast selling Christmas tree ornaments. 100% profit. L. L. DEAN, Rm. 712, 9 S. Clinton-st.

Miscellaneous.

MAN—Between 18 and 25, living north or west; for part time work every afternoon and Saturday morning to develop organization of boy magazine salesmen. Straight salary. Must have car. Call Van Buren 2516 for appointment.

MAN—Between age 18 and 25, living south; for part time work every afternoon and Saturday morning to develop organization of boy magazine salesmen. Straight salary. Must have car. Call Aberdeen 0550 for appointment.

DRIVERS with trucks for general freight, pick up and delivery service. Afternoons, 5 to 8 hrs. daily. Steady employment. State experience and phone number. Address M J 525, Tribune.

MEN—To act as police guards at West Side factory; must be 6 ft. 1 inch or over and over 200 lbs. Give references. Address P T 137, Tribune.

DRIVERS—With trucks, for pickup and delivery service. Sats. only; state exp. and ph.; No. Address M K 504, Tribune.

TRUCK drivers wanted—Local cartage exp.; union men; state salary wtd., and reference. Address M K 539, Tribune.

DRIVER—Must have contacts, to get hauling for 1940 1½-ton Dodge. Address L T 444, Tribune.

MEN—25-35; speak Polish; ldry. route; S. S. terr.; exp. unnec. Should earn $45-$50 week. Sal.-com. Calumet Ldy., 7033 South Chgo.-av.

DRIVERS with trucks—For local hauling. Must have late model 2 ton trucks. Illinois Truck Terminal, 1401 W. Fulton-st.

MAN with closed truck to handle deliveries. Call 9-10 a. m., 6954 Wentworth-avenue.

If you have not found the kind of position you are looking for, read the Salesmen Wanted Ads. Earnings of salesmen are unlimited and many concerns are looking for inexperienced people whom they can train.

Employment Service.

LETTERS to secure positions written. Get results with our experienced confid. help. B. H. ALLEN, 122 S. Michigan-av. R. 916.

SALARIED positions. See our ad this column Sunday and Wednesday. R. W. BIXBY, INC.

Employment Agencies.

5 JR. INSPECTORS
20-22 YRS., ANY EXP., SPLEN. CHANCE.
MAKEUP, AD MAN—N. W. 80c
BANK BOY—North side 35c
HORIZ., VERT. PRESSMAN—Stdy. $40-45
GORDON PRESSMAN—Private plant..66c
2 ASST. VERT. PRESSMEN..........60c
KELLY B. HELPER—Steady......40c-45c
ASST. BAUM FOLDER OPER. 40c-50c
Auto Mech.....$30|Auto Greaser..$22.50
All Trades, 343 S. Dearborn.

PLACEMENT MAN—CHICAGO EXP.
FACTORY MEN, $18
5 DAYS, 8 HOURS, NO EXPERIENCE.
FACTORY BOYS, $12-$16.
WITH OR WITHOUT EXPERIENCE.
PROGRESSIVE,
11TH FLOOR. 202 S. STATE.

20 PACKERS ....$18|Polisher-Buffer ...70c
10 factory boys.$15|Yng. lathe hand..50c
Auto mechs......$33|Counterman $20
Garage floor.....$21|Kitch. hlpr..$50, r., b.
BUSCH AGENCY, 184 W. Washington.

COST ACCOUNTANT—College degree; exp. pref. but not nec.; gd. oppty. $30
BOYS—Many office and errand jobs. $12-$15
RELIANCE, 32 N. STATE, ROOM 1517.

DRAFTSMAN—Jig and fixture work....$175
BOYS—NO EXPER....35c.
2 RADIO REPAIR MEN....$30.
WABASH, 202 S. STATE.

INSPECTORS Diesel Assem. | YG. SHOP HPR. Boys—No exp.
LOOP, 28 E. JACKSON.

STANDARD COST CLERK.........$130-$150
BILLING CLERK—Coal exp.........$90-$150
OCCUPATIONAL, 310 S. MICHIGAN.

LABORER, Carpenter, farmhds., trk. mech. GREAT NORTHERN, 337 W. MADISON.

3 JR. ACCT'S—College; not public.......$100 FINANCIAL, 111 W. JACKSON.

COST estimator, metal work...........$250 S-H-A-Y, 30 W. WASHINGTON.

PAINTER, hsemn.$75|Hand screw...65c-70c MORRELL AGENCY, 306 W. MADISON.

ARC WELDERS—JR. MACHINISTS. ROYAL, 184 W. WASH., RM. 207.

SPOT WELDERS—JR. MACHINISTS, CERTIFIED. 30 N. WELLS.

SEE OUR MONDAY ADS. BUSINESS MEN'S CL. HSE., 209 S. State.

5 GAS ATTENDANTS, AGE 50-60......$50 AVAILABLE, 343 S. Dearborn, Rm. 204.

BODY-FENDER HELPER. 6 boys, drivers. GEN. AUTOMOTIVE, 37 W. Jackson, R.49.

CHIEF, M. E., Valve design.........$6,000 HARRISON PERSONAL, 20 W. Jackson.

OFFICE — SALES — COLLECTORS. SO. SIDE CONSOLIDATED, 1105 E. 63d

EXP. MOLDERS—Steel; exp. presser plant, dishwash., etc. Englewd. Agcy., 5534 State.

PLACEMENT CLERK—GD. OPPT. BUREAU EMPL., 25 E. Jackson, Rm. 1608.

TRADE SCHOOLS—MEN.

LEARN Welding, Drafting, Refrigeration, Air Conditioning. Spare time. Write for facts. Utilities Eng. Inst., 1314 Belden-av.

JOBS open—Army, navy, dentists comb. labs.; civil serv.; $2,000 yr.; open own lab. Natl. Schl. Mech. Dentistry, 10 W. Jackson.

PLENTY OF JOBS—GOOD PAY for auto mech., body-fender men. Days or evenings. FEDERAL, 2040 Washington. Hay. 6015.

TRAINED TRAFFIC MEN IN DEMAND—New class forming. Write FREIGHT TRAFFIC INSTITUTE, 176 W. Adams, Dept.T-31.

WELDING, ACETYLENE, ELECTRIC. T. & T. WELDING, 3217 W. LAKE-ST.

LEARN WELDING—Free booklet tells all International Inst., 741 W. 70th. Vin. 6751.

TRADE SCHOOLS—MEN.

TELEVISION IS READY
See it—Operate it. Our engineering staff will accept suitable young men to be trained until actually employed in television. Training personally directed by the internationally famed Dr. Lee De Forest, inventor of the Radio Tube, and U. A. Sanabria, inventor of the nationally used standard interlaced television system. Apply in person, AMERICAN TELEVISION LABORATORIES, INC. School Division, 433 EAST ERIE-STREET, 9 a. m.-9 p. m.

BODY & FENDER MEN
are in demand. There is an acute shortage everywhere. Body men earn top wages. A few months' work on wrecks, welding, metal finishing-painting will prepare you for a job.
Days or eves—budget plan for tuition. NO DOWN PAYMENT.
GREER SHOP TRAINING.
2030 S. WABASH. CALUMET 4600.

DRAFTING
Machine, Electrical, Structural, Architectural and Aircraft draftsmen are in demand. See want ads. Prepare now—day or EVENING at Chicago Tech. Call, write or phone Vic. 8375 for Free Blue Book.
CHICAGO TECH. COLLEGE
20D Tech. Bldg., 118 E. 26th [nr. Mich.]

Like to Learn Welding?
See the New and Enlarged Shops of Lawson "Y" Trade School.
New Electric and Gas Units Now Ready. Also Drafting, Auto Mechanics. 54 W. Chicago-av. Whitehall 6211.

PAY AFTER GRADUATION.
W-E-L-D-I-N-G
Machinist—Tool and die—Screw Machine. Body and Fender—Auto—Deisel, Refrigeration—Air Conditioning—Est. 1902. GREER SHOP, 2030 S. WABASH-AV.

ELECTRICITY-RADIO.
"Learn BY DOING." Visit shops MON., WED. or FRI. EVE., 7-9 P. M., or ANY DAY from 9 to 4. Call, write, or phone. COYNE ELECTRICAL SCHOOL, 502 S. Paulina. Phone Seeley 7722.

A SHORT, inexpensive course in BARBERING qualifies any one for the draft to earn good money while in government training. Regular course also taught. MOLER COLLEGE, 177 N. State-street.

LEARN TOOL & DIE MKG.
MACHINIST TRADE—SCREW MACHINE. Allied Screw Machine Co., 609 W. Lake.

LEARN TOOL AND DIE MAKING. Machine Trade. Low rates. National School of Mechanical Trades, 628 West Lake-street. Monroe 2346.

FREIGHT TRAFFIC MEN IN DEMAND. Over 1,200 firms empl. our men. Est. 1923. COLLEGE OF ADVANCED TRAFFIC, 330 S. Wells-st., Dept. F-34. Harrison 8649.

HOTELS call for trained men. Good pay. Learn at home. Write Lewis Hotel Training Schools, Desk 749, Washington, D. C.

LEARN WATCHMAKING—CATALOG FREE. CHICAGO SCHOOL, 155 N. CLARK.

HELP WANTED—WOMEN.

Stores and Offices.

BOOKKEEPER-typist—Rapid, accurate, good penman; ambitious, willing to work to advance. Good opportunity; must be pleasant. State age, education, experience, full description of qualifications. South side. ADDRESS M C 125, TRIBUNE.

BOOKKEEPER—Expd.; familiar with cost system; to handle all records for small mechanical mfg. plant on N. W. side. Permanent position. Give exp. and refs. Address M K 577, Tribune.

BOOKKEEPER—Full charge; chance for advancement; answer in own handwriting. ADDRESS L T 442, TRIBUNE.

GIRLS — Order takers with knowledge of shorthand, typing, and secretarial work. Wholesale liquor exp. Give age, exp., ref., and sal. des. Positions open now or Jan. 1st. Address M B 458, Tribune.

MILLINERY saleslady—Maker; exp.; stdy. pos.; gd. pay; pleas. personality. 1548W.79th

STENO.—18 to 23; west side; state speed in shorthand and typing; qualif., religion, starting sal. Address L T 443, Tribune.

STENO.-SWITCHBOARD—Legal exp.; Gentile. State age, education, exp., salary, first letter. Address Y 587, Tribune.

SWITCHBD. oper.—Exp.; assist genl. off.; must operate comptometer; prefer So. side girl. Address L D 364, Tribune.

TYPIST expd. only; 4 days a month. Address M K 516, Tribune.

Professions and Trades.

BEAUTY operator—5 years experience; must be A1. Phone Forest 999.

BEAUTY operator—Exp.; all around; for high class trade; steady. Merrimac 1867.

BEAUTY OPERATOR—Exper. A-1 Finger Waver; exc. opportunity. 101 E. Delaware.

BEAUTY operator—With at least 3 yrs. exp. 3155 N. Linder. Pens. 3047.

BEAUTY OPERATOR—Exper.; all around. 2923 N. Central Park. Albany 4892.

CURTAIN stretcher and finisher; experienced. 7131 N. Clark, Sheldrake 3472.

CURTAIN stretcher; expd. The Best Curtain Cleaners, 1468 Montrose.

GIRL—Expert, making and selling ladies' formals. Steady. 6 E. Randolph, Rm. 210.

HANDSEWERS—Men's neckwear; must be experienced; apply AMERICAN NECKWEAR CO., 320 S. Franklin-st.

HEMSTITCHERS—Zigzag opers.; expd. Well-Made Novelty Co., 317 S. Market, 4th fl.

LABORATORY assistant—For Chicago firm; must be familiar with tests for dairy products, sediment, etc. Give full details in first letter. Address Y L 298, Tribune.

LAUNDRY MARKER—Exper. on shirt work. 1339 W. 63d. Mr. Platz.

MILLINERY designer—Experienced. Eagle Hat Co., 65 E. Randolph.

MILLINERY makers—Experienced only. VICTOR HAT CO., 153 N. Wabash-av.

OPERATORS.
Experienced on power machines and hand sewing; vestment factory; Catholic. Permanent position. 23 N. Franklin.

OPERATORS—White; single needle; on wash dresses; exp.; steady. 404 S. Racine, 2d.

PACKERS—Fancy chocolates; experienced only; day or night work. Apply 1014 W. Congress-street.

SHIRT FINISHER—White; only expd. need apply. 1013 Armitage-av.

SWIMMING INSTRUCTRESS.
Experienced in beginner, intermediate, and advanced classes; give details of experience and background; salary and commission. Address L T 437, Tribune.

WANTED — S. D. A. or Protestant woman physician familiar with sanitarium duties. Reasonable hours. Work not strenuous. Address C S 40, Tribune.

Household Help.

COUPLES — FOR ADVERTISMENTS FOR couples see separate subheading "Couples" immediately following this subclassification.

COMPANION for elderly lady—White; no hswk; pl. ckg.; $6 & carfare. Sou. Sh. 8944

GENL. HSEWK.—Capable; exper.; white; good cook; own rm.; 2 little girls; Oak Park; refs. Address L X 99, Tribune.

GEN. HSWK.—Wht., under 40; 6 r. apt.; 1 child 10 yrs.; own rm., bath; $10. Longb. 9049.

GEN. HSWK., LAUNDRY — WHITE; OWN ROOM; $15. SOUTH SHORE 0151.

GEN. hswk.—White; 25-40; steady; reliable; own rm.; $10. Niles Center 1001 bef. noon.

GENL. hswk.—Exp. with baby; pl. cook; sm. apt.; gd. refs.; stay; $10. Hyde Pk. 5328.

GEN. hswk.—Wh.; exp.; 20-32; plain cook; boy 7; own rm.; refs.; $10. Ravens. 7656.

GEN. hswk.—Wht.; 3 in fmly.; no wash.; stay; not over 45. V. Simmons, Lombd..Ill.

GEN. housework—Girl, white; personal laundry only; own rm.; $8 start. AVEnue 7429.

GEN. hswk.—White; lt. work; no cooking; live on premises; $7. Brunswick 6400.

GIRL—Wh.; 20-35; ass't with child; no hvy. ldry.; no cookg.; gen. hswk.; stay; $7-$8. 935 Ainslie-st. 3d apt., Sun. 2635.

GIRL—White, experienced general housework; 2 adults; only personal laundry; $10 week; stay or go. Saginaw 2236.

GIRL—Wh.; exp.; chg. 6 mo. infant; no hswk. Pers. ldy. No ckg. Bri. 4800, Apt. 304.

GIRL—Young, neat appearing, for lt. hswk. Stay or go. Hyde Park 3885.

GIRL—ASSIST HSWK.; WHITE; 18-30. No heavy ldry. stay. Hyde Park 2568.

HSKPR.—For bachelor.; mid. age woman; stay; $5. 721 Rush, basement.

MAID—Col. preferred; W. Side; 2 adults employed; genl. hswk., care 2 children; no Sundays. Van Buren 0928.

MAID—Wh.; gd. cook; hswk.; exp.; reliable; for city home; 4 in fam.; no ldy.; give ref. and sal. in reply. Address M A 397, Tribune.

MAID — GENERAL HOUSEWORK; OWN ROOM. SAGINAW 6966.

NURSEMAID—WHITE; STAY; LIKE CHILDREN; OWN ROOM; OTHER HELP. SOUTH SIDE. PLAZA 4949.

NURSEMAID—Wht. comp. chge. Yr. old baby. Expd. only; refs., gd. sal. Fair. 0376.

WOMAN—For general housecleaning, 1 or 2 days a week. 2203 W. Rice.

THE TRIBUNE OFFERS SPECIAL LOW rates to persons advertising for positions. For further information stop at Want Ad office, Madison and Dearborn-streets, or in the lobby of Tribune Tower.

Couples.

EXPERIENCED white couple—Woman must be excellent cook; man 1st class driver, able to do yard and housework including serving. Winnetka home, 2 adults, 3 children; $110 mo. Please be able to give best references, in detail or do not ans. Franklin 4500, wk. days. Miss Schenk.

COUPLE—To manage and maintain small furn. apt. bldg. State age, exp., and salary. Address M K 537, Tribune.

CPL.—White; expd.; gardener; good cook; own lodg.; refs. Address M K 513, Tribune.

WHITE couple—Expd., references; cooking, garden, driving. Evanston. Davis 2788.

Clubs, Hotels, and Restaurants.

EXPERIENCED waitresses—Cicero-Normandie Restaurant, 2141 S. Cicero-av., Cicero.

FOUNTAIN girls—Exper'd; straight shift; gd. sal. Platt Drug, 1801 S. Ashland.

FOUNTAIN GIRL—EXP. APPLY AT DRUG STORE, 4279 CLARENDON.

Test Your Facts Answers

Here are the correct answers to today's "Test Your Facts" questions:
1. [b] Approaching public grade crossing.
2. [b] Rhubarb.
3. [c] All of them.
4. [b] Panay.

HELP WANTED—WOMEN.

Clubs, Hotels, and Restaurants.

FOUNTAIN GIRL—Exp. grill and counter work; steady, good pay. 4129 Sheridan-rd.

GRILL and sandwich girl—Exp.; steady; no Sundays. Apply 324 N. Michigan.

WAITRESSES—Must be exper.; night work. The Wonder Chili Rest., 1711 W. Madison.

WAITRESSES—Neat and attractive. Lyons 3117.

WAITRESS — Experienced. KAUFMAN'S RESTAURANT, 2149 S. Halsted.

WAITRESS — Experienced. 3412 Fullerton-av.

WAITRESSES and Cooks—Expd. on short orders, salads and sand.—902 E. 63d-st.

Saleswomen.

CHRISTMAS cards—Famous Massachusetts line. Comm. Call-write Boulevard Art. 218 S. Wabash. Dept. CT-128.

CHRISTMAS CARDS—Big commissions. The Grogan Co., 122 S. Michigan-boulevard.

3 NEAT expd. salesgirls—To pass out household samples and take orders, $2.50 per day and comm. 548 N. Parkside or 5908 S. Ashland, before 9:30 a. m.

EDUC., alert Protestant—Relig. educ. work; guar. inc.; comm. Address L T 149. Tribune.

SELL—Finest 3 thread chiffon hosiery at 69c; comm. Mrs. Evans, 126 N. Wells.

Miscellaneous.

GIRL—Student or part time employee; care of 2 yr. old child; evening pref.; exch. for free room and board; N. W. side. Address S 70, Tribune.

Employment Agencies.

ZINSER PERSONNEL SERVICE.
Comptometer Operators.
Key Punch Operator.
Bookkeeper-Stenographer.
Burroughs Bookkeeper.
Elliott-Fisher Bookkeeper.
Dictaphone Operator.
Experienced Typists.
Stenographer; University Degree.
Stenographer-Distaphone Oper.; South.
Stenographer; Position in Peoria.
Stenographer-Switchboard Operator.
Stenographer; Mortgage Experience.
Stenographer; 1 yr. exp.; college trng.
140 S. Dearborn-st. Room 1548.

STENOGRAPHER, $22.50.
Age 21-26. Loop office. Attractive.
GLADER CORP., 110 S. DEARBORN-ST.

MANY CLERICAL POSITIONS.
FACTORY GIRLS—No exp. nec....$12-$16
LOOP, 28 E. JACKSON.

MODERN, 879 N. STATE.
Cook, $25; Baker, $20; Pantry, $15.
Inst. Cook, $70 r.b.; cafeteria, $12.
White maids—Waitresses.

STENO.—KNOWL. BK., TO ASSIST....$90
TYPIST, RAPID, SINGLE..........$80
BEGINNERS—Jr. clks.,typ., comp.$65-70-80
RELIANCE, 32 N. STATE, ROOM 1517.

FACTORY GIRLS—No exper.; North Side. NO. SIDE CONSOLIDATED, 1001 Leland.

WHITE-Col.—Housemaids ....$10-$12-$15-$18 Hotel P. B. X., exp., $70. ELITE, 57 E. Oak.

CORBOY-CALVIN, 20 W. JACKSON. Stenogs., Typists, Compt. oprs., File clerks.

GOOD JOBS! Are open for Domestics, Waitresses, Dishwashers. E. White, 64 E. Walton.

5 COMPTOMETER OPERS. ....$18-22. HAHN-MARTIN. 7 S. DEARBORN-ST.

COMPTOMETER Operator.............$100.00 CONSOLIDATED, 209 S. State-st., 11th Fl.

STENO. — Beg. Prot. $16; Hskper. $15. PARK Empl., Bank Bldg., 6306 Cottage-Gr.

20 FACTORY GIRLS—Days or nights..40c WABASH, 202 S. STATE.

MANY OFFICE AND FACTORY JOBS. MONARCH, 19 W. JACKSON, 2D FL.

HIGH TYPE OFFICE POSITIONS. MOLENE PERSONNEL, 105 W. ADAMS.

TRADE SCHOOLS—WOMEN.

POSITIONS ARE WAITING! for 50 Monroe Calculating Machine Operators.
Attend school just long enough to qualify for these positions. The length of time depends entirely upon your experience and ability. Recent sales of the Monroe Calculator machine have created this demand.
ENROLL IMMEDIATELY! INDIVIDUAL INSTRUCTION. LIMITED CLASSES. REASONABLE FEE.
Monroe Calculating School, 20 N. Wacker-dr. State 3868 or Dea. 0077.

LEARN Beauty or Body Culture
Selan's Schools
World's largest, most beautiful.
Terms at Your Convenience
Jobs waiting. Day and Eve. Classes. Visit, write, or phone for booklets. NORTH—2744 Milwaukee-av. Spa. 0700. SOUTH—6404 S. Halsted-st. Nor. 2500.

LEARN designing from clothes designer who was called upon to fashion clothes for a leading motion picture concern after extensive exp. in prominent clothing houses. In response to numerous requests for instruction, this designer has opened a corresponding school. This course enables you to develop your talents in the privacy of your home. Fashion Corresponding School, 2480 Lakeview.

69 YEARS' LEADERSHIP.
E. BURNHAM
SCHOOL OF BEAUTY CULTURE.
140 N. STATE-ST. RANDOLPH 3355.

ATTRACTIVE GIRLS
Excellent opportunity for those who qualify for fashion modeling. Sizes 12 to 18. Small tuition fee. Free placement service. VERA JANE STUDIO. 64 E. Jackson-blvd. Wabash 9332.

HEIM BEAUTY SCHOOL.
Complete Course, $65. Loop: 6 E. Lake-st. South Side: 936 W. 63d-st.

Quality training, not quantity
WILFRED ACADEMY BEAUTY CULTURE 9 W. Washington. State 5861.

THE MOLER Common Sense Individual Beauty Course costs no more than learning the hard way. 177 N. State-street.

WOMEN—To train for apt. hotel mgr., desk clerk, hotel housekeeper. 60 p. catalog free. HOTEL EXTENSION DIV., 203 N. Wabash.

BEST TRAINING AT LOWEST COST. Chicago Academy of Beauty Culture. 37 S. WABASH. STATE 4421.

GIRLS—TAKE COMPTOMETER NOW; big demand. Visit CHICAGO BUSINESS COLL., 190 N. State-street. Franklin 4122.

GIRLS—CASHIERS NEEDED; coin change and other machines. Come in for details. Chgo. Business Coll., 190 N. State.Fra. 4122.

BE A MODEL. EARN BIG PAY MALLON-FRIEL STUDIOS. 32 W. RANDOLPH-ST. DEA. 3106.

BE a Medical Secretary or Lab. Technician Complete X-ray course. Free catalog. Century College, 30 E. Adams. Fra. 8478.

THE Quality Beauty Culture Training. MARINELLO. 108 N. STATE-ST. STATE 5057.

SWITCHBOARD RECEPTION, PLACING—Schl. Field's Annex, 24 N. Wabash.Cen.6647

BE A POWER MACHINE OPERATOR. DAY or eves. MASTER SCHOOL, 400 S. State.

BECOME A FASHION OR PHOTO MODEL. JO. KEITH, 14 W. LAKE-ST. DEA. 0134

THE COLLEGE OF SWEDISH MASSAGE. 30 E. Adams-st., 9th floor. Tel. State 5313.

MELLQUIST School of Swedish MASSAGE. 177 N. State. 19 salons. Central 6830.

MANICURE COURSE, INC. TOOLS, $17.50. Allied Beauticians, 5 N. Wab. Dea. 6818.

AMERICAN School of Beauty Culture. 30 E. Adams, 9TH FL. CEN. 5446.

HALE SCHOOL OF BEAUTY CULTURE. 162 North State-street. Central 5007.

WE train foodcheckers and cashiers. Dining Room Serv. School, 1009 N. State.

DRESSMAKING—MILLINERY SCHOOLS.

LEARN DRESS DESIGNING, DRESSMAKG., pattern drafting, millinery or power mach. Free. bklt. MASTER COLLEGE, 400 S.State

DRESS design patterns, dressmaking, millinery. Forest Academy, 37 S. Wabash-av.

POUR VOUS SCHOOL—Millinery, Dressmaking. 540 N. MICHIGAN. Delaware 6823.

SITUATIONS WANTED—MEN.

Accountants and Auditors.

ACCOUNTANT-AUDITOR — Licensed Public monthly bkpg. $5 up; audits, systems; all taxes. Cen. 0613 days. Key. 4523 eves.

ACCT.—Books kept part time; statements, taxes; 20 yrs. exp. Zimmerman, Lon. 8032.

ACCT.—Books kept part time, audit systems, taxes, low rates. Dorchester 5967.

Executives and Managers.

PURCHASING agt. or asst.—29, marr., wide exp. raw materials, mchy., equip., supplies, expediting, prod., material costs, perpetual inv.; sal. 2d. Mr. Smithwick, Aus. 8954.

SHIP'S captain holding a master's licensed for oceans and lakes, seeking an executive position ashore. Has great ability in handling men. Address L T 173, Tribune.

LOOKING FOR A TRAFFIC MANAGER? 15 yrs. exp. mfr., all tariffs; also corres.; leave city. Address Y 540, Tribune.

CREDIT MAN—Broad general exper.; reas. salary. Bri. 9754 or address S 53, Tribune.

SITUATIONS WANTED—MEN.

Professions and Trades.

ACCT.-bkpr.-sales—Age 44; single; best of refs.; loop connect. desired; able to contact bus. Vermont, 5744 Stony Island.

BUILDING supervision or maint.—A1 mechanic; not a handy man. Vinc. 6550.

CARPENTER—Cabt. wk. Modernizing store fixt., alter., reas. Aft. 5 p. m. Ind. 1662.

CARPENTRY—ALL KINDS OF ALTERATIONS. WICKER, NEVADA 9884.

CARPENTER—Repair and remodel arches; free estimates. Carlson, Juniper 6697.

DIE MAKER—15 years' exp. in folding box factory. Address S 543, Tribune.

ENGINEER—Stationary; lic.; 34, mar.; 12 yrs.' exp. power plant; dept. store; refrg. air cond.; elev. and general main.; full charge; exc. ref. Address Y 508, Tribune.

MAINT.-Rep.-Firing—Can paint. Marr., 15 yr. exp. 39; liv. wage. Funk, Del. 8425.

MECHANICAL engineer — Young graduate, business and engineering experience; registered professional engineer; work with future. Address C S 41, Tribune.

OPTICAL dispensing—Age 44; best refs.; able to contact new bus.; loop wholesale conn. des. Vermont, 5744 Stony Island.

PAINT, paper, $3 room up. Ceil., $1.50 up. Floor sanding, 3½c sq. ft. Eng. 5891.

PAINT, paper, calc.; hallways; reasonable; city or suburban. J. Richier, Rock. 6062.

PAINT, PAPER, $3.75 rm. incl. paper; bath enameled, $4; guar. Independence 6687.

PAINT, paper, calc., etc.; any job; lowest prices; refs.; inside city, sub. Irving 4519.

PAINT, paper, calcimine, floor refin.; reas.; A-1 references. Rogers Park 5466.

PAINT or paper rm., $3 up; ceil., $1.50 up; wk. guar. Call a.m. or aft. 5 p.m. Nor.4884.

PIANIST—Expert; transpose; c. lounge, night club, tav.; play all styles. Oakland 0822.

PLUMBER—Licensed, reasonable; all work guaranteed. Beverly 9657.

SAW filer—10 yrs.' exp. on lge. and small band, circle, knives and heads. Div. 5552.

STOCK handler—Wash-up man; print shop; 13 years' exp.; white. Vic. 6755.

Clubs, Hotels, and Restaurants.

MAN—40 yrs.; clk., mgr. htls., apts., any pl. Need a job now. Address Y 529, Tribune

Chauffeurs.

CHAUFFEUR—Col.; with 1940 model automobile; young, intelligent; good ref. McAdams. Drexel 4688.

CHAUF.—A-1; butler, hseman.; best ref.; handle foreign-dom. cars. Ardmore 2852.

CHAUF. and handy man—17 yrs.' exp.; best refs.; free to travel; age 37. Boul. 0399.

CHAUF.—Col.; licensed; exp. butler, hseman.; N.S., ref., 10 yrs. one emp., trav. Eng. 4986

Miscellaneous.

AMB. MAN—30 yrs. old, single, creative; 2 yrs.' univ. in arch.; des. and engr. Accept any man size job. Address Y 583, Tribune.

COLL. grad.—23, seeks training for perm. pos. with future. Address Y 528, Tribune.

HONEST, well educ. yng. man wants off. or oth. wk., ev., week ends. Ard. 2251, eves.

YG. man—Exp. clerical and stockroom work; age 24; good refs. Merrimac 7260.

SITUATIONS WANTED—WOMEN.

Bookkeepers and Clerks.

BKKPR.-TYPIST—Gen. office exp.; refs. Capb., effic.; 20 yrs. Van B. 8871.

BKKPR.—Yg.; fully exp.; comp; chge.; excl. buying know. Address G M 526, Tribune.

Domestics and Cooks.

GEN. hswk.—No laun., no cook; $3 a day and car fare. Oak 9584, Apt. 108.

GIRL—Nursemaid; lite hswk.; good ref.; $8; go; car fare; no Sun. Drexel 4607.

GIRL—Col., sch., part time; hswk.; plain cook. Normal 6912 after 9:30 Saturdays.

GIRL—Col., excel. exp.; good ref.; plain cooking; go nites. $8-$10. Calumet 3888.

HSWK.—Girl; wh.; Gentile; N. or W. sub.; children 8-10. Address C T 2, Tribune.

MAID—Col.; office, shop, store clerk, or stock girl. Drexel 6951.

WANT work as maid for elderly person or motherless home. Irving 4805.

Housekeepers and Caretakers.

HSWK.—Adults; yg. lady, Gr. desc.; want N. W. side; $8; stay; hard hear. 6135 Melrose.

Nurses and Governesses.

NURSE—Any case; best refs.; $16 to $18 wk. Call Bit. 2020 from 9-3 p. m.

NURSE—Pract.; kind; refin.; conval. or semi; massage ladies. Van Buren 7500, Rm. 344.

PRACTICAL nurse—White; hskp.; compan., good cook; refined; kind. Aberdeen 0322.

Laundresses and Day Work.

CLEANING or laundry—Exp.; willing; fast; ref.; $2 and carfare. Kenwood 1564.

GIRL wants day work; exjerienced colored. Phone Delaware 8374.

Stenographers, Typists, Etc.

SECY.-Steno.-Bkkpr.—9 yrs. tech. exp. Cap. assume resp. Lp. pfd. Address L B 134, Tribune

SECY.-steno.-switchboard—7 yrs.' exp.; mimeograph, addressograph. Sunnyside 7209.

STENO.—Legal only; willing worker; thoro. exp.; temp.; A1; Prot.; loop off. Rep. 0625.

STENO.—Varied exp., incl. R. R., mfg., sales corr.; pref. lp.; yng. Plaza 2710, Apt. 354.

LOST AND FOUND.

TO FINDERS.
If you have found a cat or dog, a pocketbook, jewelry, or fur, and cannot locate the owner thru the "Lost and Found" advertisments in The Tribune, call and go thru the "Lost and Found" index in the PUBLIC SERVICE OFFICE, 1 S. DEARBORN-STREET.

TO LOSERS.
If you are listed in the telephone directory, you can charge an advertisment of your lost article by telephoning Miss Miller of The Tribune ad taking department, Superior 0100. Your advertisment receives the benefit of free listing in The Tribune Public Service office mentioned above for a period of two months. This service facilitates the recovery of lost articles advertised.

CAMERA lost—Agfa, 8x10, with case. Leland & Hazel. Lib. rew.; no questns. Wab. 6893.

CHANGE purse lost—Black; small cash, checks. Winona-Sheridan; 7:45 Friday morning. Reward. Call Grovehill 3443.

DOG lost—Irish setter, male; name Shawn; solid red, large; at Barrington, Ill. Phone Karcher, Barrington 612. Reward.

DOG LOST—Cocker spaniel, black-white, male, 7 yrs. old; "Tim"; vic. Dempster-McCormick-rd. Greenleaf 7188. Reward.

DOG lost—Boston bull terrier, male; 1 black, 1 wht. eye; wht. front paws; vic. 3740 Agatite; lib. reward. Independence 5354.

DOG lost—Female fox terrier in heat. Black and white, tan markings. Northbrook. Reward. Northbrook 250R.

DOG lost—Boston terr., Evanston Prairie-av. postoffice; male, small breed. Brindle. Children's pet. Reward. University 3424.

DOG lost—Large red male chow. Lake-st, betw. Central and Austin-blvd. Reward. Harrison 1876. Austin 1043.

DOG lost—White Spitz, female; November 24. Reward. Wentworth 4763.

DOG lost—Scottie; plaid collar; reward. 5136 Blackstone. Hyde Park 0214.

DOG Found — Lost your Dog? Visit the Anti-Cruelty Society, 157 W. Grand-av.

DOG lost—White, male, collie; spots on ears; Vic. 55 S. Parkway. Reward. Nor. 5080.

DOG lost—Black and white cocker. "Pat." Vic. Harlem-Armitage; rew. Merrimac 6738.

DOG lost—Black Chow, female, in Oak Park, Tuesday; reward. Village 7582.

DOG lost—Black cocker pup, reward. Phone Village 7081.

MUFF Purse lost—Seal, Wed., on No. 4 South street car. Reward. Ph. Saginaw 0263.

NECKLACE lost—Silver filigree; keepsake; on Logan Sq. L or loop; rew. Kildare 0065.

OVERNIGHT case and contents lost—Gray; from trunk of car parked in front of Rokeby Hotel, 3831 Fremont. $50 reward. No questions asked. MR. BUNCH.

RING lost—Diamond dinner ring, 3 stones; afternoon in loop; reward; keepsake. Lawndale 2018.

RING lost—Lady's 4 diamonds, platinum; washroom of loop music shop; Tuesday; reward. Call Park Ridge 1391J.

RING lost — Cameo; keepsake; vic. 79th-Stony Island; reward. Kildare 0002.

ROSARY found—On Blackstone-av., Sunday, Dec. 8th. Wentworth 0552.

WATCH lost—Lady's Elgin; North Loop dist. Reward. Call Central 1265.

WRIST watch lost—Elgin; name of owner [male] on back; reward for return. ADDRESS Y 535, TRIBUNE.

REWARD
A reward of $250 will be paid for identification leading to arrest and conviction of each thief involved in the holdup of a jewelry salesman in the vicinity of Wabash avenue and Madison street, Chicago, Illinois, Sunday, December 8th, 1940, at approximately noon. A further reward of $7,500 will be paid for information leading to the proper recovery of jewelry and loose precious stones stolen in the aforementioned holdup and the apprehension of the thieves. If full recovery is not made reward to be paid in proportion to amount recovered. All information will be treated confidential. Communicate with Donald L. Thompson, or Luther F. Binkley, One North La Salle street. Phone Central 7722.

BUSINESS PERSONALS.

$3 STEAM oil permanent, $1—De Mae, 100 N. Dearborn. Dea. 6888. [Not a school.]

$3.50 OIL pushup perm., $1; machls., $2; not a sch. Crystal, 5 S.Wabash, R.419. Dear.1872

SPECIAL! Croquignole permanent......$1.00 De Lee University, 30 W. Washington.

TO RENT—ROOMS—CENTRAL.

Hotel Rooms.

LIVE in a palatial loop hotel for $8.50 per week. Save time and money. Newly dec.; bath, shower; 24 hr. swbd. State 3085. MIDLAND HOTEL, 172 W. ADAMS-ST.

PLYMOUTH HOTEL, 22 W. VAN BUREN. Rms., run. water, $3.50 wk. up. Others $3.

ATLANTIC HOTEL, CLARK AT JACKSON. 400 comfortable rooms, $1.50 to $3 a day.

NEW State Hotel—State-Harrison. Why pay more? $1 day, $3.50 wk. up; mo. rates.

TO RENT—ROOMS—SOUTH.

DORCHESTER, 6817—Hotel; mod., warm, cln. rms., $4.50 up; $1.50 day up; showers. I.C.X.

GARFIELD, 1355 W.—Attrac., cozy outside rm.; priv. resid. and entrance; all transp.

HARPER, 6809—Furn. room, adjoining bath; sgl. or cpl.; L. surf., I. C. Midway 8565.

INGLESIDE, 6351-53—Tucker Manor. Attr. warm rms.; r. wat. Maid serv. Reas. rates.

KENWOOD, 5615—Attr. furn. rm.; near I. C., U. of C., priv. home; man. Hyde Pk. 1238.

KIMBARK-AV., 6557—Large, lt., newly dec. rms.; lavatory; refs. req. Midway 2661.

KIMBARK, 5107—Beaut., lge. frt. rm.; innerspring mattress; $4; also 2 sgl. rms.; $3.

NORMAL-BLVD., 6400—ENGLEWOOD 3700. NORWOOD HOTEL. New double inador bed; adjoining bath; all trans.; cafe; $6 week; also kit. apts.

STONY ISLAND, 7504—Large room; kitchen privileges. Fairfax 5635.

UNIVERSITY-AV., 6215—Hotel Royalton; $6 week up; newly furn.; private bath; complete hotel service; ½ block to L station; 20 minutes to loop. Plaza 8500.

LIVE AT THE "Y"
All club facilities; conv. to everything; I. C. bus, surf.; full 24 hour service; sgl. rooms, $5 to $7 wkly.; double, $4.50-$6. HYDE PARK Y. M. C. A. 1400 East 53d-st. FAirfax 5300.

SOUTHLAND HOTEL.
Newly furnished and redecorated rms.; private baths; $6 week and up; $1.50 day up. Complete hotel service. 1330 EAST HYDE PARK-BLVD.

KENROSE HOTEL, 6417 S. KENWOOD. Smartly furn.; elev. bldg.; 24 hr. swb.; close all trans.; rates $6 wkly., $1.50 daily and up.

45TH-ST., E., 1035—1-2 rms., pr. bath, for quiet bus. people. I. C., Surf., "L," Bus.

60TH-ST., W., 315 [Princeton]—1 rm., furn. or hskpg., $3.50-$5 wk.; auto yd.; nr. L.

79TH-ST., 503 E.—Apt. 3A; newly dec.; frt. and cor. rm.; adj. bath. Stewart 1165.

PRIV. apt., lg., lt. rm. [privil.]; tile bath and shower, I. C., surf. Reas. Stewart 9640.

Hotel Rooms.

PARKLAND HOTEL.
Guaranteed biggest room value in city. $5 week. Perfect service, transportation. 1550 E. 63d-st. At Jackson Park. Phone Plaza 2710.

SOUTHLAKE HOTEL,
4711 S. KENWOOD-AV. Smartly furnished outside rooms with tub or shower bath. Rentals from
$6.00 WEEKLY $6.00

DREXEL VIEW HOTEL, 4358 DREXEL. Smartly furn.; elev. bldg.; 24 hr. swb. Close all trans. $5 wkly., $1.50 daily up.

SOUTHGATE HOTEL, 7120 YATES. Smartly furn.; elev. bldg.; 24 hr. swb.; close all trans.; rates $6 weekly, $1.50 daily up.

TO RENT—ROOMS—SOUTHWEST.

CAMPBELL, S., 6241—Lg., lite rm.; bung.; with adlt. fam.; gar. if wtd.; reas. Hem 9450

SIXTY-SECOND-PL., W., 3527—Rm. in bungalow, conv. to airport, $3. Breakfast opt.

TO RENT—ROOMS—NORTH.

ARGYLE, 1452—Adj. bath.; bus. girl, widow empl.; kit. priv.; reas. Kolaske. Rav. 3265.

ASTOR, 1236—Dormitory for men, suit. 4-6. Also single and double rms. Meals opt.

BANKS, 48 E.—2 cor. dbl rms.; one with priv. bath; new. furn; lake view. Del. 4613.

BISSELL, 2222—Lge. front bedroom; 1 or 2; priv. family; ½ blk. car. L. Monaghan.

CEDAR, 61 E.—CANTERBURY HOUSE. Single rms., $5.50 to $6.50; walk to loop.

CLARK-ST., N., 2703—Bachelor Hotel; mod.; redec.; new beds; $3.75 up. Lincoln 1012.

CLARK, 1224 N.—Cozy frt. double, sgl. rms.; adj. bath; new bldg.; reas. Mich. 9720.

CORNELIA, 630½—1st; front rm.; adj. bath; priv. family; exc. tran. Lakeview 9378.

CUYLER, 915—Strictly modern private home, oriental furnishings, Venetian blinds; board optional. Reasonable. Lakeview 8415.

CUYLER, East of Sheridan—Large rm.; no other roomers; very reas. Well. 7475.

FARWELL, W., 1442—Newly furn. rm.; sgl., $4.50; dble., $6. Large closet, ex. trn.

GLENLAKE, 1252—Large, light rm. in private home, suit. 1-2; gd. trans. Bri. 5308.

HAMPDEN-CT., 2733, 2D—Attr., well furn. frt. rm., $3.50; stm. ht.; nr. park; exc. tr.

LINCOLN-AV., 2464—Private family; $4 sgl.; $5 dbl.; handy to trans. Diversey 1094.

MAGNOLIA, 4758—NEAR WILSON. Ideal for men! Twin beds, or single rm.

MAGNOLIA, 4921—Large, small, room; private; excel. transportation. Rav. 6704.

ROCKWELL, 4734—Warm, quiet home for bus. man; reas.; brd. opt.; blk L. Rav. 4587.

ROSEMONT, 1251—Comf. rm.; priv. fam.; sgl.-dbl.; kit. priv.; bus. L, surf. Bri. 7358.

RUSH, 664—Attractive small studio rm.; run. water, elevator; walk to loop.

SHERIDAN-RD., 4906—Lge., lt., warm rm., suit. 1-2; lg. closet; kit. priv.; gd. tr.; rea.

SHERIDAN-RD., 4520—Clean rms., running water; comf. bed; exc. trans.; $3.50 up.

SURF-ST. [2900 N.]—Attr. frt. rm.; nr. dr.; all trans.; priv. home. Buckingham 4047.

WALTON, E., 114, nr. Drive—Attr. furn. warm rms., with or without pri. baths; reas.

WESTERN, 5412, N.—Front bedrm; newly furn.; priv. fam.; lady pref. Shel. 2375.

WILTON, N., 3617—Single, shower; steam; private family; exc. trans.; $3. Gra. 3883.

WINDSOR, 837—$4; gent.; real home; priv. fam.; ½ blk. bus. park; refs. Edg. 2319.

WOLCOTT, N., 4450—Slpg. rooms; $3.50 and up. Edgewater 5411.

$6 WEEK UP, DAILY $1.50
ALL ROOMS WITH PRIVATE BATHS. WINDALE HOTEL. 6019 Winthrop-av.

ATTRACTIVE rms.—With baths; walking distance to loop; $6. Superior 4908.

ATTRAC., large, front studio; twin beds; small sgl., adj. bath; walk loop. Del. 5765.

REFINED home for lady—Beau. furn.; lg. clos.; kit. privls.; conv. tr. Lake V. 1251.

LRG. corner rm.—View of Lincoln Pk.; 2000 N.; gd. trans.; pri. home. Diversey 6119.

Hotel Rooms.

CLARK, N., 2026. LINCOLN 1840. NEW BLDG., OPPOSITE LINCOLN PARK.
HOTEL CLAYTON.
300 MOD. ROOMS. BEAUTYREST BEDS. ATTRACTIVE LOW TRANSIENT RATES. $5 UP—PER WEEK—$5 UP. FREE RADIO. 10 MIN. TO LOOP.

$5.00—WEEKLY—$5.00
Plenty of heat and new linens, gd. trans.; large, airy rooms; full 24 hour service. STRATFORD HOTEL. 4131 SHERIDAN.

Edgecomb Hotel (4100 N.)
934 Cuyler; lrg. liv. rm.; priv. bath with shwr.; rad.; ph.; compl. hotel svc. $7 wk.

DEL MONTE HOTEL. 454 MELROSE. $5 up wk. $1.25 day. Modern, quiet. Good heat. 24 hr. serv. Din. rm. 20 min. loop.

$5.50 UP WEEKLY, $1 DAILY. Northmere Hotel, 4943 Kenmore. Lon. 4234. All rms. shower or tub; bus.L.surf.

THORWIN hotel, 5016 Winthrop—All rms. with bath, $4 up. Full serv. All trans.

BALTIC HOTEL, 5107 Kenmore—Clean, comf. rms.; tub or shwr.; compl. htl. serv.; $5 up.

TO RENT—ROOMS—NORTHWEST.

HAMLIN, N., 4411—Lge., lt., airy rm. with twin beds; real home; gd. trans. Jun. 1944.

ROSCOE, 2939—Attrac., lt. rm.; priv. residence; lg. closet; conv. trans. Key. 3570.

IRVING PARK Y. M. C. A.
Nicely furnished rooms, many with running water and bath; 12 min. downtown via railroad; air cond. dining rooms; all facilities of a modern club; 24 hour service. 4251 Irving Park-road. Pensacola 1400.

TO RENT—ROOMS—WEST.

CICERO, 18 S.—Lg., warm, clean, newly furn. front room; for gentleman; bus. L. surf.

WARREN, 2810—Large, warm front rm., newly decorated, run. water; bus. L. surf.

WASHINGTON, 4115—Large front rm.; newly furnished; reas. Van Buren 3066, Condon.

LIVE AT SEARS Y. M. C. A.
Nicely furn. rooms, innerspring beds; $4.50 up weekly. Cafeteria, athletic privileges, 24 hour service. L and surface transportation 820 S. KEDZIE-AV. NEVADA 3800.

Hotel Rooms.

ALCAZAR HOTEL,
3000 W. WASHINGTON-BLVD. Smartly furnished outside rooms. With tub or shower bath. Rentals from
$7.00 WEEKLY $7.00

$7 WK.-PRI. BATH-$7 WK.
Newly furn. Decorated. Also inador beds. WESTLANE HOTEL, 4507 WASHINGTON.

PARKSIDE HOTEL, 212 N. HAMLIN—$4.50 UP; COMPL. HOTEL SERV. KEDZIE 7000

TO RENT—HOUSEKEEPING ROOMS.

South Side.

BERKELEY, 4222—2, 4, and 5 rm. apts., $5 up. Newly dec.; all convens. Best heat.

BLACKSTONE, 6542—1-2-3 rm. kits., $2.50 up; 3 rm. has priv. bath; best tr.; nr. pk.

BLACKSTONE, 6030-32—1-2 rm. kit. apt.; well furn.; newly dec.; ref.; all tr. $4 up.

DREXEL, 5000—Attr. dec., nicely furn. kit.; refri.; all tran. Also slpg. rms.; $3 up.

ELLIS-AV., 5231—Beau. 4 rm.; priv. bath; refrig.; $35; adults. Hyde Park 7090.

TO RENT—HOUSEKEEPING ROOMS.

South Side.

ELLIS-AV., 6334—1-2¼ rm. kitn. apts.; refrig.; exc. heat; A1 trans.; reasonable.

HALSTED, 5622—Large front rm. suit. couple; nicely furnished. Went. 7858.

HARPER, 5455—New. dec. frt. 1-2 rm., refg., $6-$8. Slpg. rms., $3.50. Mod. furn. adults.

INGLESIDE, 6334-36—Newly dec. 1 rm. kits. Refrig. opt.; nicely furn.; all trans. $5-$7.

KENWOOD-AV., 5207—2 rm. lt. hskpg.; reas.; newly remod. Fairfax 10570.

KIMBARK, 6628—Compl. furn. front 2 rms.; real kitch.; Frig.; pch.; all trans.; reas.

KIMBARK, S., 5101—Newly dec. 1-2-3 rm. apts.; Frigidaire; $4.50 up; slpg. rms., $2.

UNIVERSITY, 6128-6233 — Warm, clean front 1-2 rms.; water; refrig.; surf., "L" $3.50 up.

UNIVERSITY, 6159—Surf., "L." Warm, cl. 1 and 2 r.; pch.; Frig.; clos.,r.w.reas. Ofc. bell

WOODLAWN, 6131—Pastel dec.; 2 rm. frt., $8. 1 rm., p. b., refr., $8; slp. rs., $3; adults; U.C.

WOODLAWN, 6147—2 rooms, glazed porch, refrig.; good heat; rollaway bed; $7.50.

YALE, 6449. LA BLANCHE APTS. 1-2-3 rms. elec. refrig.; newly dec.; $4-$9.

65TH-PL., 1449 E.—2 rms.; real kit.; $5.50; 1 rm. front, kit., $4.50; all tran.; st. ht.

North Side.

ALDINE, 517—1 rm. kitnts; also sleep. rms.; bath, shower; nicely furn.; exc. trans.

ARGYLE, 930—Rm. for light housekeeping; $4; also sleep. rm. with running water; $3.

BEACON, 4510—Comfortable, well furn. rms.; $3, $3.50; 1-2 rm. kitnt.; good trans.

BROADWAY, 6146—2 r. apt.; clean; refrig.; all trans. $6.50 up. Also slpg. rms., $3.

BROADWAY, 5532—Newly dec. 2 rm. apts.; real kitchens; stoker ht.; sleep. rm. $5-$6.

BROMPTON-PL., 757—1, 2, 3 rooms; just opened; everything new; good trans.; reas.

BUENA, 831—Mansion turned into attr furn. large 1-2 rm. kitnts.; frig.; exc. trans.

BUENA, 918—Warm 1-2-3 rm. apts.; large Frigidaire; $6 up; adults; bus, L, surface.

BYRON, 1032 [3900 N.]—2 rms., frigid., $7.50 up; 1 hskpg. rm., $5; sleep. rms., $3.50 up.

BYRON-ST., 1018—3 rms. with refrig.; 1 rm. kitnts.; new dec.; all tr. Adults. $4-$7.50.

CLARK, N., 2573—Attr. 1 rm. kit. apt., $3-$5. Also slpg. rooms, $2.50; adults; good trans.

CORNELIA, 749—2 large rms., new. dec. and furn.; frig.; gd. trans.; $7. Bit. 6253.

CULLOM-AV., 1767—Nice. furn. 2 r. apt.; suit. cpl.; $3 wk., plus hswk. svc. Buc. 0467.

DEARBORN, N., 1425—Lg., lt. hskpg. apt.; neatly furn. and dec.; priv. bath.; refr.; $9; also hskpg. apts.; $4.50 and $5. Maid serv.

DEARBORN, N., 1317—Unique 1-1½ rm. kitch. apts., $6-$7; exception. lge.Del.3407.

DEMING, 541, 3d flr.—2 rms.; frig.; $7.50; 1½ blks. Lincoln Park; clean and quiet.

DIVERSEY, 935—2 rm. apts.; frigid.; excellent trans.; $8. Near lake and park.

GREENVIEW, N., 4122—1-2-3 rms.; light, airy; porch; all conven.; $6-$8.50.

FREMONT, 3742, N.—1 rm. kitnt. apts.; decorated, 2nd fl.; all trans.; adults.

FULLERTON, 742—Newly dec. 2 and 3 rms., frt.; priv. baths. Refr., gas, light furn.

HAZEL, 4539—Newly dec. 2-1 rm.; clean, cozy, homelike; for cple.; frig.; bus. L, sur.

KENMORE, 4618—KENMORE APT. HOTEL. 1-2 room kitchenettes; $5 to $10 week.

KENMORE, 4727 and 4153—Clean front 1-3 rm. kitnt. apts.; well furn.; Frig.; $4 up.

KENMORE, 4012—2 rm. front kit'nette; refrig.; new. furn. and dec.; $8.50; all trans.

LAKESIDE-PL., 809—2½ rm. front apt., priv. bath, frig. Adults. Reas. Wilson bus.

LA SALLE, N., 1525—Nr. Linc. Pk. beach; sgl.-dbl. hskpg. rms.; r. water; $2.50-$5.

LELAND, 935-937—Front light 2½ rm. apt.; frig.; reas.; L. bus. surf. Edgewater 5134.

LELAND, 924—3 rm. apt.; priv. bath; Frig.; 1 rm. kitnt.; clean, warm bldg.; bus. L.

LINCOLN-AV., 2225 N.—1-2 rm. apts. with kitns.; newly decorated; $3.50 up; gd. trn.

LINCOLN PARK WEST, 1841 N.—2 rm. front apt.; ref.; adults; best trans.; priv. home.

MAGNOLIA, 4532—Lge. 1 rm. and priv. pch.; Frigid.; $6. "L" transp.

MAGNOLIA, 4441—Con. 1-2-3 rooms, nicely furn.; new dec.; elec. refrig. All trans.

MAGNOLIA, 4845—1-2 rooms; newly decorated; nicely furn.; all transportation.

MARGATE-TER., 937—1 rm. kitnt. apts. adj. bath; also slp. rm.; reas. Rav. 4731.

OAK, E., 67—1 rm. apts.; also sleeps. rms.; clean, quiet; near lake and loop; $4 up.

PINE GROVE, 3717—Nr. Broadway; 1-2 rm. kitchs.; Frigid.; also sleep. rms.; $3.50 up.

PINE GROVE, 3610—1 and 2 rm. kitn. apts.; new. dec. and furn.; Frig.; also slpg. rms.

PINE GROVE, 3915—Cozy 1-2 rm. kit. apts.; attr. furn.; elec. refg.; good trans.; $5.

RUSH-ST., 713—Kitchen. apts.; nicely furn.; gd. heat, piano; walking dist. loop; reas.

SEDGWICK, 2222—2-3-4 rooms; pri. bath, frig.; lt., gas incl.; $7-$12; nr. schl. park.

SHERIDAN, 4715—Newly dec. 1 rm. kit. apts.; elec. refrig. Adults. Reas. All tran.

SHERIDAN, 4840—1 room kitchenette; beautifully furnished; refrigeration.

SHERIDAN, 4804—Warm, cozy 1-2 rm. kit.; take a look bef. rentg.; all tran.; $4.50 up.

SHERIDAN-RD., 4153, 2D—Large, attr. outside rms.; real kit.; reas.; all tr. L.V.4519.

SHERIDAN, 4060—Lg. 3 rm. apt.; priv. lav., frig.; adults; slpg. rms.; bus. L. surf.

SHERIDAN-RD., 4821—Attr. 1 rm. frt. kitnt. Nicely furn.; also hskpg. rms.; $4.50 wk.

ST. JAMES-PL., 448—1-2-3 rooms; slpg. pch.; newly furn., dec. $3 up. Lin. 9132.

WALTON, E., 114, nr. drive—Attr. furn. 3 r. real kit. apt.; Frig.; warm, quiet; all tr.

WELLINGTON-AV., 5340 — Lovely 2-3-4 front studio apts.; Frig.; $8 up; sleep. rms., $4.

WELLS, 1014 N.—Newly decorated 1-2-3 rm. furn. apts.; low wk.-mo. rates; stoker ht.

WILSON, 812—Newly decorated, furnished; 1 room kitch.; front porch; ref.; reas.

WINDSOR, 843—Nr. Wilson; 3 rm. apt.; new. dec.; also 1 r. kitnt.; reas.; bus. L. sur.

Northwest Side.

CAMPBELL, 2074 N.—Cozy, nicely furnd. 3 rm. apt.; priv. bath; reas. Humboldt 2361.

MOZART, N., 3904—Bsmt. flat in cottage, 2 or 3 rms.; hskpg. or slpg.; men or working cple. prefd. Independence 1585.

West Side.

MAYPOLE, 3217—2 and 3 rooms; clean; refrigeration; excellent trans.; $6 and $7.50

BOARD AND LODGING.

South Side.

ELLIS-AV., 4635—1st apt.; nice warm room, splendid meals; constant hot water; good transportation. Call Drexel 1661.

MINERVA-AV., 6509—Cheerful, warm outside rms., refined home; exc. meals; all tr.

PRAIRIE, 1801—Entire 3d fl. in beau. mansion. Exc. table. $8 wk. Vic. 3530.

REFINED HOME for yng. people; cong. surr.; ½ block 63d I. C.; reas. Hyd. 7709.

North Side.

CEDAR, 66—Rm. for 1 or 2 in beau. home; wholesome, tasty meals; yng., friendly household; walk loop; reas.; refs. Del.0489.

SHERIDAN-RD., 5643—Hse. on lk.; dbl., sgl.; ex. mls.; pri. fam.; reas.; all tr. Sun. 9319.

WELLINGTON, 528 [3000 N.]—Private residence; good meals; sgl. or dbl. rms.; reas.

WOLFRAM, 830—Gentleman; sgl. rm.; good home; exc. meals; all trans.; $8. Buc.3294.

YOUNG bus. man meet same; club atmos.; good fd., conces.; mod. rates. Lin. 4071.

Convalescent Homes.

IDEAL for elderly persons or conv.; fine food, tray serv.; reas. Grace. 9123.

A REAL HOME; EXC. CARE AGED, infirm, mental. As low as $50 mo. Mid.1665.

Children.

REFINED priv. home for school child and parent; childless couple. Kildare 0722.

OAKNOLL Boarding School—Ponies; $7 weekly. Ogden at Belmont, Downers Grove 1725.

ATTRACTIVE HOME for 1 or 2 children over 3 years old. South Side. Normal 0752.

HAPPY home for child; $6.50; room mother free; playroom. Lin. 3053.

NORDICA, 3632—Woman will brd. 1 child, 8 yrs. or over; large yard. Reas.

LOVELY bung. home; children any age; 1 blk. schl.; yard, playrm. Grovehill 0968.

HOTELS AND APARTMENT HOTELS.

WEDGEWOOD HOTEL
6400 WOODLAWN-AV. FAI. 5800. Comfortable outside rms. Priv. baths. Complete 24 hour serv. 12 min. to loop.

Sheridan Plaza Hotel
SHERIDAN-RD. AT WILSON. 400 rms. with bath, $1.50 to $3 daily. Weekly and monthly rates. Ph. Lon. 1900.

WELLINGTON ARMS
2970 SHERIDAN-ROAD. 1 to 5 room apts.; furnished and unfurnished. $40 up. Bittersweet 4600.

LINCOLN PARK ARMS
2738 PINE GROVE-AV. LIN. 1400. 1 TO 3 ROOM FURN. APTS. COMPLETE HOTEL SERVICE. RATE $45 UP.

Chateau Hotel, $7.50 Wk.
3838 BROADWAY. LAKEVIEW 8310. Beau. rooms, pri. bath & showers, 2 closets. F. P. bldg. Spec mo. rates. $1.50 day.

830 S. MICHIGAN HOTEL. Walking distance from the loop. $6 PER WEEK. $1.50 PER DAY.

BUENA PARK HOTEL. 4145 Broadway—350 newly furn., outside rms., $5.50 wk. up; L. bus. st. car at door.

WACKER Hotel—New fireproof bldg.; outside rms.; priv. bath; $7 wk. up; select clientele. 111 W. Huron-st., corner Clark

OLYMPIC HOTEL. $5.50 WK. $1.50 DAY. ALL RMS. BATH, RAD. 1015 N. CLARK.

STEVENS HOTEL. MICHIGAN AT 8TH. FOR INFORMATION PHONE WAB. 4400.

CHELSEA HOTEL, 920 WILSON-AV.—Rooms as low as $5.50 a week; $1.50 daily.

PLAZA hotel—Clark and North av., at Lincoln park; apts., $50-$75 mo. Fun. 2880.

STORY Hotel, 2115 Sedgwick—24 hr. serv.; $5 wk.; spec. mo. rate $1 day. Div. 6660.

HOTELS AND APARTMENT HOTELS.

PRATT LANE
1246 PRATT-BLVD.
(6800 N.)

2 ROOM APTS ....$55-$60
2½ ROOM (BEDRM.) APTS ....$65-$75
3 ROOM APTS ....$75-$85

Tile baths with shower; new stoves; spacious closets; 1940 G. E. refrigerators; innerspring mattresses; cross-ventilation; 24 hour switchboard service and daily maid service. Many of these beautifully furnished apartments overlook the lake.
RESIDENT MANAGER. BRIargate 4800.
Managed by
COCHRAN & McCLUER CO.

For a Fine Hotel Home
THE GRAEMERE
COMMANDS YOUR CONSIDERATION.
Ideal Central West location; view of Garfield park and lagoon; prime shopping facilities; motor coach to door. Complete hotel service and a dining room to please the exacting taste.
3400 West on Washington.
DIRECTION: DOWNS, MOHL & CO.

3 RM. BEDRM. APT., $85
Large enough to accommodate 4 people.
1 rm. apts. $45 to $60.
Twin or double beds.
LANSING
1036 N. DEARBORN
WHITEHALL 4080.

MAYFLOWER HOTEL
6125 KENWOOD-AV.
265 Rooms
PRIVATE BATH AND SHOWER.
NEWLY FURNISHED AND DECORATED
EXCELLENT TRANSPORTATION.
$6.50 AND UP.

DONMOOR APT. HOTEL.
Catering to a select clientele. New refrigerators. Complete hotel service. Uniformed Elevator Attendants.
FREE MOVIES TO BE GIVEN
TWICE MONTHLY, STARTING JAN. 15TH.
921 EASTWOOD-AV. LONGBEACH 8900.
NO DOGS PERMITTED.

Montrose Beach Hotel
1-2-3 RM. APTS., $35 UP.
$2.50 up daily; $10 up weekly.
Soundproof; elegant furn.; free radio.
Refrigeration; coffee shop; garage.
24 HOUR HOTEL SERVICE.
925 Montrose-avenue. Bittersweet 7700.

The COMMONWEALTH
OVERLOOKING LINCOLN PARK.
ALL outside, newly furnished rooms with bath. Dining room, valet, garage.
$6 PER WEEK UP.
DIVERSEY-PARKWAY, JUST WEST OF SHERIDAN-ROAD. DIVERSEY 9805.

MARQUETTE APTS.
1211 N. LA SALLE-ST.
1½ room apts........$47.50 up
2½ bedroom apts........$70 up
[Large enough for 4 people.]
N. A. CONSTANT, Resident Manager.
CALL MICHIGAN 5400.
STURM-BICKEL CORPORATION.

"I CAN'T BELIVE such beautiful rooms in such a wonderful location can cost so little!" That's what people say when they first see our $40 a month rooms. Opposite Lincoln Park. Cocktail lounge—rendezvous of smart set.
PARKWAY HOTEL.
2100 N. LINCOLN PARK WEST.

DEARBORN PLAZA
KITCHENETTE APTS. $12.50 WEEK UP.
SPECIAL MONTHLY RATES.
Rooms $9 per week; daily $2.50 up.
Walking distance to the loop.
1032 N. DEARBORN-ST. WHI. 6464.

NEWEST FIREPROOF BLDG. NR LOOP.
MARK TWAIN HOTEL
All rooms private tub, shower, free radio.
$1.50 PER DAY UP. $8 WEEK UP.
Attractive monthly rates. Garage serv.
111 W. Division, cor. Clark. Mich. 7150.

COMMONWEALTH APTS.
BETWEEN FULLERTON & BELDEN.
2 or 3 rm. apts., distinguished for their size, location, furnishings.
POPULAR rentals. 24 HR. HOTEL SERV.
2322 COMMONWEALTH-AV.

WHEN visiting Chicago—stop at the
GLADSTONE HOTEL,
6200 KENWOOD-AV. NR. U. OF C.
$2-$3.50 DAILY—$10 UP WEEKLY.
SPECIAL RATES TO PERM. GUESTS.

HOTEL COMMODORE
SINGLE $8 WK.; DOUBLE $9 WK.
All rooms with tub and showers. Newly furn.; complete hotel service; coffee shop.
5547 KENMORE. LONGBEACH 7040.

APARTMENTS AND ROOMS TO SHARE.

SELECT lists of rooms, apts.; indiv. atten. FREE SERVICE TO SEEKERS, all loc. Room Rental Service, 30 E. Adams. Sta.9446

NEAR NORTH SIDE REGISTRY. Service free for rms. and apts.; all loc. Hrs. 12-8. 74 E. Elm. Delaware 0432.

WOULD like young lady to shr. kitnt. apt. with same. Bryson Hotel. Oakland 3320.

GIRL share 4 rm. apt. with same. Exc. tran. Twin bds. $17 mo. Atlantic 2751.

LADY shr. with same beau. 4 mod. rms., $50 mo.; view lake. Address M B 461, Tribune.

TO RENT—HOUSES.

South Side.

6 RM. brk. bung.—Steam ht.; good transp. and loc.; $45; avail. now. Hyde Pk. 3362.

Suburban—South.

6 RM. home—Firepl.; gas, hot water heat; $75. 10613 Hamilton-av. Cedarcrest 0064.

Suburban—North.

NORTH SHORE houses and apartments. McGUIRE & ORR, Evanston. Rog. 3213.

WILMETTE—Att. 6 r. hse.; 2 sun par.; gar.; nr. sch., tran.; $75. 852 Park. Wil. 4374.

SUBL. Wilmette 5 rm. house—Slpg. pch.; hot air ht.; garage; imm. poss. Wilmette 1855.

Suburban—West.

10 RM., Yaryan heated; for rooming house; newly decorated. 214 S. Oak Park-avenue. Oak Park. Austin 8510 or Village 8508.

TO RENT—FURNISHED HOUSES.

JAN. 1-May 1—N.E. Evanston, furn. 7 rm. home, 1 bath, 2 lav., nr. schools, trans., lake, large yard, htd. gar., can rent unfurn. longer. Greenleaf 4264.

7 RM.—Nicely furn.; $65. R. E. Gray, Agent. 844 S. 17th-av., Maywood. Phone 2502-W.

TO RENT—APARTMENTS—GENERAL.

3 TO 6 RM. apts.—In choice loc.; mod. dec.; fast trans.; $44-$150. Central 3338.

TO RENT—APARTMENTS—SOUTH.

General List.

CHATHAM PARK
83d and Cottage Grove.
A Village of Apartment Homes.
NEW MODERN. DISTINCTIVE.
Situated in large, landscaped, private park. I. C. trans. 20 min. to loop.
3 TO 5 ROOM APTS........$47.50-$77.50
C. WALLACE JOHNSON, INC.

1, 2, 3, 3½ Rooms.

4719 KENWOOD—New, dec. kitch. apts.; free gas, light, refr.; nr. I. C.; rent $25-$35.

424 W. MARQUETTE-RD.—3 rm. basement apt.; near L. & R. I. $32.50. Fra. 0353.

SUBLET—Jan. 1; modern 3½ learge rm. apt., $42.50. Refrig., furn., I. C. 8214 Ingleside.

4, 5, 6, 7 Rooms and Larger.

9416 S. LAFLIN—1ST FLOOR.
4 large rms.; stm. ht.; elec. refr.; new table t. stove. Call Auburn Realty. Rad.4900.

LARGE 7-8 rms., $55-$70—Tile baths; elec. refrig.; table top stoves; newly decorated. See janitor. 4454-58 Drexel-blvd.

EAST END. 7157, 1st floor—Sublease 6 rms. Heated sleeping pch.; tile bath and kit.; nr. I. C.; cor. bldg. Hyde Park 4778.

7736 COLFAX—2d, 6 rms., 1½ baths. DE LUXE. Reas. Sublease. Midway 2701.

1125 HYDE PARK-BLD.—Corner bldg.; 4 and 5 rooms; corner flat; $37.50-$45.

4-5-6 RMS., $57.50-$80—Tile bths.; mod. kit.; new ranges; ex. tra. 5319 Harper. Jan.

6050 BLACKSTONE—4 rms.; stm. ht.; new. dec.; elec. refr.; I. C., surf.; $35. Fai. 3828.

6 RMS.—5143 Harper; cor. apt.; nr. I. C. and surf.; low rental. Hyde Park 2525.

6054 STONY ISLAND-AV.—4 rms.; sun par. and inador; nr. I. C., L and surf. trans.

SUBL.—5 lge. rms.; mod. bldg.; I. C. trans. 8058 Ellis-av. Call Har. 3080.

6256 STONY ISLAND—5 rooms, $43. Across park; excel. trans. Lakeview 6480.

5 LARGE rms.—Heated porch; convenient loc.; reas. 7817 Kingston. Regent 5129.

7334 WOODLAWN—2d; 6 rms.; dec.; $25; stove heat; sunny. 75x120 ft. yard. Nr. I. C.

6038 S. DORCHESTER, 3d—5 rms.; G. E. ref.; $50. See janitor or call Ran. 3081.

5447-53 LAKE PARK—Steam heated 5 rms.; private bath, $32.50. See manager.

5 LARGE rms., 8037 Ellis-av., 1st and 2d floor; $57.50. 1 mo. conc. Stewart 7885.

942 E. 56TH-ST.—Cor. apt.; 5 rms.; sun par.; inador; sublease. ORR Realty, 1315 E.53d.

4 RMS.—Glazed in pch. 6511 Minerva-av. Open for inspec. Sun. Fair. 4936. Webster.

6757 CHAPPEL-AV.—4 rms., large sunparl. an encl. pch.; t. top stove; tile bath.

4 RM. apt.—Steam heat; elec. rferig.; free gas; only $35. 6244 Greenwood.

818—4 Rms.; stove heat; free elec. 1371 E. 70th-st. Plaza 05[illegible]

TO RENT—APARTMENTS—SOUTH.

4, 5, 6, 7 Rooms and Larger.

6859 PAXTON-AV.
To rent, 5 rm. co-op. apt.; newly decorated. Garage available. Plaza 8280.

5 RM. apt.—Steam ht., hot w., elec. refrig.; will decorate to suit; $32.50; good trans. Manager on prem. 6054 Kenwood-av.

5 RMS.—Remodeled; large living rm.; white woodwork; 1st floor; only $52.50. 5340 Greenwood, nr. U. of C. Hyde Park 2525.

SUBLEASE—6 rms., 2d; only $55 for my $60 corner apt.; unus. attr.; cedar clos.; near shpg. 2219 E. 82d-st. Reg. 1743, S.Sh. 1643.

SUBLEASE—Modern 4 rms.; furnished if desired immediately. In Hyde Park dist.; only $40 or $50 mo. Dearborn 1557.

TO RENT—APARTMENTS—SOUTHWEST.

4, 5, 6, 7 Rooms and Larger.

5843 S. ARTESIAN-AV.—5 rm. beaut. decor. apt.; all mod. improvements; new G. E. refr. and table t. stove; linoleum in kitch. and bath; rent $40; tenant furn. own ht. A. J. Liebman, 105 N. Clark. State 5074.

88TH-ST., W., 1016—4 rooms, remodeled; tile bath; gd. tr.; nr. forest pres.; h.w. ht.

TO RENT—APARTMENTS—NORTH.

General List.

325 FULLERTON-PKWY.
Only a few choice apts. left in Chicago's newest 3 and 4 rm. apt. bldg. G. E. kitchens, doorman, laundry, maid facilities; prices $60 up. Just around the corner, 5 and 6 rm., 2 bath apts. in a modern elevator bldg.; priced from $90-$125. For these and other choice apts. Call
WILLOUGHBY & CO., INC.,
77 W. Washington. Central 5050.

2000 Lincoln Park West
2-3-4-5 RMS. OPP. LINCOLN PARK.
Excel. trans.; conv. to schools, churches; modern, fireprf. 16 sty. bldg.; 24 hr. elev. serv.; uniformed doorman; exc. lge. rms.; parquet floors; beau. dec.; new kit. equip. Peter F. Reynolds, Lin. 3633 or Div. 0014.

1400 Lake Shore-drive
2 TO 6 ROOMS.
Gas, electricity and refrigeration free.
ELMER A. CLAAR & CO., Whi. 4180.

WELLINGTON ARMS, 2970 SHERIDAN-RD. 1 to 5 room kitchenettes, furnished or unfurnished; starting at $40. BIT. 4600.

7703 SHERIDAN-RD.—Modern 2, 3, and 4 rm. apts.; canv. walls; 1 block to lake and bus, near L and Howard-street. $37.50 up.

901 IRVING PARK-RD.—2 to 4 rooms, $32 to $37.50. Free elec. refrig. Newly dec. Excel. transp. Janitor or Whi. 4560.

1, 2, 3, 3½ Rooms.

7410 GREENVIEW.
Liv. r., bedrm., dine-kitnt., tile ba., roll-away; nr. Jarvis L; restr.; owner on prem.

666 N. DEARBORN—1½ rm. kitnt.; tile bath, shower; free refrig., light, and gas.

7057 RAVENSWOOD-AV.—3 rm. kit.; $30; free gas, elec., and refrig.; immed. poss.

741 BUCKINGHAM-PL. [3300 N.]—3 rms. and sun parlor; tile bath; gd. tr.; $47.50.

937 MARGATE-TERR.—3 rms.; priv. pch.; lt., gas, ht.; elec. refrig. Ravenswood 4731.

THEY glow with beauty—2-3 rm. kitchnts. THE ADMIRAL, 909 Foster-av.

NEAR LOOP—3 rooms; light, airy, newly decorated; reasonable. 541 N. Michigan.

4, 5, 6, 7 Rooms and Larger.

424 Melrose
6-7 rooms, 3 baths, wood-burning fireplace. Elevator service. Manager on premises. Bittersweet 4106.
Wirtz, Haynie & Ehrat, Inc.
3180 Sheridan-rd. Wel. 3000.

UNUSUAL VALUE.
4 rms. plus rollaway bed; free gas; a very fine apt.; will sublease to Sept. 30th at $45 per month; a great reduction under regular rental; will decorate. Be sure to ask to inspect Apt. 402. 5040 Kenmore-av., or phone Anderson. Merrimac 2420.

1016 HOLLYWOOD-AV.—4 to 7 rooms; sun, slpg. porches; ½ block west of Sheridan; large rooms, overlooking lake; $55-$125.

811 SHERIDAN-RD., 2d—6 rms.; 1½ baths; htd. porch facing garden; white thruout; ultra-mod. kitchen; $55; sublse. Wel. 8710.

LEAVING town—Sublet attrac. 5 rms. and encl. pch.; lge. closets and bsmt.; special rent inducement. 2646 W. Pratt. Bri. 8491.

2125 LUNT, 2d fl. of mod. 5 rm., 2 flat with htd. sunpch.; gar. incl.; nr. bus, L, R.R.; rt. reas.; subl. to May 1. Rog. Pk. 4761

CORNER apt.—4 rms., all outside; sun porch; Loyola L. Rogers Park 4790.

6922-24 GREENVIEW—Nr. L and bus; 4 and 5 rm. apts.; $37.50 to $62.50. ADULTS.

SUBLS.—Attrac. 5 rm. 1st flr. apt.; sun p.; all transp. 1321 Elmdale. Ardmore 6733.

6 LARGE rooms, 2d—H. W. ht.; refrig.; newly decorated; rent $55. 662 Aldine-av.

5060 MARINE-DRIVE—New 4 rm. apts.; lake view; 12 elevators; doorman. Lon. 5975.

1710-20 JUNEWAY-TERR.—4 rms.; elec. refrig.; well maintained bldg.; adults...$45

1219 GREENLEAF.
4-5 rms., newly modernized. $50-$75.

MOD.—4-rm. apt. All tran. New. dec. Good shpg. $42.50. 5551 Magnolia. Well. 6160.

MARSHALL FIELD GARDEN APARTMENT HOMES. 411 Blackhawk-st. Mohawk 2711.

4 RMS.—Porch; free refrig.; compl. decor.; all transp. 1751 Granville. She. 2863.

6 RMS.—S. par.; h. w. heater; very nice; nr. L. surf.; adults; $27.50. Rear. 1318 Argyle

4409 N. MALDEN, 2d floor—5 extra large rooms; sun parlor; good trans.; $50.

6038 N. MOZART—Beau. 6 rms., 2 baths; 2d fl.; subl. May 1; concession. Rog. Pk. 6290.

4 ROOM unit—Unusual apt. in modern bldg. Reasonable rent. 627 Roscoe-street.

1432 W. CUYLER—5 rooms and alcove; steam, refrigeration; excellent transportation. $45.

731-35 BITTERSWEET-PL.—5 rms.; G. E. refrig.; well maintained bldg.; adlts.; $60.

TO RENT—APARTMENTS—NORTHWEST.

General List.

2099 STAVE-ST. [cor. Francis-pl.]—4 rms.; engl. bsmt.; 2 bedrms.; glz. pch.; new. dec.; $20; also 3 rs. and bth.; lg. pch.; $18.

1, 2, 3, 3½ Rooms.

2 RM. APT.—$32.50; light woodwork; mod. gas stove; elec. refrig.; nr. "L," surf., shop. A. P. Canning, Jun. 1114 or Ind. 5375.

SUBLEASE—2½ rms.; free gas; G. E. refr.; newly dec.; porch; $35. 4046N.Keystone-av.

3 ROOM—Heated, modern basement apt; Frigidaire. 3253 Beach-avenue.

4, 5, 6, 7 Rooms and Larger.

4 ROOMS, $40.
3820 Altgeld-st.; lge., lgt. apt.; htd.; electric refrig. Janitor. Longbeach 5237.

5 RM. flat—Stove heat, in corner brick 2 flat. Rent, $30. E. Gregor, 4200 Lawrence-av. Palisade 1461.

5315 GIDDINGS—5 rooms; tile bath; modern. Vingan, 4656 Milwaukee, or Lin. 2717.

3258 N. CICERO-AV.—Large corner 6 rooms, 1¼ baths; Arcola ht.; newly decor.; $38.

3925 N. KEELER, 3d fl.—5 rs.; $55; dec. to suit.; free refr. See jan. or Randolph 0112.

2112 N. SPAULDING—4 rms., $37.50; Frig. t. t. stove; avail. now; Gentiles. Cap. 5550.

2859 MASON-AV.—For rent, 6 rooms, $35; newly decor. CATINO. Pal. 7896.

TO RENT—APARTMENTS—WEST.

4, 5, 6, 7 Rooms and Larger.

ONE MONTH FREE.
Sublease to May 1, 1941, 5 rm. de luxe apt., tile bath and shower stall; free gas, elec. refrig.; attractive view; convenient to public and parochial schools, surface, L, bus, and shopping. Only $75. Apt. 37, 48 N. Menard-avenue.

4 RMS.—Frt., new refg.; Ven. blds.; stv. ht. $20; adults. Inq. store, 1159 Adams.

3920 GRAND—5 extra large rms., mod. thru. Reas. rent. Immed. poss. Columbus 0600.

6 RM. apt.—Hot water heat, Frig. and stove. 1338 S. Albany-avenue.

POLK-ST., W., 3506—4 room flat, first floor; porch; stove heat. Price $20.

TO RENT—APARTMENTS—SUBURBAN.

SOUTH.

Beverly Hills—20 minutes to loop.

EXCLUSIVE 3½ rm. apt.; newly dec.; sublease $55. 10563 Hale., Cross. Ced. 4993.

NORTH.

Evanston—15 minutes to loop.

498 SHERIDAN-RD.—5 and 6 lovely, large rms.; 1½ story living rm., 24 ft. long; woodburning fireplace; 2 tile baths. Mr. Raymond, ROGERS PARK 0458.

Wilmette—22 minutes to loop.

BEAUTIFUL 5 rms.—Gas ht.; $42. George Mayer, 124 Park-av. Wilmette 3325.

WEST.

Austin—14 minutes to loop.

4 RMS.—Newly dec., htd., Frig.; poss. now. $40. Also 4 rms., furnished. 817 N. Lamon.

Oak Park—14 minutes to loop.

EXCLUSIVE APTS.—4-5-6 ROOMS. Strictly modern. Randolph 2574.

MODERN 4 rm. apt.—Tile bath, free refrig. $65. 942 Pleasant. Phone Village 6407.

TO RENT—APARTMENTS—SUBURBAN.

WEST.

Oak Park—14 minutes to loop.

600-12 N. AUSTIN-BLVD.
5 rms. and sun parlor, G. E. refrig. Well maintained bldg. Adults........$60
With modernized kitchen........$65

929 ONTARIO-ST.
De luxe 6 rm. apt.; 2 baths; decor. to suit. Reas. rent. H. D. Cantin, Agt., Fra. 5970.

WANTED—TO RENT—APARTMENTS.

WANTED to rent—4 or 5 room flat or house; stove heat; adults; reasonable; N. W. side. Address M K 502, Tribune.

4 OR 5 rm. unfurn.—Adults; N. side; reas. rt.; gd. loc. Address M K 512, Tribune.

TO RENT—FURNISHED APARTMENTS.

(See Also Hotels and Apt. Hotels.)

SOUTH.

For Discriminating Guests.
GOTHIC APTS.
1 and 3 room kitchenette apts.
Attractively furnished. Complete hotel serv. I. C. transportation.
6529 KENWOOD

THE WHITFIELD
A RESIDENTIAL APT. HOTEL.
Offering smart 1½-2-3 room units. Furnished in the modern trend.
RENTALS FROM $55.
5330 HARPER-AV. PLAZA 2810.

Midway Drexel Apts.
6020 DREXEL-AV. DOR. 7080.
Artistically furnished 2-3 room suites.
8 story F. P. bldg.—At Midway, U. of Chi. Compl. service free—Rates from $50 mo.

Lafayette Manor Hotel,
7010 Cregier-av., 1½, 2½, and 3½ bedrm. apts., furn. mod. Adapted and priced for tenants who wish permanent home. Maid service. Resident manager. Miss Daniell.

RAINBOW APT. HOTEL,
7715 SOUTH SHORE-DRIVE.
1-2-3½ large, light rooms; compl. furn.; twin beds; ideal loc.; good trans.; reas.

4433 GREENWOOD-AV.
1½-2-3 room apts.; smartly furnished; including linens, maid service; in fine residential apt. hotel. LOW RENTALS.

SARANAC APT. HOTEL,
5541 EVERETT-AV.—2-3 rm. apts. Best equipped. Full hotel service. Reas. rates.

7254 JEFFERY-AV.—NEWLY DECORATED 2 rm. apts.; nicely furn.; free refrig., gas, elec.; wkly. maid service. A real home.

A BETTER LOCATION; 5 rm., 2 bath unit; overlooking lake nr. Hyde Park-blvd.; sublease furnd.; spinet piano, etc. Fai. 1471.

ST. GEORGE HOTEL. 1435 E. 60TH-ST. Newly decorated, smart, furn. 2 rm. apts.; 24 hour service; I. C. trans.; $15 weekly.

LAKEVIEW apts., 5231-33 Cornell-av.—1-2-3 rm. furn. apts.; gas, electric, refrig. and linens; I. C., bus, surface.

THE GROSVENOR.
5220 Kenwood; 2-2½ rm. apts.; full hotel serv.; choice loc.; nr. I. C. trans.; reas. rates.

6648 S. KENWOOD—Sublease 4 rms. furn.; $50. See janitor in bldg. Avail. at once.

4815 LAKE PARK AVE.
2 rm. lovely furn. apt., $45; adults.

6247 BLACKSTONE—2 rm. kit.; priv. bath; elec. refrig.; nr. I. C., L, bus; maid serv.

ATT. furn. 3 rms.—Priv. baths; refrig.; pchs.; L. surf.; $35-$40. Keys 1520 W. 62d-st.

3 NICE rms.—Excel. loc.; nr. bus, I. C., surface; reas. rent. 1410 E. Hyde Park-blvd.

MINERVA CREST APTS., 6540 Minerva—1-2 rm. kitnt. apt.; fireproof; good transp.

5112 CORNELL-AV.—4 room furnished apt. and inador; near I. C. transportation.

ALL or part of furn. apt.—Sat. after 5 or all day Sun. 7233 Phillips. Bayport 2664.

810 HYDE PARK-BLVD.—2-3-4 r. apts.; pri. baths; $30 and up. Also wkly. Ken. 0940.

SUBLET—2½ rm. apt., furnished or unfurn. 1908 E. 79th-street. Saginaw 2632.

5 LGE., lgt. rms.—Nr. I. C.; 2 bedrms.; gd. furn.; new dec. 2212 E. 70th-st. Fai. 7604.

NORTH.

KENMORE SHORE
5417 KENMORE-AV.
2 Rm. Apts. $55.00
Modern, attractively furnished apartments. New G. E. refrigeration, gas, light, daily maid service.
Resident manager. Sunnyside 1078.
Managed by
COCHRAN & McCLUER CO.

900 ARGYLE APTS.
2½-3 ROOM FURNISHED APTS.
Just completed. Chicago's Newest Bldg. Featuring Swedish mod. and 18th century furnishings, str'mlined kitch.; moder. rates. YOUR INSPECTION INVITED.

Attractive 2 Rm. Frt. Apt.
4735 beacon—Reasonable rates.
Bath, shwr., linens, maid, phone, el. refg. 3 blks. W. of Broadway. Lawrence L sta.

817 LAKESIDE PLACE
1-2-3 rm. apts.; new 9 story firepf. bldg.; beau. fur.; full ser.; reas. rt. Lakeside Plaza

2½ Bedroom Apts., $55 Mo.
Compl. hotel serv. free. Beau. furn.; few 1 room apts.; ex. trans. 3933 Clarendon.

720 N. WABASH
now showing small or lge. modern bedrm. apts.; avail. Jan. 1; Venetian blinds, streamlined kitchen. Miss McLean, Superior 4944.

LOREN APT. HOTEL,
6408 Glenwood. Desirable; newly decor.; large compl. 1½ rm. kitnt. apts., $40 up.

1½ ROOM APTS., $40.
At lake; daily maid service; newly furn.; Loyola L; 20 min. loop. 1063 Columbia.

1½ ROOM KITCHENETTE APT. $45. Tastefully decor., carpeted; 24 hr. serv.; across Lincoln Pk.; only 10 minutes to lp. NORTH PARK HOTEL, 1936 N. CLARK.

BEAU. FURN. 5 RM.
Will sacrifice; must leave city immd.; refs. des.; exc. location. Diversey 1199.

BRYN MAWR BEACH apts.—2½ rooms, nicely furnished; gas, light, refrigeration free; good transp. 5539 Winthrop. Edg. 7354.

644 DIVERSEY-PKWY.—3 rms., $75. New Betsy Ross carpet, new draperies and furn., new stove, Ven. blds.; compl. apt. hotel serv.

KENMORE, 6320—2-2½-3 rm. apt.; maid serv.; 24 hr. swbd.; gentile; gd. tr. $45 up.

4706 N. BEACON—1 rm. apts., $27.50-$30. Also hotel rms., $4-$5. Compl. hotel serv.

4639 MAGNOLIA—1-2 rm. apts.; pri. bath, clean and well heated; adults; wk. or month.

NORWELL HOTEL, 154 W. North-av.—1½ r. kit. apts.; $42.50; daily maid; 10 min. lp.

104 E. WALTON—Unus. apt.; tile bath; suit. 4; gas, refrig. $14 wk. Smaller, $10.

CROMWELL APT. HOTEL—1 room kitchen apt.; all services, $47.50. 5718 Winthrop.

4059 N. GREENVIEW-AV.—3 rms., frt., pri. bath; gas, elec. free. Reas. Buck. 7678.

195 E. CHESTNUT—2 rm. studio apt.; walking dist. Loop; $15 wk.; monthly rate.

857 N. DEARBORN—Lge. 2 rm. kitnt.; private bath; $15 wk. Smaller, $10. Del. 7519.

3 RMS.—Accom. 4 persons; very clean; L exp., schls.; $48. 6721 Glenwood. Bri. 4426.

940 WINONA APTS., 5100 N.—Beautiful 2-3 rm. kitnt.-dinette; near lake; exc. transp.

1½ KIT. apts.—Daily maid; 24 hr. swbd.; gd. shop., trans.; $35 up. 5722 Winthrop-av.

SHERIDAN, 4717—Large 4 rm. apt.; 2 bedrms.; priv. bath; frig.; also 1 r.; reas.; adlts.

5 RM. basemt. apt.—Pri. bath; clean; stm. ht.; nr. loop; $7.50 wk. 158 W. Huron.

4 ROOMS—Wht. wdwk.; shwr.; ½ blk. lake; L. bus; fr. gas, ref.; $58-$60. 1333 Touhy.

432 BELMONT—1½-2½ rm. apts.; furnished; swbd.; maid service. Preferred location.

1712 ESTES—3 rms., bedrm., $67.50; beau. furn.; tile bath; refrig. Gentiles. Rog. 6186.

3-4-5 RMS.—Sun par.; G.E. ref.; well fur.; ext. bed; nr. L, lake, bus; reas. 5314 Winthrop.

732 BITTERSWEET Apts. [4100 N.]—Beau. 2-3 r. kit. apts.; md. svc.; swbd.; nr. lk.

WORTH $100—Beau. 4-5 rm. cor. apt.; rest. bldg.; all trans.; $55-$85. 1700 Greenleaf.

1022 DAKIN—2½ rms.; innersprg. mattr.; sun plr.; refr., gas, ele., linen. $37.50. Lak. 7277

NORTHWEST.

HOWARD APTS.—1569 N. Hoyne. Beau. 2-3 rm. kitchs.; G. E. refrig. Street car, L.

NORTH PARK—4 rm. furn. flat; h. w. ht.; gar.; adults; $40 mo. 5316 N. Bernard-st.

WEST.

OAK PARK CHATEAU HOTEL.
1-2-3 rm. kit.; twin beds; swbd.; gentiles. 330 N. Austin-blvd. Vil. 8500; Aus. 8510.

3024 WARREN-BL.—Modern 3 and 4, well furn.; h. w. ht.; Frig.; best tr.; $42.50 up.

SUBURBAN.

SUBLET in Beverly Hills—3½ rms.; newly decorated; immediate poss. Beverly 3473 for appt. 10535 S. Hale-av., 1st apt.

EVANSTON—5 lge. rs.; 1½ bths.; fine furn.; liv. r. 16x18; wd. burn. firepl.; new kit.; nr. lake, all trans; Jan.1-Apr., May. Davis 1281.

5 ROOMS—In Evanston; sun porch; grand piano; nr. train and L transportation; January 1st; $80. Greenleaf 5911.

TO RENT—STORES.

South Side.

1970 E. 73D—Nr. Jeffery; stm. ht.; ideal for hardware, variety, lunch, cigars, shoe repair, dry goods, repair shop, florist.

SUBLSE.—3542 W. 59th, store 20x60; good any bus.; imm. poss. State 0208. Mr. E.

3-5 W. MARQUETTE-RD.—Gd. loc. for meat mkt. or delic. See D. F. Duffy, 6704 State.

TO RENT—STORES.

North Side.

1224½ BRYN MAWR-AV.
At intersection of Broadway and Ridge-av.; 15x50; $42.50; neighborhood trade. R. W. CROXTON & CO., 4723 BROADWAY

660 N. STATE—New store, 34x50 ft.; suit. bakery, groc., rest., misc. merchandise, etc.

BUSY transfer cor.—Stores and offices, low rent. 1611 Devon-av., 11 to 2 daily.

STORE—19x75; perf. loc. for Xmas trees; reas. Apply 1541 Devon. Hollycourt 9277.

Northwest Side.

CORNER store—25x85; stm. ht.; bus, loc. on car line; vacant Jan. 1st; suitable for grocery; reas. option. Armitage 2150.

West Side.

1741 W. CHICAGO-AVENUE—Large steam htd. store in live section. Superior 1737.

TO RENT—OFFICES AND SHOPS.

Central.

32 N. STATE, S. W. cor. Washington; fireproof bldg.; one floor; also attractive offices; north light; night service; center Loop; single room furnished, $20; with reception room, $35 up; beautiful desk space. Phone, steno. SWIGART & CO., Room 601.

CALIFORNIA firm, established office MERCHANDISE MART, on ladies' floor; best location. Will consider leasing part of office to desirable party.
Address L X 100, Tribune.

FURNISHED PRIVATE OFFICES.
$15 PER MONTH.
TELEPHONE SERVICE AVAILABLE.
SUITE 420. 82 W. WASHINGTON-ST.

DESIRABLE office space for professional man or mechanic. 30 N. Michigan. Address O P 553, Tribune.

333 N. MICHIGAN-AV.—Mail-phone service. Telephone Secretarial Serv., Inc. Fra. 7100.

OFFICE, display, or laboratory space. 154 E. Erie-st. Whitehall 6020.

Outlying.

2401 LAWRENCE—Desir. light office space, suitable doctor or dentist. Central 4824.

2 RM. KITNT.—Suit. dentist, dr., beauty parlor. Gd. tr., N. W. R. R., L, surf. Buc. 4663.

INDUSTRIAL PROPERTIES.

MERCHANDISE WAREHOUSE SPACE available. Complete A. D. T. and Aero Fire Alarm protection. Low insurance. CAR-LOAD and L. C. L. facilities. Call Mr. Kreis, Lafayette 7874.

TO RENT—Nr. N. Side, 2½ floors, 19,000 ft. daylight space; will divide; on switch; two freight elev.; good loading, parking. 438 W. Ontario-st. Owner. Fra. 3730.

1725 W. NORTH-AV.
21,000 sq. ft., any part; fireproof bldg.; sprinkler; heated; lite 4 sides. Central 0007.

FOR sale or rent—208 ft. frontage by 300 with switch track; very reas. for immed. sale. 5445 Roosevelt. Cicero 6844.

SALE—93d-Brandon-Harbor-avs.; 113,000 sq. ft. vacant; zoned heavy mfg.; barg. Hart & Whelston, excl. agents. Sta. 8270.

60,000 SQ. FT. concrete bldg.; 1 mile from Loop; H. P. steam; vacant land. Ask $75,000. Want offer. Randolph 2311.

FOR RENT—1551 Thomas-st.; 1,450 sq. ft. per floor; 3 sty. brick; all or part; light 4 sides; steam heat. Longbeach 4210.

FACTORIES AND WAREHOUSES.
CHITTICK, INC. SUPERIOR 5427.

140x312 FT. in Dunes—Near lake. $395. Terms. Address L Y 407, Tribune.

RENT—2,000 sq. ft. factory bldg.; heavy constr.; 2 entrs.; heated. 247 N. Wolcott.

9,000 FT. clear; no posts; individual bldg. on Belt R. R. 333 N. California-av.

OFFICE FURNITURE AND DEVICES.

MUST dispose of before Sat.—Desks, chairs, tables, files, card files, typewriters, Mimeographs. Bargs. 222 W. Adams, Room 1429.

MUST sell 25 asstd. safes, files, storage cab., desks, chairs; cheap. 124 West Lake.

WANTED—75 ft., 2 ft. wide, green steel shlvg., 7 ft. ht. Address O P 560, Tribune.

MAH. and steno. desks, chairs, typewriters, mimeograph. 859 First Nat'l Bank Bldg.

LYON shelving, lockers, files, desks, chairs. CENTRAL, 20 W. Hubbard-st. Del. 8495.

USED office furn., files, desks, chairs, etc. KENDRICK, 218 W. Jackson. Cent. 4325.

21 DESKS, 54 WOOD, CHROME CHAIRS. TABLES. PARTITIONS. 2857 N. CLARK.

JEWELRY, DIAMONDS, OLD GOLD, ETC.

WATCH BRACELET. All-platinum, set with 20 large blue-white diamonds in latest shape. 17 jewel Elgin movement.
SPECIALLY PRICED $50.00
Open eves. and Sunday until Xmas. Diamonds, pawn tickets bought for cash.
U. S. LOAN BANK,
10 N. CLARK. 6TH FLOOR.

2.50 CARAT man's diamond ring........$220
1 carat lady's diamond ring........$ 90
CASH—BUY OR LOAN ON DIAMONDS, OLD GOLD, WATCHES, PAWN TICKETS. LLOYD J. BUTLER, 133 N. CLARK-ST.

CASH FOR DIAMONDS
OLD GOLD, PAWN TICKETS.
AMERICAN DIAMOND SYNDICATE.
37 S. Wabash-av., cor. Monroe. 3d floor.

90/100 KT. DIA. in lady's ring........$75
¼ kt. in lady's ring........$40
Diamonds, pawn tickets, gold bought. JEWELER'S EXCH., 32 N. State. 11th fl.

CASH, OLD GOLD, DIAMONDS, WATCHES. ROMACK GOLD REFINING CO. 7 W. MADISON at State. Rm. 501, 5th flr.

SELL YOUR OLD GOLD TO THE OLD RELIABLE UNITED SMELTING WORKS. 39 S. State, corner Monroe, 4th floor.

DIAMONDS, old gold, watches. Full val. pd. Exclusive Watch Repair, 527 W. Madison.

BULOVA Unredeemed wr. watches, $9.95 up. KLEIN'S, 508 S. Halsted. Free catalog.

1 CT. MARQUISE DIA. lady's ring.....$225 Levinson's Loan Bank, 739 N. Clark-st.

PAWN tickets bought. Don't sell for less. Exclusive Watch Repair, 527 W. Madison.

TYPEWRITERS AND SUPPLIES.

10 ROYAL TYPEWRITERS—20 in. carriage, Great Primer type; fraction of original cost. Phone Seeley 4710.

RENTALS—1 mo., $2.50; 3 mos., $5. Apply on purchase. Bargains, all makes. A1 Typewriter, Dea. 2837. 36 W. Randolph.

RENT-A-TYPEWRITER—1 mo. $2.50; 3 mo. $5; all types. 1528 Belmont. Lak. 4586-7.

ANY adding or calculating machine cleaned, oiled, adjusted, $5. Hemlock 1677.

TYPEWRITER, $9; adder, $15; addressograph, $25. PRUITT, 425 N. La Salle-st.

TYPEWRITERS—All makes, $5 up; guar. 180 W. MADISON, Rm. 611, today 8-6.

COAL, FUEL OIL, WOOD.

RANGE OIL, 7c GAL.; 150 GAL. MINIMUM. FELDMAN, HARRISON 3500.

FURNACE OIL, 6½c; 400 GAL. MINIMUM. FELDMAN PETROLEUM. HAR. 3500.

KINDLING WOOD — FROM WRECKED BLDG., $7 A LOAD. HEMLOCK 7744.

BUILDING MATERIALS.

Lumber.

CHICAGO'S LARGEST WRECKING JOB. Monroe and Market-st. Salesman on Prem. Timbers, 3x12 Joists, 3x6 D. & M., Maple Flooring SPECIAL—Doors, 25c.
FEDERAL WRECKING CO.
7437 S. Western-av. HEMlock 7744.

SPORTING GOODS.

IT'S the SPORTING thing to GIVE. FISHING Tackle, HUNTING Eqpt., GOLF. MAGE'S SPORT STORES.
6216 S. Halsted-st. 4019 W. North-av.

WANTED—Used shotgun. Inquire Claire Bunyan, North Manchester, Indiana.

SCALES.

TRUCK SCALES—Sold and repaired. Columbia Scale Co., 2439 N. Pulaski-rd.

FOR sale—5 year old sanitary scale; cheap. 5402 West Fullerton-avenue.

TOLEDO grocery scale, in excellent condition; sacrifice. Prospect 6763.

MISCELLANEOUS.

I AM a distributor for GUARDIAN SERVICE and SILVER SEAL healthful cooking utensils; fine Xmas gifts. Call now Bit. 2947.

ELEC. train and vacuum cleaner; like new; reas. Belmont 8808. 1631 N. Springfield.

PRINTING MACHINERY AND SUPPLIES.

LINO. comp.—As low as 1 ct. per line; late faces. Try us. Belmont 9528.

LINO. composition—Latest mchy. and faces, wants Chgo. loc. Albany 8902. Residence.

HORSES, HARNESS, AND WAGONS.

5 SADDLE horses—3 and 5 gaited, 4 to 8 years old. Mr. Carr, Park Ridge 1463.

WORK team—Sound; must sell Sunday. 3710 S. 59th-av., Cicero, Ill.

STAMPS AND COINS.

STAMP COLLECTION for sale—Mounted in 5 new albums. 18,000 stamps. Catalog $4,500. Or trade for filling sta. or store. Private. Address M R 280, Tribune.

PARCEL POST AND EXPRESS.

Farm, Dairy, Nursery Products.

FARM-FRESH pork meat products and old fashioned sausage; delivered anywhere. Write for prices. M. DeMunn, Tolono, Ill.

CAMERAS AND OPTICAL GOODS.

FEDERAL 245 enl., F:4.5 with condenser, 35 mm. F:3.5 Compur candid, Goodspeed Flash syn., enl. lens, barrel, F:3.5.Euc.8804

AUCTION SALES.

WILLIAMS, BARKER & SEVERN CO.
229 S. Wabash-av. General Auctioneers.

REAL ESTATE—APARTMENT BLDGS.

South Side.

HERE'S A PROFITABLE INVESTMENT. Corner 20 apartment building. Attractive apartments, well built. 2-3 and 4 rooms. Rental $11,200—Price $47,000. Financed to suit. Don't miss this.
GLATT & PRICE [McCARTHY],
6826 Stony Island-av. Dorchester 8800.

1940'S BEST BUY.
6 APARTMENTS—SOUTH SHORE.
Near 71st-st. I. C. station.
One 4 room; five 5 rooms.
Sun parlor, glazed porches.
Rental $4,080—Price $17,000.
First bargain hunter wins.
GLATT & PRICE [McCARTHY],
6826 Stony Island-av. Dorchester 8800.

A QUICK SHOOTER
with $10,000 to $15,000 cash will grab this Woodlawn 33 apt., all rented; inc. over $15,000; owner says sell immed.; first come, first served; no info. over phone.
A WORD TO THE WISE.
Get going on this—sorry it won't wait.
Frank J. Murnighan, 111 W. Washington.

4 APT. brick, nr. 79th-St. Lawrence. Price, $13,500; 4 5's; 4 car brk. gar., lot 50x125 ft. Kewanee boiler, stoker, insul. roof. You'll regret missing this if you delay phoning Townson at Radcliffe 7300. DONALD F. MOORE, 7748 S. ASHLAND.

STEEL const. press. brk., 5-6 rooms, 2 apt. —Oak floors, mahogany trim, finish, Kewanee stm. ht., 2 car gar., 30x125 ft. 6234 Vernon. Pr. $6,000. Terms. Owner or Kiser of McClums, 217 W. 63d-street. Wentworth 1844.

Chatham 12 Apt. Near I. C.
3-4-5 room apts.; tile baths; arched openings. Income $6,600. Sacrifice $27,500. Easily financed. Get here early!
SUTTON & PETERSON, 8126 Cottage Gr.

EXCEL. renting district, nr. 64th-Harvard—20 apts., 4-5 rms., includ. basmt. apt.; cor.; suit. office. Rent $10,240. Price only $38,500. Frear Delaplane Co. Hyde Park 7000.

2 APT. BLDG., 6x6, very large rooms, good cond. Nr. 73d-Calumet. Lot 33x160. Heirs liquidating to pay debts. Price $8,500. JOHN McCARTHY, 1405 W. 63d. Rep. 5000.

CHATHAM FIELDS—Must be sold. 2 apt., 5 rm.; 2 c. brk. gar.; $1,600 buys equity; price $7,600. Owner. State 8120.

MUST sell modern 22 apt., tile baths, table top stoves; rent $11,000 per yr.; nr. 81st-Loomis-blvd. Barry, Stewart 3602.

2 APT. brk., $895 dn., bal. easy mo. paymts. 5-5 rms., h. w. ht., encl. porches, located nr. 79th-Throop. Wagner, Radcliffe 7300.

WASHINGTON Park 12 apt.; income $6,000 a yr.; 1st mtge. $10,000, 10 yrs. Price $22,500. FAIRFAX 9300.

BARG.—Well kept 6 apt. bldg.; 6-5s; sun parlors; betw. I. C. and Stony; nr. 69th-st.; pr. only $16,000. Pul. 3760.

HYDE PARK 18 apt. bldg.—12-4s, 6-5s; in-a-dor beds; low rental, $8,820; price $30,000. Pullman 3760.

18 APTS.—Nr. 81st-So. Pk.; inc. $9,400 yr.; 15-3, 3-2. Ask 4½x rt. Olson, Rad. 0104.

CHATHAM 12 APT. 15% CASH.
6-5, 6-3½. Inc. $7,300. Olson, Rad. 0104.

9325 FOREST [Colored]—Mod. 2 flat brick; 5-5 rms., $6,000; 30 ft. lot. Went. 0688.

6 APT. bldg.—3-4s, 3-5s, $18,500; nr. I. C., 71st and Jeffery. Seeberger, Hyde Pk. 6171.

North Side.

A SURE INVESTMENT.
18 apt.; 9 3s and 9 4s; income $7,800 yrly.; desirable, sound, well kept bldg.; L, surf., bus trans.; will recommend $30,000.
BURKE & LYNN,
2336 Devon-av. 4747 N. Kedzie-av.
Rogers Park 7800. Irving 7120.

12 APTS.—3½ rooms and 6 STORES. 14 years old; rent $9,700; price $40,000; no less; $15,000 cash; can get balance on first mortgage.
BOWERS CO.,
4628 Broadway. Longbeach 8833.

HOLC 3 APT.—$1,050 CASH.
Sun parlor, steam ht.; modern bldg. Bal. 15 yrs. at 4½% int. Price $10,500. See 3325 N. Seeley.
ARTHUR KRUGGEL & CO. LON. 5531.

$1,200 CASH—EDGEWATER 3 APT.
5 nice rooms. G. E. refrig. Table top stoves. Brk. gar. Bal. long terms. Price $11,750.
Walter T. Larson, 5159 N. Clark, at Foster.

8 STORY fireproof apartment hotel—Mostly furnished; might be delivered at approximately 4 times estimated unfurnished gross income.
ADDRESS P X 585, TRIBUNE.

HOTEL—89 units, choice N. S. location, near lake, lot 150x150; inc. $32,000. Take some improved trade and cash.
FRANKENSTEIN & CO., 110 S. Dearborn.

OUT of town owner must sell brk. 10 flat, nr. Edgwtr., E. of Clark; 6 4's, 4 5's; inc. $4,830. Pr. $17,500; tms. Longbeach 3354.

MODERN 2 APTS., $1,000 CASH REQ. 2-5s or 2-6s; h. w. ht. Rogers Pk. 8130.

BARG. 2 apt. brk.—5 and 6 rms. Paulina nr. Addison; $4,500. Rappold. Kild. 3361.

$4,500 down buys 9 apt.; inc. over $7,000. McVEY. Briargate 4100.

6 APT.—Inc. over $5,000; 5 rms., 1½ tile bath, tile kit. McVey. Briargate 4100.

26 APT.—All 4's. Inc. over $13,000; down paymt. $6,500. Terms. McVey. Bri. 4100.

80 APT. barg.—Rent $43,000; price $172,000; part trade; pays big; nr. L. Lon. 5332.

4 FLAT brk.—2-5s, 2-4s; h. w. ht.; near Montrose L; price $11,500. Well. 4466.

MOD. corner 10 apt.—Easy to rent units. A rare opportunity at $23,750. Bri. 4002.

Northwest Side.

TOPS IN VALUE
Octagon front 2 flat brick and steel const. 5 spacious rms. each apartment. Individual H. W. Htg. plants; enclosed porches; modern plumbing; arch doorways; 2 car garage. An outstanding opportunity.
PRICE $8,500—CASH $1,700
ALBERT F. KEENEY, REALTOR
5612 NORTH-AV. MERRIMAC 4300.
Open evenings till 9—All Day Sunday.

Modern Corner 9 Apt. Bldg.
3-5 rm. 6-4 rm. in Linc.-Lawr. sec. Always 100% rent. desirable tenants. Ind. refr. Mod. gas stoves. Inc. $4,400.00. Cash req. $3,300.00. Low taxes and int. rate. APPLEGATE & CO., STAte 9200.

3738 N. RIDGEWAY-AV.—2 flat frame on conc. bsmt.; cab. sinks, mod. plumbing, glazed rear porch; h. w. and stove ht.; 2 car gar.; extra wide lot. Open for inspec. Sat. or Sun., 2 to 4, or Lakeview 4666.

$6,750 IS FULL PRICE of 2-5s brick—Mod.; rents $45 per flat; nr. Schurz H. S. This is $1,500 below market. Pensacola 2500.

ULTRA modern oct. yellow brk. 2 fl., 5-5 rms., ht. w. ht., wide lot, surf.-R R. trans. $1,500 cash, bal. 20 yr. tms. Kild. 5160.

5020 N. MAJOR.
2-flat brk.; just recond.; 10% cash.
S. O. Stone & Co., 4503 Milwaukee. Pen.2979

6 APT.—DE LUXE; 12 yrs. old; 4-3's, 2-4's; exc. neighbhd. Pr. $16,500, suit. terms. Dette, 1922 Irving Park. Buck. 2015.

$6,950 BUYS modern 2 apt. brk.—5 and 5 rms.; G. E. refrig.; h. w. ht.; garage; near Irving Pk. and Sacramento. Well. 4466.

NR. Milwaukee-Montrose—2 flat brk.; 6-6 rs.; h. w. ht., 2 plts.; 2 c. gar.; 35 ft. lot; $8,500. John Krohn Co., 5339 Lawrence.

DANDY brick 2 apt.—N. Austin location; 2 heating plants; 1st fl. recond.; rents $70 mo.; price $7,250, 10% cash. Berk. 0601.

2 FLAT bldg.; N. W. section; 5 and 6 rms. Call Belmont 3790 before noon or Sunday.

$650 CASH, $38.50 mo. buys 2 flat brick; rent $65. 5525 North-av. Merr. 6003.

OLD couple must sell 2 apt. brick—5-5; h. w. st. ht.; $5,500; terms. Senn, Kil. 7061.

4310 N. MARMORA—Mod. 2 flat; 2 h. w. plants; 10% down; must liquidate.Ked.8548

12 APT. modern corner—Price $25,000. John T. Wheeler & Co., Briargate 2234.

West Side.

FORECLOSURE BARGAINS.
6 apt., 3 6s, 3 4s; stm. heat; on Christiana, nr. Roosevelt; $6,500; cash, $3,000. Homan-av., nr. 16th; 6 apt. bldg., 3-6s, 3-4s; brk., stm ht.; gross rental $2,225; price $6,000; cash, $2,000.
Grenshaw, nr. Central Pk.; 6 4-rm. apts.; gross rt., $2,400; pr. $7,000; cash, $3,200.
9 flat, Springfield-av. and 14th-st., $11,000.
9 flat, Grenshaw at Central Park, $9,250.
Mr. Rodgers,
Lloyd Realty Co., 139 N. Clark. Cent. 8311.

SACRIFICE store and apt. building—Near Roosevelt and Austin-blvd. Price $22,500. Terms. Sobotka-Jaros, 5823 Roosevelt-rd.

REAL ESTATE—BUSINESS PROPERTY.

South Side.

6104 BLACKSTONE-AV.—Attr. mod. garage for 50 cars; reas. terms; $13,000.
R. M. O'BRIEN CO.
111 W. Washington-st. Rand. 3062.

6 STORES, 2 APTS., $16,000.
S. of 79th, 2 sty. brk. Olson, Rad. 0104.

STORE—2 flat brk.; store rented as rest.; inc. $90. $4,300 incl. rest. fixt. Eng. 3951.

North Side.

STORE, 10 car garage, 3 apts.—Stove ht.; income $100; suitable contractor, wholesaler, etc.; Halsted nr. Fullerton; $3,000 down. Address L X 482, Tribune.

NEW SUPER gas stations—100 ft. cor. Leased Major Co., rt. $2,700 yr. Pr. $25,000. R. DOBROTH, 3245 Bryn Mawr. Jun. 7807.

West Side.

STORE and 5 flat brick—2344 Taylor-st. Make offer. Canal 4288.

REAL ESTATE—HOUSES.

South Side.

$500 BUYS 7 rm. res., h. w. ht., 2 car gar., lot 37½x125; nr. 64th and Normal-blvd. Balance terms. Peters, 7923 South Park.

BUILDER has new bung. — $200 down, $3,950 price. Apply 3558 Archer. Eve.-Sun.

MUST GO! Good home; new furn; $200 dn.; $1,750. Ap. 3558 Archer. Open eves., Sun.

OWNER leaving town—Fine home in South Shore at sacrifice. Regent, 1242.

$2,500 BUYS 1621 Prairie-av.—10 rm. house. Leo Price, Excl. Agt., 139 N. Clark-street.

7041 DAMEN—6 rm. bung.; 2 gar.; new furn. 50 ft. lot; $4,250; sm. dn. pymt. Hem. 7900.

NEW home—7331 Winchester; $4,750; $475 down, $36 mo.; ins. roof, walls. Bev. 8286.

$500 BUYS 7 rm. res.; h. w. ht.; lot 37½x125; bal. terms. PETERS, 7923 So. Park.

$350 DOWN—Leav. town; sac. 1515 E. 88th-st.; 2 car gar.; stoker; $42 mo. Mid. 2492.

REAL ESTATE—HOUSES.

South Side.

SEE TODAY, 1:30 TO 4:30.
Real family Christmas present, 7608 Chappell, 5 large rms., ivory woodwork, h. w. ht., gar., lot 31x125, $500 cash, balance $37.50 monthly until paid.

9917 LOWE-AV.—5 RM. BRICK, $4,750, 34 ft. lot, gar., sidedr., $500 down, $35 per mo. Open Sunday, 1-5. A. H. Zacher, 8518 S. Ashland. Bev. 4321.

A GREAT BUY! Beautiful OCTAGON front brick bungalow; 5 rooms; furnace ht.; nr. 73d-Ada; only $5,000. WIERENGA & OTTENHOFF, 7110 Halsted. Stew. 5687.

FR. hse.—6½ rms., stm. ht.; hdwd. fl.; remod. redec.; nr. all sch., chrchs., st. car, bus; FHA tms. See this one. Pul. 7438 for appt. Owner

NR. 78TH-Throop—6 rm. brick bung.; h. w. ht., tile bath, shower stall, glzd. porch, gar.; 33 ft. lot. Barrett Bros. Ced. 1600.

5 RM. brk. bung., gar., pr. $5,500, 10% dn. Good S. Shore loc. Seeberger, Hyd.6171.

Southwest Side.

6 ROOMS $3,700—Bright corner stucco cottage, furnace heat, 2 car garage, street drive. It's a buy!
F. H. HALVORSEN CO.
3145 WEST 63D-STREET. HEMLOCK 4300

HAVE XMAS IN A NEW HOME.
6200 S. FAIRFIELD.
6540 S. FAIRFIELD.
6643 S. MAPLEWOOD.
BUILDER WILL TRADE OR SELL.

6 ROOM modern home—2 car garage; on 80 x90 ft. lot; close to schools, railroad and bus transportation. 602 Washington-st. Lockport, Ill. Phone 88-J.

ONLY $1,000 DOWN.
Oct. front 5 rm. brk. bung., like new; h. w. ht.; only $5,150; Paulina near 57th. For inspection call Hess, Hemlock 8300.

OPEN FOR INSPECTION, 1 TO 4:30. 6023 Sacramento, 6 rm. brick bungalow, beautifully redecorated. $690 down. HOLC.

North Side.

RESIDENCE—15 rms., extra deep lot, best block Deming-pl. Original charm and dignity, fully preserved. An elegant home and address of prestige for professional man. Price, $12,500.
A. Humbert & Co., 2648 Lincoln-av.

Beautiful Brick Bungalow
And only $6,500; terms; lovely 5 rms.; solarium; h. w. ht.; stoker; large lot; garage; excellent transportation. Long. 6383.

DON'T wait, prices will increase. New, beau. 6 rm. Colonial res., outstanding in charm and quality. All latest appointments. Priced right. See it today. Mr. Towle.
JACOBS & JACOBS, INC., 2750 DEVON.

FULLY recond. Rog. Pk. 6 rm. brk. bung.; tile roof; 2 baths; $895 down. Rog. 6500.

$4,750 FULL price buys my Ravenswood 7 rm. home. H. W. ht. 37 ft. lot. Ran. 0960.

Northwest Side.

6 RM. GEORGIAN CORNER.
Attached gar.; brkfast rm.; 1½ baths; gas-fired air conditioning; new refrig., stove; automatic h. w. heater; $9,200.
A. J. Schorsch & Co., 6059 Irving Pk.-rd.

OPEN HOUSE SAT.-SUN.
4233 N. Mozart-st. Xmas gift for family; 5 rm. brick bung.; 32 ft. lot; $525 down, bal. $37 mo., 4½%, 15 years.
J. J. PAGAN, 3343 Irving Park.

5 RM.—Light brick; octag. front; exc. cond.; arched openings, h. w. ht., incl. stoker, radiator covers, Venetian blinds, carpeting thruout. Price $6,000. See 3747 SAYRE-AV. Phone Palisade 1462.

READY TO MOVE IN.
Brick bungalow; price $6,750; will take good lot as part payment.
Owner, 4938 N Keystone-av.

BARGAIN—5 rm. brick bungalow; hot air ht.; fine condition; $4,350; nr. school.
REALTY & MORTGAGE CO.,
3115 Logan-sq. Bel. 0001.

PRICE SLASHED FOR QUICK SALE.
New 5 rm. hse. with bse.; fur. ht.; needs some interior work; full price $2,950; $30 mo. Feuerborn, 8000 Belmont-av.

3242 N. NEWCASTLE—New, better 6 rm. Georgian colonial; 2 natur. firepls.; enc. knotty pine sun rm.; glass kit., bath and pdr. rm. See today, $10,250. Catino,Pal.7896

WILL sacrifice modern 8 room residence; ground 50x125; vicinity of Kilbourn-av. and Irving Park; $2,500 cash, balance on 15 year loan. Call AVEnue 7429.

4 ROOM, year old house—Needs some interior work; $100 down, bal. small monthly payments. Address Y 484, Tribune.

4129 N. LE CLAIRE—7 rm. residence, h. w. ht., garage, best part Portage Park, only $650. Cash, open to insp., 1-5 or Pal.7060.

3252 NEWCASTLE—New 5 rm. dbl. insul.; glass tile kit., bath; knotty pine porch; quality thruout; $9,300. Catino, Pal. 7896.

4 ROOM, year old house—Needs some interior work; $100 down, bal. small monthly payments. Address F Y 424, Tribune.

PORTAGE PK.—5 rm. brk. bung.; nr. Central-Irving Pk.; $5,350, tms. Pal. 7200.

9 RM. bung. and garage—For sale or rent. 5759 Waveland. Albany 0831.

4 RMS.—High attic; furn. ht.; full pr. $3,700; $370 cash, $26 mo. 8372 N. Central.

$100 DN. $22.40 per mo. pays for a lovely 4-6 rm. hse. Address G B 333, Tribune.

West Side.

4 ROOM HOUSE, $100 DOWN.
Monthly payments to suit. 2 unfinished rooms upstairs. Short distance from Oak Park. Address F Y 420, Tribune.

1132 S. TROY—Brick house, 8 rooms, 2 baths; bargain for quick sale. Price $2,250. Marks & Co., 712 Madison. Hay. 7200.

HOUSES BUILT TO ORDER.

$1.00 DN. $22.40 per mo. pays for a lovely 4-6 rm. hse. Address G B 338, Tribune.

REAL ESTATE—VACANT.

South Side.

CLEAR LOT—On 89th-place; only $100. FRANK DE LUGACH, 2339 W. 95th-st.

REAL ESTATE—SUBURBAN—SOUTH.

Beverly Hills—20 minutes to loop.

3 BEVERLY HSES., $8,000 to $9,500. 6 and 7 rms., brk., nr. R. I.; by apptment. BEVERLY LOTS, 42 ft., 104th, $1,000. Talman-104th, 46 ft., $1,100; 40 ft., $1,200. GROEBE & CO., 2057 W. 95th. Bev. 8100.

BARG.—4 bdrms.; brk.; perf. cond.; nr. 99th-Hoyne; 1½ baths.;mod. kit.$9,700.Bev.5000.

Evergreen Park—35 min. to loop.

5 RM. house—Just completed; large lot; barg. For immed. sale; school 3 blks. For appmt. Pullman 8044.

Harvey—27 minutes to loop.

90X120 GARDEN homesite—FHA loan; $50 cash; terms. Address M H 258, Tribune.

General—Suburban South.

$50 DOWN—Fine home in I. C. sub.; air cond.; 80x125 lot; bal. like rt. Reg. 1242.

REAL ESTATE—SUBURBAN—S. W.

General—Suburban S. W.

JUST MADE AVAILABLE TO PUBLIC.
Large new low cost housing project.
Paved Roads, Electric, Low Rate Tax.
1¼ Acre Farms, $475; $95 cash.
Homes, Land, Pltry. Bldg., $1,875, terms.
W. 95TH-ST. AT ROBERTS-RD.
One Mile West of Harlem-av.
Visit Sunday. Phone Rand. 3750, Daily.

DESIGNED FOR PEOPLE LIMITED INC.
New Homes, Plenty of Land, $1,750, tms.
Wide Deep Garden Farms, $345, terms.
Visit Sunday, Daily 11 to 6.
Paved Rds., Electric, Trees, New School.
W. 87TH-ST. AT AUSTIN-AV.
1½ Miles West of Cicero-av.

REAL ESTATE—SUBURBAN—NORTH.

Evanston—15 minutes to loop.

NEW brick col.; 4 bdrms.; 2½ baths; knotty pine study. R. Pk. 0271. Univ. 0283.

Glencoe—27 minutes to loop.

SPIC & SPAN—Smart, 7 rm. red. brk. col. Priced right; might rent. Glenview 331.

Skokie—31 minutes to loop.

$6,500.
5 room brick res. on wide lot. Paved street, nr. L sta., 1 blk. N. of Dempster at Lockwood-av. Rader & Co., Builders.

3 APARTMENT BUILDINGS.
NILES-WESTCHESTER REALTY CO.
4120 OAKTON-ST. Niles Center 2600.

SAC.—$8,450 takes mod. 2 apt. brk., 6-6 rm. Cost $17,000. N. Sh. elec., L. Niles Ctr. 4.

Wilmette—22 minutes to loop.

EAST SIDE HOME—7 RMS., 2 PCHS.; newly decorated; $1,000 cash, balance monthly; large wooded lot. Gre. 2700.

7 RMS.—1½ baths; res.; remod.; like new. Pr. very low; might rent. Also 4-5 two apt. Geo. Mayer, 124 Park-av., Wilm. 3325

Winnetka—21 minutes to loop.

EAST—8 bedrm.; 4½ bath; stone; oil; 2 car att.; transferred; $24,000. Winnetka 254.

General—Suburban North.

IN Glenview Country Club dist. [just W. of Evanston], large homesite, 84x420; price $1,150, includ. city water, electricity, roads. Clear title; good schools, transp.; 13 cent fare loop; ideal surroundings; nice neighbors; building restr.; reas.; will sell on easy terms. Drive out Sat. or Sun. on Golf-rd. [route 58, which is 1 mi. north of Dempster] 3 blocks W. of Glenview Country club grounds, 3 blocks E. of Waukegan-rd., or phone Joiner, Andover 4141, week days.

REAL ESTATE—SUBURBAN—N. W.

Crystal Lake—46 minutes to loop.

VERY ATTRACTIVE COUNTRY PLACE. 4 acres landscaped; beau. spruces; pool; many perennials; 8 rm. concrete hse.; natural fireplace; oil ht.; elec. kitchen; 2 baths; separate servant unit; game rm.; lge. orchard; arbor; vegetable garden. Very reas. Owner Lounsbury, Dearborn 7550.

Des Plaines—23 minutes to loop.

I'M CUTTING up my farm of 40 acres into small farms; elec.; high, black land; price $395; $25 dn., bal. $10 per mo.; will loan money to buy bldg. materials. Meet me Sat. or Sun. in my car on east side of Wolf-rd., 2¼ miles north of Irving Pk.-rd., or call evenings. Lackawanna 4821.

Elmwood Park—22 minutes to loop.

2945 N. 74TH-AV., Elmwood Pk.—5 rm. brk. bungalow; 10% dn.; must liquidate.Ked.8548

Park Ridge—19 minutes to loop.

NEW 5 room home—Attached gar., lge. lot; oil heat. All impr.; bus and C. & N. W. trans. $350 cash, bal. terms.
ADDRESS M J 101, TRIBUNE.

REAL ESTATE—SUBURBAN—N. W.

Park Ridge—19 minutes to loop.

CAPE COD house—1 year old on cor. wooded lot in Hulbert Devonshire subdivision; natural wht. brk.; 2 firepl.; 2 baths., recr. rm.; breakfast nook; 2 car gar.; lge. storage space; well landscaped; by owner.
Park Ridge 1610-M.

Prospect Heights—30 Mins. to Loop.

6 ROOM English style 3 level brick home—1 acre land; price $6,600; paymts. $37 mo. Take Route 12 [Rand-rd.] to Route 54, turn north 1 mile to Prospect Heights.
SMITH & DAWSON. STATE 3861.

Wooddale—30 minutes to loop.

LOVELY homesite—Growing comm., Du Page co.; 100x252; pri. pty.; schl.; elec.; train ser.; $600 cash. Address O P 561, Tribune.

General—Suburban N. W.

RENT—OR BUY!
Why rent at $40 per mo. when you can buy at $30? Be independent—own your own home. 20 homes to choose from. All near Glenview. Move in this fall or May 1st. Address G B 138, Tribune.

NEW HOMES, FAMILY FARMS, $1,575. GOLF VIEW ESTATES, $345, TERMS. Open Sunday, 11 to 6. RIVER-RD., 4 BLKS. S. OF HIGGINS-RD.

$100 DN. $22.40 per mo. pays for a lovely 4-6 rm. hse. Address G B 339, Tribune.

REAL ESTATE—SUBURBAN—WEST.

Austin—14 minutes to loop.

1132 S. MENARD—2-5's; brk.; h. w. [oil]; 2 car gar.; lot 30x126; $7,500. Fra. 5047.

Cicero—13 minutes to loop.

6 RM. BRICK bung.—Oak trim; wide lot; many attractive anptmts.; nr. schools and shopping center. Price $6,500. Call Crawford 5100 or Cicero 6100.

Forest Park—20 minutes to loop.

622 MARENGO-AV.—1½ story press brick residence with 4 room apt., 2d floor. Ideal home and income for couple. 1st floor rents for $50 a mo.; $3,000 cash needed. Bowers Co., 4628 Broadway. Lon. 8833.

Glen Ellyn—35 minutes to loop.

2½ ACRES rich black soil near Glen Ellyn; only $800; $150 cash, $15 per month. ADDRESS L T 404, TRIBUNE.

Hinsdale—27 minutes to loop.

MODERATELY PRICED.
Older but very livable; 6 rooms; $4,800; 7 rms.; 2 baths; living rm. 25x14 ft. with fireplace; fine condition; stoker; $6,500. HENRY A. MILLER, REALTOR, 10 S. Washington-street. HINSDALE 56.

BIG lot, 100x182. North part of Hinsdale. Street paved; big bargain. Phone Avenue 1924.

BEAUTIFUL hilltop lot, $1,150; worth double; imp. Address Y 495, Tribune.

Oak Park—14 minutes to loop.

A GREAT BARGAIN—Owner leaving city. 6 rm. residence, large rms., exceptionally well built; Yaryan heat. Only $6,500. 317 SOUTH GROVE-AV.
J. C. LINDOP REAL ESTATE, INC., Village 8900 or Mansfield 0022.

SPEND Christmas in your own home—$750 cash, $40 mo. buys well blt. 6 rm. home; furn. ht.; newly dec.; 2 c. gar.; $5,350; taxes $80; nr. Madison-Aus. shopping trans. Pilgrim, 5637 W. Lake. Aus. 1680-Vil. 5100.

OPEN FOR INSPECTION.
12-5 Sat.; 10:30-5 Sun.; Yaryan htd.; 7 r. hm.; $650 dn., $45 mo., 4½% int. 118 S. Kenilworth, or call Forest 473 for appt.

BARG.—Cent. 4 bdrm. home; h. w. ht.; lge. auto. w. htr.; 2 c.; 40x175; $6,700. Euc. 163.

Western Springs—24 min. to loop.

EARLY AMERICAN HOME—$5,500; brand new 2 sty.; full bsmt.; fully insul.; lot 50x210; open for insp. McConaughy, 504 W. Burlington, La Grange 218.

Riverside—19 minutes to loop.

Are You Handy with Tools?
Then here is the house to buy: 6 rm. brick house; can be converted into a two flat if desired. Unusual bargain at $3,500. HENRY A. MILLER, REALTOR. Main ofc. N. of Riverside depot. Riv. 5656.

BEAUTIFUL 5 rm. brick Eng. res.—Gar. att.; landscaped lot, 50x247; gas ht.; insul.; many other apptms.; only $8,500. Phone Crawford 5100 or Cicero 6100.

General—Suburban West.

YOUR MONEY BUYS MORE.
CLOSE IN: YET COUNTRY ATMOSPHERE.
Homes, poultry bldgs., garden farms.
Occupy now, compl. at your leisure.
Price for All, $1,875; $275 cash.
Large Poultry or Truck Farms.
$375; $75 Cash. Paved Roads. Electric.
Hdqtrs. 2 to 10 farms, lowest prices.
East Side La Grange-Road.
4 Blocks North of North-av.
Open Sunday - Daily 11 to 7.

GENTLEMEN COUNTRY ESTATES.
2 Acre Farms, $750; $150 cash.
6 Acre Farms, $1,275; $250 cash.
10 Acre Farms, $200 acre; terms.
Also Ass't'd Farm Homes, Modern Homes.
BUTTERFIELD AND YORK-ROADS.
Opposite Elmhurst. Open Daily, Sunday.

LESS than 4½x rent—18 apts., all 4's; income $9,000; can be financed. Address M K 582, Tribune.

REAL ESTATE—FARM LANDS.

Arkansas.

MIDWEST farm bargain catalog, 9 states, featuring the famous Ozarks, sent free. United, 7-E South Dearborn. State 7975.

Florida.

1,000 ACRE cattle ranch—Lake frontage and good buildings; $10,000; modern five room home, all conveniences, with 100 acres fine soil.; $5,000. C. C. Townes, Sebring, Fla.

Illinois.

Closing Gilmore Estate

THE PRIZE 162 ACRE FARM Of Du Page County, Ill., to Be Sold at Auction Thursday, Dec. 19, 1940.

At 2 p. m. on THE FARM located 25 miles from the loop in Chicago, 3 miles north of Wheaton, the county seat, one mile south of Cloverdale on an improved road less than one mile from the famous highway Route No. 64, to Chicago, only a few minutes to another 4-lane highway to Chicago, Route No. 20.
One of The Greatest Producing Farms in the splendid State of Illinois, and so near to Chicago, absolutely the greatest livestock market in the world.
This well-known farm is known far and near as just about the greatest clover producer in the state. Rich in facilities that respond with amazing results. Friends, whenever you can purchase a farm that has given such remarkable results, as this 100% located farm has done, don't stop at the price because it's worth 10 of the average farms, thousands of tons of good manure has been spread upon this highly cultivated soil, the rich black earth lying in one block west of the Cary improved highway is a picture to behold. It has always been farmed by the best farmers. The township is Bloomingdale, schools, churches, stores and neighbors are the best.
BUILDINGS WOULD COST MORE THAN $25,000 TO ERECT TODAY.
All of which have recently been painted. House contains eight nice rooms, all conveniences, electric, sun parlor, hardwood floors, 2 deep wells, plenty of superior water for stock, 2 good barns, No. 1, large stock barn, No. 2, dairy barn, for 30 head of cattle and eight horses; machinery shed, large corn crib, granary, combined 2 smaller corn cribs and granary No. 8; hog house, double garage, poultry house. Terms and conditions 10% of the purchase payable on day of auction, final settlement Wednesday, Feb. 19, 1941, at office of Rathje and Woodward, attorneys, Wheaton, Ill., at 10:30 a. m.
For all inform. call Euclid 9300, Oak Park Arms Hotel, Oak Park, Ill.
ASK FOR COL. BOWDEN,
Specialist who has sold more than 700 farms throughout the states.
Home office, Pekin, Ill. Ph. 1220. Free transportation to and from the farm day of auction. Follow Red Arrow to trees, Gilmore farm.

150 AC. productive soil; good bldgs.; nr. Naperville; reas. pr. Agent, 136 N. Ellsworth, Naperville. Ph. 160 or Fra. 2232.

ITASCA—Ideal 107 acre well improved estate farm. Phone Bensenville 25W for appt.

Indiana.

3½ ACRES—High land, beautifully wooded; on small priv. lake, 25 miles Chicago limits, only $595, $20 down. Pullman 4000, if no answer, Radcliffe 1878.

6 ACRES on state highway—High and rolling; 23 miles Chicago; $675; EZ terms. Pullman 4000, if no answer Lawndale 7240.

Michigan.

2½ ACRES on St. Joe River, S. W. Mich. Only $395; tms. Address G L 514, Tribune.

FREE Farm List—S. W. Michigan; all kinds and sizes. ROESSLER, 140 S. Dearborn.

Wisconsin.

RAILROAD land grant lands, $4 to $5 per acre for good farm land adapted for dairying, live stock, and grains; good roads; water; towns; markets. Send for booklet No. 5, R. S. Claar, Land Dept., Soo Line, Minneapolis, Minn.

Miscellaneous.

FARMS—Operating and equipt.; low winter prices; big catalog free. STROUT REALTY, 7-J So. Dearborn-st.

REAL ESTATE—RESORT PROPERTIES.

Illinois.

RIPARIAN right lot on Lake Michigan—50 ft. of lake frontage; nice beach; 40 mi. from Chgo. in Ill. Sac. for $1,650. Phone Avenue 1924.

$50 DOWN, $10 mo.—Beau. 5 rm. cottage on nearby lake. Good hunting, fishing, winter sports. 45 miles from loop. Address F S 411, Tribune.

SPECIAL—4 room lake cottage, $600; beautifully landscaped, sand beach, private pier; 14 ft. row boat included; $50 down, bal. monthly. Address F Y 315, Tribune.

SACRIF.—Leav. town; water front cottage; 1 yr. old; compl. furn.; nr. Antioch; $3,750; will take small dn. pymt. Kildare 1470.

37 MI. to Chicago—Lake lts. 50x135 ft. $150. Sand beach. Tms. Address G B 105, Tribune.

REAL ESTATE—RESORT PROPERTIES.

Illinois.

FOR QUICK SALE BY BUILDER. Lake home, 38 mi. N. W., built for year 'round. Not a shell but a completely finished home. Modern plumbing, running water, electric fixtures; 4½ large rooms with large attic. Complete on choice location; $2,195. Start with $50 down and $15 month. Address F S 106, Tribune.

MUST SELL THIS WEEK.
Lake front cottage, $1,500; terms; large lot running to water's edge; wooded, landscaped; house insulated for winter use; plumbing, electricity, etc.; exceptional bargain. Address L P 548, Tribune.

VALUABLE lake front property on Lake Michigan with full riparian rights, 140x500. Sand beach; 39 mi. from city. Big bargain at $750; terms; investigate. ADDRESS F E 494, TRIBUNE.

SACR. lake cot.; furn.; $795; no dn. paymt.; 45 mi. Chgo. Address G B 341, Tribune.

Wisconsin.

WANT to sell before holidays—4 room summer cottage and large screened porch; compl. finished inside; on beaut. large, natural lake; So. Wisc.; fine beach, fishg. and huntg.; $785; part cash; bal. terms. Address L P 331, Tribune.

$800 BUYS all year lake cottage on natural lake—Fine beach; lge. screened porch; living rm., kitchen, 2 bedrooms, inside toilet; fine fishing and hunting. Terms. ADDRESS L T 273, TRIBUNE.

MUST SELL beautiful 4 room cottage on an unknown large natural spring-fed lake; only 50 miles N. W. of Chicago. $650 complete. $100 cash, $12 a month. No trade. ADDRESS L X 480, TRIBUNE.

REAL ESTATE WANTED.

Apartment Buildings.

WANTED—6 APARTMENT BUILDINGS. FRANKENSTEIN & CO., 110 S. Dearborn.

Business Property.

METAL mfr. wants to rent or buy 1 or 2 story bldg.; 12-15,000 sq. ft.; N. or N.W. side. Address Y 553, Tribune.

WANTED—BUSINESS PROPERTIES. FRANKENSTEIN & CO. 110 S. Dearborn.

Houses.

BUNGALOW or cottage—N. of Diversey; west of Pulaski; all cash. Palisade 4271.

WANTED A Home or Apt. Bldg. on North or No. West side. Address H N 242, Tribune.

CAN sell your bung. for cash if you mean business. Mans. 7152.

5 OR 6 rm. brk. or fr.; need remod. N. W.; cheap; r. r. tr. Address M K 457, Tribune.

Vacant.

WILL buy subdivision vacant if priced right. Give full details first letter. ADDRESS L Y 499, TRIBUNE.

REAL ESTATE FOR EXCHANGE.

Apartment Buildings.

EXCH.—2 apt. and cash for larger bldg., bus. pnty., bung., or good vac. Shel. 8829.

REAL ESTATE LOANS, MORTGAGES.

REORGANIZATION—CONSTRUCTION AND FHA LOANS.
HEITMAN TRUST CO.,
3d floor, 10 S. La Salle-st. Fra. 2400.

BROKERS who need financing in connection with sales will find cooperation at the office of Broomell Brothers, Inc., 111 W. Washington. Randolph 9121.

WANT $5,500 1st mortgage from private or trust fund on good south side 6 flats; 6% interest; good commission. Dor. 9629.

FIRST RATE MORTGAGE SERVICE. PEOPLE'S MORTGAGE CORPORATION. 1976 MILWAUKEE-AV. BRUNS. 6200.

WILL make or buy 1st mtge. on good So. Side improved property. Low rates. WM. L. SHARP & CO., 237 W. 63d-st.

JOHN A. SCHMIDT INVESTMENT CO., Room 1210, 111 W. Washington. Fra. 2233.

STOCKS AND BONDS.

WE BUY REAL ESTATE SECURITIES, MORTGAGES, AND CITY JUDGMENTS. Weissburg & Co., 134 N. LaSalle. Ran. 1187.

BUYERS—REAL ESTATE BONDS, STOCKS. Goven-Eddins, 11 S. La Salle. Fra. 3345.

DOGS, CATS, BIRDS, PETS.

BIRDS.

DOGS.

Boston Terriers.

GIVE a loveable toy Boston! Well marked, reg. 7 wks. Priv. Holtz, 3227 Seminary.

BOSTON toy—Grown fem.; housebroke; button tail, bat ears; ped.; reas. 2804 Elston.

BOSTON terr. pups—3 to 6 mos.; ped.; bat ears; screw tails; reas. 827 N. Harding.

Boxers.

BOXER puppies—4 males, 1 female, 3 mo. old. Priv. pty. Reas. Longbeach 4026.

Dachshunds.

WILL HOLD 'til Xmas—Perfect, healthy red male; 6 mos.; ped. Mid. 7937. 2034 E. 72d.

RED MALE—3 mos.; A. K. C.; sire Champion Heinrich V. Rheinhof. Greenleaf 7992.

3 MOS. old thoroughbreds—Reas.; will hold until Xmas. Palisade 8765.

Dobermann Pinscher.

DOBERMANN-Pinscher, red, male, sired by Ch. Muck Von Brunia. Piethorne Kennels, West Park-av., Highland Park.

Fox Terriers (Wire & Smooth Hair).

TINY toy fox terriers and cockers. Reasonable. Private. 2213 W. 21st-place.

German Shepherd Dogs.

GERMAN shepherd puppies—From pedigreed stock. 445 E. Erie-st. Whitehall 4770.

GERMAN shepherd pups—6 wks. old; ped.; black and tan. Ph. Western Sprgs. 7189.

Pinschers Miniature.

PINSCHERS, miniature—Puppies; 4 mos. old, A. K. C. reg. 1206 White-st. Des Plaines.

Pomeranians.

POMERANIANS—Puppies and grown champion stock. 3453 Catalpa, cor. St. Louis-av.

Scottish Terriers.

FOR PARTICULAR PEOPLE — Pampered pups pedigreed; reas.; pri. party. Vin. 0242.

Setters (Irish).

PUPS—8 weeks old. Pedigreed. Pensacola 8235.

Spaniels (Cocker).

COCKER Spaniels—Black; ped.; A. K. C. reg. Home raised. Will hold until Christmas. 1163 S. Scoville-av., Oak Park.

"DARING LADY." Real field possibility; other sturdy, well bred, home raised puppies. Blk. and buff. Ravenswood 5949.

THOROBRED Cocker Spaniels—$8. 834 Milwaukee-av., nr. Chicago-av. Open Sunday.

PED. Cocker puppies—Reas.; private party. Paice, 7909 Normal-av., before 8 p. m.

COCKER pups—Reg. A. K. C.; black, buff and red; reas. 1436 N. Artesian. Bru. 6381.

PUPS—Ped. A. K. C.; 8 wks. up; field and bench stock. 5625 S. Hamilton. Rep. 7197.

Dogs—Miscellaneous.

9537 S. Western. Deposit
holds 'til Xmas. Going out for bus.; no reas. offer refused; Bostons, Scotties, Wires, Cockers, Red and Blue Chows, Springers, Collies, Spitz, Toy Fox, Bulls, Danes, Sheps, Police, watchdogs. Persian kittens.

FOR BOARD BILL—Scotties, cockers, E. setter, St. Bernards, Mexican Hairless, Dobermanns, 445 E. ERIE.

BREEDERS KENNELS.
Dachshunds, St. Bern., collies, bulls, cockers, pom., etc. 7920 S. Chgo., nr. Stony.Reg.2191.

SHEPS. and collies, $3 up. Danes, Spitz, Foxes, Huskies, Samoyeds and Cockers. Private. Reasonable. 2213 W. 21st-place.

LORING'S FOR BETTER XMAS DOGS. Fine selection. All breeds. Low prices. River-rd., 1 bl. N. Irving Pk. Fra. Pk. 2174.

PUPS, $1 up. Dogs, birds, supplies, cages, stands. Western Pet, 5131 Cermak, Cicero.

PUPPIES of all pop. breeds, $3-$5; mixed pups, $1. 834 Milwaukee-av. Open eves.

FINEST selection, Warblers-Rollers, Private. Mathisen, 2620-S. N. Spaulding.

PERSONAL.

RESPONSIBLE only for debts contracted by The Turn Verein Eiche, 165 E. 115th-st. when contracted by Henry Reinecke.

A BELATED Thanksgiving to Blessed Virgin Mary, St. Joseph, and the Infant Jesus, for favor received. C. O'C.

NOT responsible for any debts unless contracted by myself. HOWARD KELTNER, 1551 North Ashland-avenue.

HAVE purchased Cozy Food Shop at 135 N. Cicero; not responsible for debts contracted by any one but myself. W. J. Kramer.

HAVE sold millinery shop at 137 S. Crawford. Not resp. for any debts contracted by any one but myself. G. ROTFELD.

BUTCH, old pal—See me Sun. bet. 4:30 and 5 p. m. at the place of my employ. S. G. D.

RESPONSIBLE for my own debts only. FRED SUTTON, 6040 Avondale.

NOT resp. for debts unless contracted by myself. Lillian Bohl, 9409 Eberhart.

RIGO—Please come home; everything O. K. Mother grieving. SISTER.

RESPONSIBLE for my own debts only. John Thorson, 4456 Diversey-avenue.

BARTER AND EXCHANGE.

HAVE clear vacant corner, 53x140, in Berkley. Will exch. deed for late model car. Address L Y 496, Tribune.

WANT meat market, delic., or what? Have 2 vacant lots, South Side, clear; cost $2,400. Address M E 55, Tribune.

BOATS, YACHTS, ETC.

BUYS IN FACTORY REBUILT MOTORS. Maypole, 5901-07 W. Madison-st., Chicago.

WILL pay cash for your old outboard motor. H. Packler, 1339 S. Cicero-av. Open eves.

COLLECTIONS.

COLLECTIONS—Everywhere. No collection—no charge. United Mercantile Service, Rm. 610, 140 N. Dearborn. State 4161.

USED AUTOMOBILES FOR SALE.

These Authorized

PONTIAC DEALERS

offer the following

BARGAINS

Buick 1939 ....$495
Model 46 business coupe; white wall tires, radio; good condition; completely winterized; ready to go. Don't fail to see this car today. It's the one you're looking for.
CHICAGO AVENUE MOTORS
2412 Chicago-av.

Buick 1938 ....$485
Model 41, 4 dr. trunk sedan; sidemounts, beautiful black finish, with radio, heater. This car was taken in from original owner and is in perfect cond. All cars in heated showrooms.
GROSSINGER MOTORS,
2658 Lawrence.

Chevrolet 1939 ....$445
Sport sedan; de luxe equipped; radio, heater; full equipment; car ready to go; mechanically O. K.; good tires; beautiful gray paint; a real bargain; your car in trade or low down payt.
IRVING PARK PONTIAC CO.,
5010 Irving Park-rd.

Chevrolet 1936 ....$195
5 passenger sedan; fully equipped with radio and heater. This car looks and runs like new. The first buyer that sees this car will grab this barg. Completely reconditioned and winterized.
LEE MOTORS,
7333 S. HALSTED. USED CAR LOT.

Chrysler 1937 ....$345
Royal 4 door trunk sedan. Completely equipped including radio, heater, overdrive. A fine running car in exceptional condition. Winterized. Terms to suit your purse.
HOWARD M. FERGUSON, PONTIAC,
5815 W. North. Mer. 4567.

Dodge 1939 ....$495
5 passenger de luxe sedan; radio, heater, lots of extras. This car is like new. Come in and look this over and you will be convinced. Your car as down payment.
MONT CLARE PONTIAC,
4049 Fullerton.

Dodge 1937 ....$245
Business coupe. Original light blue finish. Very low mileage. Heater and de luxe accessories. In perfect mechanical shape. A bargain at only $245.
COMMUNITY MOTORS,
3250 Milwaukee-av.

Dodge 1937 ....$285
4 dr. sedan. Equipped with trunk compartment, radio, and heater. This car has had only one careful owner. It has been driven very little and is perfect inside and out.
KOLE MOTORS, INC.
5343 S. Ashland.

Hudson 1939 ....$445
Six Country Club 4 door sedan with built-in radio, heater, defrosters, electric clock. Beautiful jet black finish. Very low mileage. Low G. M. A. C. terms. Trade.
FRANKLIN WEBER PONTIAC,
6115 N. Clark. Shel. 0431.

Lincoln-Zephyr 1937......$325
De luxe 4 door sedan; original gray finish in perfect condition. Fully de luxe equipped, including excellent radio. Reduced to $325. Exceptionally low mileage. A real outstanding model.
DICK JOHNSON MOTORS, INC.,
5940 N. Western-av. Long. 1223.

Mercury 1939 ....$565
4 door de luxe sedan. Brewster green finish and broadcloth upholstery like brand new. Equipped with every extra including radio, heater, seat covers, electric clock, etc.
COMMUNITY MOTORS, INC.,
7718 Stony Island.

Nash 1940 ....$695
Ambassador sedan. Beautiful 6 cylinder car. Built-in trunk, large radio, heater including All Weather Conditioning unit. Exceptionally low mileage. Full 30 day guarantee.
WASHINGTON BLVD. PONTIAC,
945 Washington-blvd.

Oldsmobile 1937 ....$495
6 cylinder 2 door trunk sedan; equipped with radio and heater. Jet black finish, practically new tires, low mileage. An economical 6 cyl., one owner car. Completely winterized.
BENNETT MOTORS, INC.
1117 N. CLARK.

Plymouth 1939 ....$395
Business coupe; very low mileage; tires, paint, upholstery like new; car has full equipment, including radio, heater, seat covers, etc.; for sale for one day only, $395.
MACKAYE MOTORS,
9228 South Chicago. Reg. 1016.

Plymouth 1939 ....$423
2 door de luxe sedan; heater, etc.; good tires; a real family car at a price; excellent shape; low mileage; guaranteed as long as you own it. Don't pass up this rare opportunity.
GERRY SEMMES USED CAR LOT.
7306 Stony Island-av.

Pontiac 1940 ....$845
STATION WAGON. Original blue finish, low mileage and many extras. This attractive car has been owned by a very prominent Chicagoan and shows absolutely no signs of use.
COMMUNITY MOTORS, INC.
2521 S. Michigan-av.

Pontiac 1940 ....$795
Torpedo 4 dr. sedan; built-in radio, heater, defrosters, beautiful whipcord upholstery, full de luxe equipment, famous Torpedo styling. Will pass for brand new. Your car down, bal. 2 yrs.
PEOPLE'S PONTIAC,
3152 Ogden-av. Rock. 4060.

Pontiac 1940 ....$845
Torpedo 4 dr. sedan; finished in a beautiful silver gray; heater, radio, white wall tires; very low mileage. The smartest used car in town. Don't fail to see this unusual buy.
CHAS. R. HEARN, INC.
5300 Broadway. Long. 3061.

Pontiac 1939 ....$545
4 door trunk sedan. A car that carries the famous "COMMUNITY RENEWED." Blue gray finish that has been simonized. Radio, heater, gearshift on steering post, etc.
COMMUNITY MOTORS, INC.,
4949 W. Madison.

Pontiac 1939 ....$545
De luxe 4 door touring sedan; radio, heater, defrosters. Full de luxe equipment. Three to choose from, choice of colors. Interior and finish of these cars like new. Winterized. Terms.
SUBURBAN PONTIAC,
800 Madison-st., Oak Park.

Pontiac 1938 ....$425
Sedan, 5 pass.; dual horns, tail lights, sun visors, heater, etc.; was $595; priced now at $425 during our December sale; your car or $50 down; written guaranteed cars.
EDGAR FITZPATRICK, INC.,
7727 S. Ashland. Tri. 6820.

Pontiac 1938 ....$435
5 passenger sedan, equipped with radio and heater, practically new tires, very clean car inside and out. Gunmetal gray finish. Don't pass up this bargain. It's our special for this week.
CHARLES BERANEK MOTORS,
6621 Ogden-av. Berwyn 5700.

Pontiac 1937 ....$335
5 passenger trunk sedan; radio, heater, winterized. Very fine all around condition. One owner. Special clearance price $335. E. Z. terms. "WARRANTED BY WARNER."
WARNER PONTIAC SALES,
958 Diversey, Cor. Sheffield.

Studebaker 1938 ....$395
Club coupe, extra equipment, good tires, low mileage; excellent shape throughout; guaranteed as long as you own it; a rare buy at the price.
GERRY SEMMES MTR. SALES INC.,
6035 Cottage Grove.

Studebaker 1937 ....$245
Dictator 4 door tour. sedan. Very good running car. Original blue finish, practically new tires, heater; can arrange terms to your satisfaction. See this car today. Completely winterized.
E. MARES MOTOR SALES,
1502 W. Cermak. Canal 4980.

AUTHORIZED

PONTIAC DEALERS

USED AUTOMOBILES FOR SALE.

DON'T PASS THESE BUYS AT Frank Lynch Buick Co.

'40 Ford coupe, extras....$565
'39 Mercury sedan.......... 545
'39 Ford de l. sedan, htr. 445
'38 Olds 4 dr. trk., r., h.... 445
'38 Chev. 5 p. trk. sedan.. 385
'38 Ford 5 pass. sedan..... 325
'38 Buick 5 p. trk. sedan.. 445
'37 Buick Spec. 4 dr., h... 365
'37 La Salle 4 d. tk., r., h. 375
'37 Nash-Laf. 4 dr. sedan 245
'36 Dodge 5 p. trk. sedan. 195
'36 Terraplane 4 dr. sed.. 185
'36 Ford 5 pass. sedan.... 145
'36 Buick 5 pass. sedan.... 165
'35 Dodge 4 dr. de l. sed.. 145
'35 Terraplane 4 dr. sed.. 145
'35 Pontiac de l. coupe.... 125
'35 Ford 4 dr. trk. de l.... 89
'34 Lafayette 4 door sed.. 115
'34 Chrys. 6 4 dr., r., h... 95
'34 Dodge 4 dr. de l. sed.. 95
'34 Pontiac 4 dr. trunk.... 95
'34 Terraplane 4 dr. sed.. 95
'34 Olds 4 dr. trk. sedan.. 89
'34 Stude. 4 door sedan... 75
'33 Buick 4 dr. sedan....... 95
'33 Chev. M. de l. 4 door.. 85
'33 Chrysler 4 dr. 6 w..... 65
'32 Chev. 5 pass. sedan.... 45

75 Cars—All Makes
LOW AS $5 DOWN

1ST PAYMENT JAN. 20TH.
SMALL DEPOSIT HOLDS ANY CAR 30 DAYS.
LOW BANKERS' TERMS.
[2—LOCATIONS—2]

4216 AND 5330 IRVING PARK

MULBERRY 1800.
Open Eves., Sunday.

DEALERS, ATTENTION!
100 USED CARS, WHOLESALE. Chevrolets, Plymouths, Dodges, Buicks, Fords, Olds., various other makes and models from 1931 to 1940; lowest prices.
MURPHY-DODGE DLR., 2720 N. CICERO.

BUICKS
Best Values in Town

BUICK 1940, $765
SPECIAL 4 door sedan. Trunk radio, heater, defr., clock. Blue finish.

BUICK 1940, $725
Special Opera Seat Coupe. Heater, defrosters, clock. Gray finish, w. w. tires.

BUICK 1939, $525
4 door trunk sedan. Radio, heater, clock, defr. One owner car.

BUICK 1939, $525
Special 2 dr. sedan. Side mounts, radio, heater, defr., clock, black finish.

BUICK 1938, $445
4 door trunk sedan. Heater, clock, radio, defrosters. One owner car.

BUICK 1937, $295
Special or Century 4 door sedan. Radio, heater, clock, defr. Black finish. Clean.

BUICK 1936, $265
4 door sedan. Heater, trunk, defr. fan. One owner car.

West Side Buick
4666 WASHINGTON
OPEN EVES. AND SUNDAY.

BUICK 1940, $695
Special de luxe 5 pass. touring sedan. Built-in trunk, push button radio, clock, heater, air cond., blast horns, w. w. tires. Like brand new. We have it for $695. Your car down, bal. 2 years. Open Sun.
3939 WASHINGTON

1938 BUICK "41," $485
4 door trunk sedan; 6 wheels; a beautiful black finish; including radio and extra good tires.
GROSSINGER PONTIAC,
2658 Lawrence-av. Open eves. and Sun.
ALL CARS IN HEATED SHOWROOMS.

BUICK 1937, $345
De luxe 5 passenger sedan; radio, heater; excel. mech. cond. Open Sun.
4635 WASHINGTON

BUICK '37 7 PASS. SD., $350
6 wheels. Royal Master tires; radio, heater; very cean car.
Bird-Sykes Co. Est. 37 Years.
2215 S. MICHIGAN-AV.

Buick '39 Club Cpe., $595
Black finish. Radio, heater, whitewalls.
PACKARD-CHICAGO,
24th and Michigan. Calumet 7413.

BUICK '39 SEDAN, $585.
Beautiful black 5 pass. special touring; 4 dr., radio, htr., white wall tires. Like new.
SNOW BROS.,
1027 SOUTH-BOULEVARD, OAK PARK.

BUICK—'40 TORPEDO SEDAN..........$895
It has all the extras; in new car condition throughout; trade terms.
MIDWAY CHEVROLET CO.,
7615 STONY ISLAND. SAG. 3389.

Buick Bargain 1939 Sedan.
De luxe black Roadmaster; looks, runs like new; complete equipment; side mnts., radio, heater; $600. Boul. 5111.

BUICK—1939 "41" CONV. CPE.........$645
Push button radio, heater, original finish; like new thruout. Only $95 down.
MIDWAY CHEVROLET CO.,
6522 COTTAGE GROVE-AV.

BUICK—'39 4 dr. touring sedan; radio, htr., w. w. tires; all dual equipment; exc. cond.; driven little; $550. Mr. Torry, 1935 Crystal-st. Armitage 5290. Private.

'38 BUICK (SPECIAL), $475.
4 door trunk; radio, htr., side mounts.
SIEGEL DODGE, 7616 STONY ISLAND.

BUICK—'36 4 DR. TRUNK SEDAN, $125.
Heater. Needs a little fender work.
Franklin-Weber Pontiac, 6115 N. Clark.

BUICK—'40 de luxe trunk sed.; radio, heater. Like brand new; $745. Best terms.
CHICAGO MOTORS, 8106 S. HALSTED.

BUICK—'37-40 Special de luxe sedan; exc. cond.; 6 wheels; radio, htr.; private. Mandel. Bittersweet 8044.

BUICK—1940 super twotone sedan. Radio, heater; low mileage; like new; $875. Robertson Buick, 1000 S. Wabash, Wab. 1030.

BUICK—1940 super 4-dr. sedan, radio, heater, w. w. tires; like new; terms or trade. 4072 Broadway. Bittersweet 0786.

BUICK—Late '34 sport coupe, rumble seat; only $75 cash. 1647 S. Pulaski-road.

BUICK—'38 4-dr. trk. sed., rad., htr...$445
MIDWEST AUTO, 2240 S. MICHIGAN.

BUICK—'39 trunk sedan $495
McFarland Keenan, S. E. cor. 76th-Halsted.

BUICK—'37 4 dr. sedan, Model 41. A real buy. ONLY $245. 2654 W. Madison-st.

BUICK—'39s 4 dr. sedans; fully equipped; radios, htrs.; $550. 1000 S. Wabash.

BUICK—'39 opera coupe; perf. cond.; radio, htr., w. w. tires; priv.; $575. Spa. 6959.

BUICK—'39 41 Special sedan; $495. O'Rourke, 2243 South Michigan-avenue.

BUICK—'39 4 dr. trk. sed.; radio, htr..$575
BENNETT PONTIAC, 1117 N. CLARK.

USED AUTOMOBILES FOR SALE.

NO MONEY DOWN
IF YOU HAVE A JOB.
GRAND AUTO PLAN
1941 LICENSE FREE
ON ADVERTISED CARS ONLY.

CONVERTIBLE SPECIALS.
'40 Chevrolet conv. cpe....$675—$41.72 mo.
'39 Mercury conv. cpe.....$585—$34.72 mo.
'37 La Salle conv. cpe.....$395—$23.62 mo.
'36 Olds. 6 conv. cpe......$285—$19.06 mo.

'35 Plymouth de l. sed....$175—$11.20 mo.
'36 Plymouth de l. sed....$195—$12.35 mo.
'35 Chevrolet de l. sed....$185—$11.45 mo.
'35 Olds. 6 de l. tour. sed..$195—$12.35 mo.
'36 De soto 6 de l. sed....$245—$14.15 mo.
'36 Dodge de luxe cpe.....$195—$13.01 mo.
'36 Ford de luxe sed......$185—$12.09 mo.
'36 Dodge de l. tour. sed..$215—$14.45 mo.
'37 Ford de l. sedan......$215—$14.45 mo.
'36 Chev. de l. town sed..$225—$14.69 mo.
'38 Ford de l. sed., 4 dr..$295—$19.50 mo.
'37 Olds. 6 town sedan....$325—$21.90 mo.
'37 Dodge sedan...........$285—$18.75 mo.
'37 Chevrolet de l. sed....$345—$23.00 mo.
'37 Buick spec. town sed..$365—$24.10 mo.
'39 Hudson 6 5-pass. cpe..$465—$26.75 mo.
'39 Buick special sed......$595—$34.72 mo.
'38 Buick special sed......$485—$29.90 mo.
'39 Chev. de l. town sed..$495—$30.10 mo.
'37 Chrys. 6 town, 4 dr...$295—$19.50 mo.
'40 Chevrolet de l. sed....$625—$38.10 mo.
'39 Chrys. 6 Royal sed....$525—$31.30 mo.
'38 Cadillac 60 spec. sed..$695—$39.85 mo.
'39 Dodge de l. tour. sed..$495—$30.10 mo.
'40 Dodge Luxury Liner sd.$645—$38.80 mo.
'39 Mercury sedan.........$575—$33.35 mo.
'40 Ford de luxe sed......$585—$34.72 mo.
'38 Lincoln-Zephyr cpe....$395—$24.73 mo.
'39 Olds. 6 sedan..........$585—$34.72 mo.
'38 Pontiac de l. sed......$365—$24.10 mo.
'37 Packard town 4-dr.....$375—$24.50 mo.
'39 Plymouth touring......$445—$26.72 mo.
'38 Olds. 6 de luxe sed...$395—$24.73 mo.
'37 De Soto sedan.........$335—$21.72 mo.

200 MORE TO CHOOSE FROM.
NO MONEY DOWN.

3940 GRAND
1 block east of Crawford, cor. Harding-av.
Spa. 3940. Open Eves.-Sun.

BROADWAY BUICK
'39 Buick '46' op. seat cp.$565
'38 Buick '81' 4 d. trk. sd. 475
'37 Buick '81' 4 d. trk. sd. 345
'39 Chrys. '6' 4 d. trk. sd. 525
'40 Dodge de l. cpe.......... 575
'39 Hudson '6' trk. sed.... 425
'39 Plym. de l. trk. sed... 475
'38 Pont. '6' 4 d. trk. sed. 425
'38 Chev. Mast. cpe......... 325
'40 Ford '85' de l. tk. sd. 545
5701 BROADWAY

NO CASH DOWN

'39 Ply de l. sd.$295	'38 Ford sed... $295
'38 Hud. 112 sd. 295	'37 De Soto sed. 295
'37 Chrys. 6 sd. 295	'37 Cad. trk. sed. 295
'37 Ford sed... 195	'36 Chrys. 6 sed. 195
'36 Plym. de l. 125	'36 Olds 6 cpe... 195
'35 Ford sed... 65	'34 Plym. sed... 95
'34 De Soto Air. 65	'34 Chev. sed... 95
'33 Dodge sed... 65	'33 Ford sed... 45
'33 Olds sed... 65	'33 Chev. sed... 45
'32 Plym.PB sd. 35	'31 Chrys. 6 sed.. 45

2755 W. MADISON
2919 W. MADISON

BUICK BEST BUYS
BUICK '40 SUPER, $795
4 dr. torpedo sedan, de luxe equip.
BUICK '40 SEDAN, $725
De luxe 4 dr. special. Like new.
BUICK '39 SEDAN, $525
Special 4 dr. trunk; radio, htr., etc.
BUICK '38 SEDAN, $395
Special 4 dr. trunk; radio, htr., etc.
50 Buicks to Choose From.
LOGAN SQUARE BUICK
2468 MILWAUKEE, AT SACRAMENTO.

1940—BUICK—1940
Convertible Coupe
This popular special model was the feature car at the 1940 auto show. It has full de luxe equipment, including built-in radio, heater, clock, flexible steering wheel, large luggage compartment; special show paint combination. Can be purchased at an unbelievable low price.
GERWIG-NELSON BUICK
8447 S. ASHLAND.

BUICK 1940, $745
4 Dr. Trunk Sedan.
ALL REGULAR BUICK EQUIPMENT.
$100 DOWN. OPEN EVES.
Bird-Sykes Co. Est. 37 Years.
2215 S. MICHIGAN

Buick '38-41 4 Dr. Trk. Sed.
Famous Special, radio, heater, de luxe.
—$495—
7405 STONY ISLAND-AV.
SOUTH SHORE BUICK. MID. 6405.

CADILLAC '37 SED., $385.
4 door trunk; mod. Radio, heater.
—LINCOLN—
[CHICAGO RETAIL DIVISION.]
2220 S. MICHIGAN.

CADILLAC—7 pass. 12 cyl. sed.; trunk; side mt.; w. w. tires; 1937; looks, runs like new. $425. Will dem. 3816 Grand-av. Cap. 3565.

CADILLAC—'40 spec. 60 4-dr. sed.; two-tone, w. w. tir., rad., htr.; $1,395. 2441 S. Mich.

CHEVROLET—1940 ....$545
Town sedan; radio, heater; new car guarantee; only $75 down.
MIDWAY CHEVROLET CO.,
6522 COTTAGE GROVE-AV.

'40 Chev. Sp. D. L. Sed., $485.
Trunk, heater; full de l. dual equip.
Chevrolet, 24th and Michigan.

Chev. '39 5 Pass. Sedan, $395.
Full dual de luxe equipment.
Chevrolet, 24th and Michigan.

CHEVROLET—1939 ....$395
Town sedan; like new.
MIDWAY CHEVROLET CO.,
6522 COTTAGE GROVE-AV.

CHEV.—'35 de luxe sport sed. Orig. blk. fin.; factory built-in trk. Full pr.$125
MIDWAY CHEVROLET CO.,
55TH AND STATE. ATL. 4000.

'38 CHEVROLET, $345.
5 passenger sedan; heater.
SIEGEL DODGE, 7616 STONY ISLAND.

CHEVROLET—'37 Master de luxe sport sedan. Fully equipped; good paint, tires, and upholstery; only $295
McMANUS CHEV., 6640 S. WESTERN.

CHEV.—'36 de luxe 2 dr. sed.; knee action; mohair uphol.; good tires....$155
MIDWAY CHEVROLET CO.,
55TH AND STATE. ATL. 4000.

CHEVROLET—'40 DE LUXE SED. $475
5 pass. trunk sedan; original black.
NELSON CHEVROLET, 1002 DIVERSEY.

CHEVROLET—'34 5 pass. sedan; heater; very clean thruout; special, $135.
WARNER, 958 Diversey, cor. Sheffield.

CHEVROLET '39 5 pass. trk. sed.; clean.$429
Your car or $49 down; $12 semi-monthly. Plym. Dlr., 2524 or 2515 Milwaukee-av.

CHEVROLET—'40 touring sedan; heater, radio, white wall tires; cost $985; SACRIFICE, $525. Dealer, 1252 S. Kolin.

CHEVROLET—'35 SEDAN, $85.
Must be seen to be appreciated. Terms. Cook County. 1340 W. 63d.

CHEVROLET '38 TOURING SEDAN, specially priced for quick sale at $357.
LANAHAN, INC., 2522 and 2542 Michigan.

CHEV.—1940 Spec. de l. sed; htr., def.; hardly used; barg.; $525. Dlr., 4024 N. Ashland.

CHEV.—'40 2 dr. special de l. sed.....$595
NASH SALES, INC., 236 E. 24th-st.

CHEV.—'36 town sedan; trunk, htr.; like new. 5660 N. Clark. Ard. 7817 aft. 5 p. m.

CHEV.—'35 cpe., perfect, special........$115
6050 N. WESTERN. ROG. PK. 0778.

CHEV.—'40 Special de l. sedan; low mil.; $585. Can't tell from new. 1315 W. 63d.

CHEV.—1940; must sacrifice 4 dr. trunk sedan; green; like new; reas. Avenue 4950.

CHEVROLET—1935 2 door master sedan; heater; $75. Lakeview 7396.

CHEV.—Late '38 de l. mas. town sed. Radio, htr. Like new. Must sell. $365. Rep. 3620.

CHEVROLET—'33 de l. 2 dr. sed.; very clean; must sell; $65. 2500 Washington-bl.

USED AUTOMOBILES FOR SALE.

STUDEBAKER BARGAINS
We Handle All Our Own Time Payment Deals
No outside finance company—no embarrassing questions from strangers—IT'S A SECRET between you and Studebaker.

'34 Chrysler Sedan ....$ 75
'34 Studebaker Sedan 50
'33 Studebaker Sedan 39
'37 Studebaker Dictator.. 295
'36 Ford Sedan 175
'36 Lincoln-Zephyr Sed.. 245
'36 Auburn Sedan 95
'34 Chevrolet Sedan........ 75
'33 Plymouth Sedan........ 65
'32 Chrysler Coupe......... 35
'37 Chrysler Airflow Sd. 345
'37 Willys Sedan 165
'40 Buick Sedan; real buy!
'40 Stude. Command. Sd. 495
'36 Graham Sedan 225
'40 Nash Sed; greatly reduced
'40 Stude. Opera Coupe.. 585
'38 Ford Sedan 325
'39 Chevrolet Sedan 465
'37 Hudson Sedan 275
'36 Stude. Dictator Sed.. 165

STUDEBAKER
USED CAR DEPT. STORE.
26TH and MICHIGAN
CALumet 6492. Open Eves., Sunday.

CADILLAC
'38 LA SALLE sed., black. htr..........$445
'37 PACKARD limo., htr., rad.......... 495
'40 LA SALLE club cpe., htr............ 895
'39 CADILLAC 61 club cpe., h. r....... 895
'40 LA SALLE 52 sed., htr. rad.....1,095
'40 CADILLAC 60 spec. sed., h. r....1,495
LIBERAL TRADES—G. M. A. C. TERMS.
CADILLAC
HIGHLAND PARK BRANCH,
106 S. 1ST-ST.
Hol. 6700. Highland Pk. 3442.

NOTHING DOWN
OR YOUR CAR,
IF YOU HAVE A JOB.
1941 license free; 7 day's driving trial.

'40 Stud. ch. s.$545	'37 Olds 6 cpe...$295
'40 Dodge sed.. 645	'37 Olds. 6 sed... 325
'39 Plym. sed.. 395	'36 Olds. sedan.. 225
'38 Buick 41 sd. 445	'36 Plym. trk. sd. 245
'37 Ford 85 sd. 225	'35 Chev. 4 d. sd. 245
'37 Dodge sed.. 295	'35 Plym. sedan.. 145
'38 Plym. sed.. 295	'34 Plym. sedan.. 95
'38 Ford sed... 295	'34 Dodge sedan.. 85

SOME WITH RADIOS AND HEATERS.
50 other late models to choose from.
TERMS OR TRADE. ALWAYS OPEN.
2810 Madison

PLY. '33 4 d. sd.$50 | Plym. '34 cpe..$145
Buick '31 4d. s. 50 | Grah. '33 4 d. s. 65
Capitol Plym. Dlr., 8031 S. Halsted-st.

CHEV. 1940 SEDAN.
A very clean car; heater, etc. Special for today, $475.
BROADWAY CHEVROLET CO.,
Just south of Devon at 6317 Broadway.
Hollycourt 6065.

CHEVROLET 1939, $425.
4 dr. sed.; radio, vacuum gear shift, dual equip.; orig. green finish.
BROADWAY CHEVROLET CO.,
Just south of Devon at 6317 Broadway.
Hollycourt 6065.

CHEV. '40 SEDAN, $495.
4 door, Master 6 cyl.; heater, dual equipment; excellent condition; terms.
HUDSON DEALER,
3956 W. GRAND.

CHEV.—'39 master town sedan; radio, htr.; original finish; motor, tires, upholstery really nice. Today's special at..........$395
Your car or $45 down, $21.35 per month.
AUTHORIZED FORD ON MICHIGAN.
Romy Hammes, 2515 S. Michigan-av.

Chev. '37 2 Dr. Trk. Sed.
Needs minor repairs. A real bargain for some one to do his own repairing......$260
EVANSTON CARS HAVE BETTER CARE.
Chev. Dlr., 1111 Chicago-av., Evanston.

'39 Chev.Mas.D.L.Tn.Sd.,$475
Low mileage; perfect throut; heater.
Olds Dealer, 7800 Stony Isld.

CHEVROLET 1939 town sedan; jet black finish; very clean inside and out. Mech. perfect. Special.......................$375
CHICAGO-AV. CHEVROLET,
CHICAGO-AV. AT AUSTIN-BLVD.

CHEV.—'39 Spec. De L. Sed.
Trunk, radio, heater; sacrifice.
2300 W. DIVISION.

CHEVROLET—1936 SEDAN; 4 dr. with heater, trunk, etc. In fine condition inside and out. Barg. at $225. STUDEBAKER BRANCH, 1836 RIDGE, EVANSTON.

CHRYS. 1939, $475
De luxe 6 cyl., 5 pass. touring sedan; overdrive, trunk, push btn. radio, heater, defr., w. w. tires. A beauty. We have it for $475. Your car down, bal. 2 years. Open Sun.
3939 WASHINGTON

CHRYS. 1939, $495
De luxe 6 cyl. 4 door 6 pass. trunk sedan; heater, defroster; really a beauty; your car down, bal. 2 yrs. Open Sun.
4635 WASHINGTON

Chrysler '39 4 Pass. Coupe.
Imperial model in perfect condition. Radio, w. w. tires, heater, def., seat covers. Finish and upholstery like new. Special at...$675
DODGE DEALER. 5719 BROADWAY.

CHRYSLER '40 SED., $695.
4 dr. de l. 6 cyl.; radio, htr., w. w. tires.
HUDSON DEALER,
3956 W. GRAND.

'40 Chrys. conv. Windsor cpe.
Rad., htr., w. w.'s. Orig. cost $1,500; sac.
CHAPPELL CHRYSLER, Inc.
6201 S. WESTERN. HEM. 2600.

'37 Chrysler Royal Sed., $295.
A real buy for the money. A-1 thruout.
Olds Dealer, 7800 Stony Isld.

'37 Chrysler Coupe, $250.
OVERDRIVE, HEATER.
3520 ARCHER-AV.

CHRYSLER—REAL '40 FLUID DRIVE, OVERDRIVE SEDAN, BELOW ½ ORIG. COST. MR. OLESON—1132 DIVERSEY-BLVD.

CHRYSLER—'36, airflow, 4 dr. sedan; rad., htr., o'drive. Sac., $195. Longbeach 2491.

CHRYSLER—1940 Winsor 4 dr. sedan; radio, htr. Vogue w. w.'s; $795. Armitage 8341.

CHRYSLER—'38 Imperial 4 dr. trunk sed.; heater, overdrive; $385. 9201 S. Ashland.

CORD—'37 SUPERCHARGED CONV. COUPE. Rad. Also '37 sed. Cords bought, sold, exch. BRAUD FORD DLR., 6632 S. WESTERN.

'39 De Soto 4 d. trk. sd., $545.
Radio, heater, w. walls, overdr.; like new.
CHAPPELL CHRYSLER, Inc.
6201 S. WESTERN. HEM. 2600.

DE SOTO—'38 4 door touring sedan. Beautiful gray finish with pastel green upholstery. Radio and full de luxe equip. Like new. Special at.................................$395
DODGE DEALER. 5719 BROADWAY.

DE SOTO 1937 5-PASS. SEDAN, $275.
A beautiful car; mechanically perfect.
$35 DOWN, BAL. $20 MONTH.
HART MOTOR CO., AUTH. DODGE DLR.
USED CAR DEPT., 4634 W. MADISON.

DE SOTO—'36 4 DR. TRK. SEDAN....$195
J. A. Lavery Ford. 6529 Cottage Grove.

DODGE—'40; brand new de luxe 4 door sedans. Final closeout at big discounts.
DODGE DEALER. 5719 BROADWAY.

DODGE—'38 4 dr. tour. sed., ex. cond., $75 dn.; 75 other good buys; terms to suit you.
RANGECROFT FLOTOW, 4922 Broadway.

1937 DODGE SEDAN $295
No Finance Co. Deal with our Bank.
1019 Davis-st., Evanston. Rog. P. 2074.

DODGE—Late '39 de l 4 door sedan, $415. Fully equip.; excell cond.; will sacr.
COLUMBIA MOTORS, 2737 N. Cicero.

DODGE—Sedans, '37 2 door, '38 4 door; salesmen's cars; excellent cond.; sacr.
Brewery Branch, 2340 S. Springfield.

DODGE—'38 4 door de luxe sedan; radio, heater; good condition; private. Ked. 5293.

DODGE—'40 de l. 2 dr. sed.; htr., radio, w. w. tires; priv. Esterbrook 2341, eves.

DODGE—'37 4 dr. trg. sedan; cannot be told from new; sacr. $255. 2654 W. Madison.

DODGE—1936; 2 dr. trunk sedan. Perf. cond. Bargain. Private. Keystone 6414.

USED AUTOMOBILES FOR SALE.

"BEST BUYS"

NORTHWEST B-U-I-C-K
19 YEARS ON LAWRENCE-AV.
SHOP IN COMFORT.
100 CARS—ALL INSIDE.

PRE-HOLIDAY SALE
'40 Buick Special sed......$695
4 dr. trk. Radio, heater, defrosters.
'39 Buick 4-dr. Special....$535
Sedan. Radio, heater. A rare buy.
'40 Olds. 5-pass. sed........$665
Trk., radio, heater, w. w. tires.
'39 Chevrolet Master $465
De l. sport sedan. Htr. Orig. finish.
'39 Pontiac 5-pass. sed...$495
Rad., htr. Shows excell. owner care.
'39 Packard coupe $525
Rad., htr. Carefully used; looks new.
'39 Plym. 5-pass. sed......$475
Trunk. You'll think it is new.
'38 Linc.-Zepr. 4-dr. sed.$395
Trunk, rad., htr., w. w. tires.
'38 Buick trk. sedan.......$395
Rad., htr. and all the luxe equipped.
'39 Nash '6' Ambassador.$535
4 door, trunk, radio, w. w. tires.

3807 Lawrence-av.
OPEN EVES. AND SUNDAY. KEY. 7400.

HURRY
WHILE THEY LAST
—50—
CHEVS., PLYMS., FORDS, DODGES,
COUPES—TOWNS—SEDANS,
1932 TO 1935.
PRICED FOR QUICK SALE.
$35 TO $145
YOUR OWN TERMS.
Low as $5 Down, $10 Mo.
WHY CARRY YOUR CHRISTMAS BUNDLES—SEE
RUBY CHEVROLET, INC.,
7158 STONY ISLAND. FAIRFAX 9600.

'40 Ford statn. wag. $725
RADIO AND HEATER.
'40 Ford cnv. clb. cp. 715
RADIO, W. W. TIRES.
'39 Buick Spec. 4 dr. 575
LIKE NEW, SLIP COVER, HEATER.
MANY OTHERS TO CHOOSE FROM.
Herold-Landy Auth. Ford
4117 BROADWAY.

DEALERS, ATTENTION!
100 USED CARS, WHOLESALE.
Chevrolets, Plymouths, Dodges, Buicks, Fords, Olds., various other makes and models; lowest prices.
Olds. Dealer, 1012 Chicago-av., Evanston.

DODGE 1939, $445
5 pass. tour. sedan; trunk, built-in radio, heater, defrosters, blast horns. This car will pass for new. We have it for $445. Your car down, bal. 2 years. Open Sun.
3939 WASHINGTON

1938 DODGE, $385
4 door trunk sedan; full de luxe equipment. Original paint. Looks like new. Name your own terms.
GROSSINGER PONTIAC,
2658 Lawrence-av. Open eves. and Sun.
ALL CARS IN HEATED SHOWROOMS.

Dodge—Late 1940
Hollywood 2-Tone 4-Door
sedan; w. w. tires, chrome rims and discs, radio, heater, defrosters. This is a Dodge official's car; very low mileage; will sacrifice at tremendous discount.
MURPHY-DODGE, 2650 N. CICERO.

1940 DODGE SEDANS
BRAND-NEW.
CHOICE OF MODELS.
—BIG DISCOUNT—
DODGE DEALER, 2954 LAWRENCE-AV.

Dodge '36—Sacrifice
Black 4 dr. 6 w. trk.; radio, heater; perf.
100 OTHERS TO CHOOSE FROM.
DODGE-PLYMOUTH DEALER.
3210 W. JACKSON-BLVD.

'39 Dodge D.L. 4 D.T.Sd.,$565
Heater, defroster; original black; like new; mohair uphols.; complete new car appear.
Olds Dealer, 7800 Stony Isld.

'40 Dodge 4 dr. sed., $595.
RADIO, HEATER, DUAL EQUIPMENT.
CHAPPELL CHRYSLER, Inc.
6201 S. WESTERN. HEM. 2600.

Dodges 1940 Dodges
Brand new seds. Big savings.
DODGE DEALER. 2650 N. CICERO.

Dodge '37 7 Pass. Sedan.
A perfect car, driven by prominent Chicago judicial family. Radio, heater, and def. Like new. Special at......................$350
DODGE DEALER. 5719 BROADWAY.

DODGE 1935 SEDAN, $165.
4 door trunk; O. K. mech.
$35 DOWN, $15 MONTH.
HART MOTOR CO., AUTH. DODGE DLR.
USED CAR DEPT., 4634 W. MADISON.

DODGE 1937 COUPE, $265.
Original black finish; large heater.
$35 DOWN, $15 MONTH.
HART MOTOR CO., AUTH. DODGE DLR.
USED CAR DEPT., 4634 W. MADISON.

'38 Dodge Conv. Cpe., $425.
RADIO, HEATER; LIKE NEW.
3520 ARCHER-AV.

DODGE 7-PASS. $495
1940 De luxe 4-dr. sedan; radio, heater. Needs some work. A real buy.
LANAHAN, INC., 2522 and 2542 Michigan.

DODGE EXECUTIVE CAR
1940 De luxe 4-dr. sedan; radio, heater, w. w. tires; will sell at a big saving.
LANAHAN, INC., 2522 and 2542 Michigan.

DODGE '39 4 DOOR TRUNK SEDAN.
Radio, heater, etc.; original finish; exceptionally clean car thruout; very low mileage; $565; 20% down; terms-trade.
PONTIAC DEALER, 945 Washington-blvd.

DODGE 1940
4 DR. SEDAN. BIG DISCOUNT.
Kroll Dodge, 7130 S. Halsted.

DODGE 1938 2-4 DR. TOUR. SEDANS.
Dealers' attention! Will sell the pair for $425
HART MOTOR CO., AUTH. DODGE DLR.
USED CAR DEPT., 4634 W. MADISON.

DODGE—'37 4 dr. trunk sedan; radio, heater; $265. 9201 S. Ashland.

FORD 1940 SED., $465.
4 dr. trunk; dual equip.; exc. cond.; terms.
HUDSON DEALER,
3956 W. GRAND.

FORD—1939 SEDAN, Model 85 2-dr. that's absolutely like new in every particular. Black with heater. Really an exceptional car from every viewpoint. $435. STUDEBAKER Branch, 7730 Stony Island.

FORD '38 STATION-WAGON
GOOD CONDITION; A REAL BARGAIN.
BRAUD FORD DLR., 6647 S. WESTERN.

FORDS—38s—'37s—'36s; convertibles, club coupes, sedans; radios, heaters; newtops. Smart, sporty reconditioned cars, priced low. Ben T. Wright, Inc., 1101 N. Clark.

FORDS—1940 SEDANS.
BRAND NEW—BIG DISCOUNT.
RAY TENNES, FORD DEALER.
2451 N. SACRAMENTO-AV.

Ford '38 De L. Fordor, $350.
RADIO, HEATER, ETC. $50 DOWN.
HOEFFEL-GOY FORD DLR., 1711 W.95TH

FORD—'40 de luxe station wagon; radio, heater. General white side walls.
Lincoln Dealer, 1822 Ridge-av., Evanston.

FORD—'38-85 5 pass. sed., $375; also Ford. '37 5 pass. sed., $195; terms to suit you.
RANGECROFT FLOTOW, 4922 Broadway.

FORD—1940 TUDORS, FORDORS, COUPES. Radios, heaters. Like new..............$565
LAWDER BROS. 6900 VINCENNES.

FORD 1935 FORDOR, $135.
De luxe trunk sedan. Radio, heater.
Franklin-Weber Pontiac, 6115 N. Clark.

FORD—'35 SEDAN, $85.
TAUBER'S, INC., 4601 MILWAUKEE

FORD—1940 fordor sedan; sacrifice; neat paint job; $325. 2256 S. State-street.

FORD—'37 4 dr. sedan. Outstanding bargain. Full price, $139. 2654 W. Madison-st.

FORD—'34 Tudor V8 coach, green, $85. Foley, 859 Wellington-av.

FORD—'39 coupe; excellent cond.; will sacrifice. Hyde Park 3203.

'35 FORD tudor; what a buy!...........$115
$5 dn. KELLY HUDSON, 940 N. Clark.

FORD—'38 de lx. 4 door sed.; rad., htr.; $275, full price. WRIGHT, 1101 N. Clark.

USED AUTOMOBILES FOR SALE.

M-U-R-P-H-Y DODGE DEALER
NEW LOWER PRICES
1914—Dependability—1940
'40 Dodge sed. A beauty.$595
'39 Dodge de l. 4 dr. sed. 495
'38 Dodge de l. 4 dr. sed. 395
'37 Dodge de luxe sed..... 225
'36 Dodge de l. 4 dr. sed.. 165
'35 Dodge de l. 4 dr. sed.. 115
'39 Chev. Master sed....... 465
'39 Ford de l. 4 dr. sed.... 465
'38 Packard 120 sed........ 495
'38 La Salle conv. cpe..... 565

85 Others—All Makes

'37 Dodge cpe..$285	'37 Plym. sed...$285
'37 Plym. cpe.. 285	'37 Graham sed. 330
'36 Plym. sed.. 175	'38 Nash. sedan. 365
'35 Chev. sed.. 165	'37 Ford sedan. 195
'36 Pont. sed.. 265	'36 Chrys. sed... 295
'36 La S. sed.. 285	'36 Ford sedan.. 225
'35 Pont. sed.. 175	'31 Ford Vict... 55
'37 Pack. sed.. 345	'35 Ford cpe.... 125
'36 Dodge cpe. 225	'35 Hudson sed.. 85
'36 Pont. cpe.. 225	'32 Ford sedan.. 65

Most cars have radios and heaters.
YOUR CAR OR 10% DOWN.
2720 N. Cicero

NOTHING DOWN
Two years to pay. If you have a job.
'38 CADILLAC "60" SPEC. SEDAN..$645
Beautiful car with radio, heater, white wall tires.
'40 BUICK "SUPER" SEDAN..........$825
A real beauty with loads of extra equipment; rad., etc.
'38 LA SALLE CONV. COUPE.........$525
Radio, heater, white walls. Can't be told from new.
'37 PACKARD "6" CONV. COUPE..$395
A dream car with radio, heater and white walls.
'39 MERCURY CLUB COUPE..........$525
White walls, heater, etc. The outstanding buy of the year.
110 OTHERS TO CHOOSE FROM.
Every car winterized and recond.
Independent Motors
4744 DIVERSEY. 2700 W. MADISON.

BEAT THESE PRICES IF YOU CAN
'36 Ford sedan $155
'35 Chevrolet coach 125
'34 Plymouth 4 dr. sedan............. 95
'34 Chrysler airflow sedan........... 90
'34 Ford coach trunk 85
'33 Olds sedan........................... 70
'33 Plymouth coach 45
'35 Ford coupe; needs work 55
60 other bargains from $25 to $495.
NO MONEY DOWN IF EMPLOYED.
UP TO 2 YEARS TO PAY.
YOUR CAR AS DOWN PAYMENT.
IMMEDIATE DELIVERY.
AUTH. NEW CAR DEALER.
6120 S. WESTERN
Open all day Sunday.

CITY SACRIFICING
10 REAL BUYS.

'40 Buick sed..$695	'36 Plym. sed....$165
'40 Olds. 6 sed. 595	'35 Ford sed.... 95
'39 Buick sed... 495	'33 Dodge sed.... 55
'38 Dodge sed... 325	'33 Plym. sed.... 50
'36 Dodge sed... 185	'31 Ford coupe... 25

79 More—All Makes and Models.
EVERY ONE WINTERIZED.
$5 DOWN. 1941 LICENSE FREE.
CITY AUTO. 1718 S. STATE.

FORDS
'40 Fords, Coupes, Conv. Coupes, De Luxe Fordors, and Tudors. Low as $125 dn.
'37 Ford de luxe fordor, r., h..........$235
'35 Ford tudor. Heater 95
'34 Ford Victoria Coupe 55
145 others; all makes to choose from.
J. A. Lavery, Ford Dealer,
6529 COTTAGE GROVE.
6127-6143 COTTAGE GROVE.

FORDS
SHOP IN THE LOOP
IN COMFORT.
COMPLETE SELECTIONS.
ALL MAKES AND MODELS.
ALL CARS INSIDE
AND WEATHER PROTECTED.
GLENN E. HOLMES, INC.,
30 W. LAKE-ST. FREE PARKING.

FORDS. SEE
STALLWORTH.
'30 FORD coupe. A real buy..........$ 39
'35 FORD tudor. R. H. Gd. tires, mtr. 119
'38 FORD tudor. Very clean............ 289
'39 FORD tudor. A real buy, only..... 399
50 other Fords. Like bargains.
'33 to '40 models.
7400 Stony Island. Hyde Park 2500.

FORD '37—$195
Latest 5 passenger trunk sedan; heater, good tires; runs good; terms, trade.
DODGE—BENDER-RIEGER, INC.—PLYM.
933 WASHINGTON-BL.

FORD '38 SEDAN, $320.
Lge. trk.; spotless orig. finish; perf. trs.; low mil. car, in best mech. cond., at a real bargain; also '37 4 dr. sedan; radio, htr., trunk, comp. spotless thruout..............$225
CLARK-MAPLE CHEV. 1038 N. CLARK.

FORD DEALER OFFERS
'35 Terra. Cpe., rad., htr., $49.
'37 Ply. de l. 4 dr., rad., htr., $239.
30 SIMILAR BARGAINS.
6035 BROADWAY.

FORDS—1936 TO 1940.
WHOLESALE
TO THE PUBLIC.
No reasonable offer refused.
Harbor Motor Co. 7733 Cottage Grove.

FORD—'39 5 pass. trk. sedan; S. W. htr.; original black finish. Looks and runs like new; one family carefully driven car. Barg. $345. Your car or $35 down, $19.75 mo.
AUTHORIZED FORD ON MICHIGAN.
Romy Hammes, 2515 S. Michigan-av.

FORD—
WANT A FORD?
C. ZEPP.
BIG SELECTION IN ALL MAKES.
2950 LAWRENCE. JUNIPER 8310.

GRAHAM—'35 sport cpe.; radio, htr., sdmts., $85. Like new. 1315 W. 63d-street.

HUDSON 1940, $595
Super 5 passenger touring sedan; trunk, push button radio, heater, defr., airfoam cushion; flexible steering wheel; blast horns. A natural beauty. We have it for $595. Your car down, bal. 2 years. Open Sun.
3939 WASHINGTON

HUPP.—'31 4 pass. cpe.; 6 nly w. w. tires and carbur. and bat. all recent, purhcd.; black Duco refin.; $90. 5347 Wayne, Edg. 1110.

1938 LA SALLE
FOUR DOOR SEDAN.
A limited number o fthese fine "Cadillac-built" cars on sale this week at
$445
INCLUDING HEATER.
LIBERAL TRADES—G. M. A. C. TERMS.
Cadillac Chicago Branch
5045 BROADWAY
Longbeach 4890. Open evenings.

La Salle '40 Torpedo
Model 52 4-Dr. Sedan.
Late custom de luxe, radio, htr. Used only 2 months. Pass for new. Save $700
—2247 S. MICHIGAN—

LA SALLE—REAL '39 4 DOOR SPORT SEDAN. RADIO, HTR., WHITE SIDE TIRES. CAR LIKE NEW. $585. MR. KRUEGER—GRACELAND 2810.

LA SALLE—'37 sed.; A1 mech. cond.; radio, htr.; exc. tires; a beauty; reduced to $345.
CHRYSLER DEALER. 3041 Lawrence.

LA SALLE—'39 4 dr. touring sedan; beau. blue; radio, htr., white wall tires; A-1 cond.; private party. Kuhlman, Irv. 4877.

LA SALLE—1937 4 dr. sedan; very low mileage; original owner; Cadillac radio and heater; $395. Call NEVADA 7343.

LA SALLE—'37 sedan. Radio, heater. Full price $295. $5 down. 1941 license free.
CITY AUTO. 1718 S. STATE.

LA SALLE—'38 4 dr. sedan; exc. cond.; low mil.; best offer. Mrs. Stoller, Rog. Pk. 8266.

LA SALLE—1938 opera coupe; fully eqpt.; sac. at $395. 2520 S. Michigan, Viv. 4948.

LINCOLN-ZEPHYRS.
'36-'37-'38-'39. All models.
Must sacrifice. Will take wholesale price from buyer. Come in and make your own deal and terms.
MONTGOMERY MOTORS,
2300 MADISON. MONROE 5900.

LINC.-ZEPH.—'38 4 dr. sed.; heater....$495
OAK PK. BUICK, 639 MADISON, OAK PK.

LINCOLN-Zephyr—'40 cust. 4-dr. sed.; blue, w. w. tires, rad. htr.; $995. 2441 S. Mich.

USED AUTOMOBILES FOR SALE.

A SAFE PLACE TO BUY
Established 1901.
'40 BUICK 46S Opera cpe.; radio....$750
'40 OLDS. "6" 4 dr. trk. sed.; radio.. 695
'40 MERCURY 4 dr. sed.; radio..... 695
'40 FORD 2 dr. de l. sd.; rad.; lk. new 575
'39 PACKARD 6 conv. coupe; radio.. 595
'39 BUICK trk. sed.; radio.......... 595
'39 LINC.-ZEPH. 4 dr. sed.; radio.... 595
'39 OLDS. 6 4 dr. trk. sed.; radio.... 575
'39 PLYMOUTH 4 dr. de l. sed.; rad.. 495
'39 PACKARD 120 club. cv. cpe.; rad. 625
'39 PONTIAC "6" 2 dr. trk. sedan.... 495
'39 DODGE 4 dr. de l. trk. sedan..... 495
'39 LA SALLE 4 dr. trunk sedan..... 650
'38 BUICK 46C conv. cpe.; side mts. 525
'38 BUICK 4 dr. trk. sedan; radio.... 495
'38 OLDS. 8 4 dr. trk. sedan; radio.. 475
'37 LA SALLE opera seat cpe.; rad.. 375
'37 BUICK 4 dr. trk. sedan; radio.... 375
'37 LINC.-ZEPH. trk. sed.; radio, htr. 295
'37 DODGE coupe; low mileage; clean 245
'36 CADILLAC 8 4 dr. tr. sed.; lk new 250
'36 BUICK 4 dr. trunk sedan......... 250
'36 PLYMOUTH de l. coupe; clean... 175
'36 OLDS trk. sedan; radio; clean.... 250
'36 FORD 4 dr. trk. de l. sed.; clean 195
50 OTHER MAKES AND MODELS.
JAMES LEVY BUICK
2257 S. MICHIGAN

NO DOWN PAYMENT
IF YOU HAVE A JOB
OR YOUR CAR DOWN
Read This Amazing Offer
[1] 4 MONTHS FREE SERVICE.
[2] STATE-CITY LICENSE FREE.
[3] SMALL MONTHLY PAYMENTS.
[4] SPECIAL PLAN FOR DRAFTEES.
HERE IS THE FINEST OFFER EVER MADE TO THE USED CAR BUYER. YOU TAKE ABSOLUTELY NO CHANCE.

'33 Plym. cpe..$ 85	'37 Ford sedan...$215
'33 Plym. sedan 95	'37 Olds sedan... 285
'34 Plym. sedan 115	'37 Plym. sedan. 285
'35 Ford sedan. 145	'37 Chrys. sedan. 325
'36 Ford sedan. 165	'39 Plym. coupe. 345
'35 Olds sedan. 185	'38 Buick sedan. 425
'35 Dodge sed. 165	40 Ply. de l. sed. 565
'36 Plym. cpe. 185	'40 Dodge de l. sd 685
'36 Dodge cpe. 195	'40 Buick cv. c... 875

EVERY CAR IN PERFECT CONDITION. MOST HAVE RADIOS AND HEATERS.
DAVIES, INC. 200 OTHERS
2209 S. MICHIGAN
OPEN EVES. AND SUN. CALUMET 2610.

LITSINGER'S
LOW PRICED CARS.
ALL GUARANTEED 50-50.
'40 Ford de luxe coupe, No. 30........$525
'40 Ford "85" 2 door, No. 84.......... 520
'40 Ford "60" coupe, No. 7............ 445
'39 Ford convertible sedan.............. 535
'39 Ford de luxe 2 door, No. 31........ 430
'39 Ford de luxe 2 door, No. 34........ 430
'38 Ford "85" 2 door, No. 91........... 295
'38 Ford "60" 2 door, No. 578......... 255
'37 Ford "60" coupe, No. 80............ 195
925 W. JACKSON.
21 yrs. Auth. Ford, Merc., Lin.-Zeph. Dlr.

CHEV. '40 SEDAN, $520.
Popular master 85, de l., htr., compl. access. and equip.; like new in every respect; driven a few thousand miles by official of this company; priced well below our cost at $520; more than 90 other Chevs.; 100 other makes at lowest prices in the city.
CLARK-MAPLE CHEV., 1038 N. CLARK.

LINCOLN-
Z-E-P-H-Y-R-S
AT
Wholesale Prices
MODELS '36 TO '40
Choice of Colors, Equipment.
Every car carries the regular Lincoln 30 day 50-50 warrantee and winterized on delivery.
-LINCOLN-
Chicago Retail Division,
2220 S. MICHIGAN

Linc.-Zeph. '37 Fordor, $250
A real Beverly Hills used car; traded in by the original owner. Has rad., htr.
HOEFFEL-GOY Zephyr Dlr. 1711 W. 95th.

MERCURYS
MERCURY '40, $645
4 dr. sedan; radio, heater, clock, defr., one owner car; runs, performs like new.
MERCURY '39, $525
4 door sed.; radio, htr., clock, defr.; a one owner; low mileage; in beaut. condition.
West Side Buick
4666 WASHINGTON
Open Eves. and Sunday.

Merc. '39 4 Dr. Town Sedan.
Radio, heater, exceptional cond. Must sacrifice at wholesale price to retail buyer. Come in and make your own deal and tms.
MONTGOMERY MOTORS,
2300 MADISON. MONROE 5900.

MERCURY—'39 5 pass. conv. cpe.; red leather uphol.; looks, runs like new; fully winterized. Big savings. See it! Only $595. Your car or $95 down, bal. $29.60 mo.
AUTHORIZED FORD ON MICHIGAN.
Romy Hammes, 2515 S. Michigan-av.

MERCURY '40 CONV. CPE.
RADIO, HEATER, WHITE WALL TIRES.
BRAND, 6632 S. WESTERN.

MERCURY—'40 4 door sed., R. H.......$699
Mercury—'40 2 door sedan............. 639
Both low mileage cars and very clean.
Stallworth, 7400 Stony Island, H. P. 2500.

MERCURY—Sedan '40; low mileage; radio, htr., wht. w. tires; trade $625; private. Cornell Garage, 1708 East 71st-street.

MERCURY—'39 5 pass. sedan; radio, htr.; like new; must sac. $445. 2654 W. Madison

NASH 1939, $495
De luxe 6 cyl. 5 pass. touring sedan; trk., radio, heater, air cond.; flexible steering whl., blast horns. We have it for $495. Your car down, bal. 2 years. Open Sun.
3939 WASHINGTON

OLDS 1940, $795
Model 90 Cruiser, 4 door 5 pass. tour. sedan. Trunk, pushbutton radio, air conditioned, heater, defr., de l. steering wheel, tailored seat covers. We have it for $795. Your car down, bal. 2 years. Open Sun.
3939 WASHINGTON

OLDS 1937, $315
De luxe 6 cyl. 4 door 5 pass. trunk sedan; built-in radio, heater; all dual equip.; terms, trade. Open Sunday.
4635 WASHINGTON

"40 OLDSMOBILE "40"
De luxe custom cruiser sedan; radio, htr., elec. clock, all dual; de luxe accessories, defrosters, wheel trim, rings, etc. A low mileage car. See it today................$875
Also all models '39, '38, '37, '36, '35.
Olds Dealer, 7800 Stony Isld.

Olds '39 Opera Cpe., $495
Late de l. custom 5 pass. club cpe. Model 70. Radio, htr., defr. Used only 6 months.
—2247 S. MICHIGAN—

OLDS—Late 1939, 4 door sedan, de luxe 70. Like new thruout. Motorola radio, heater, defroster, seat covers, etc. Must sacrifice quick! Terms. Private owner. See Sat. at Puritan Products, 2120 S. Michigan-av., or phone Sunday, Dorchester 5110.

Oldsmobile—1939 Model 70.
Trunk sedan; maroon finish; radio, heater.
2300 W. DIVISION.

OLDSMOBILE—1940 TORPEDO $825
4 door sedan; radio, heater, white walled tires; low mileage. Bargain.
MIDWAY CHEVROLET CO.,
6522 COTTAGE GROVE-AV.

OLDS.—Late '39 del. 6 cyl. coupe, $395. Htr., etc. Must be seen to be appreciated
COLUMBIA MOTORS, 2737 N. Cicero.

OLDS—'40 5 pass. sedan; radio, htr., no trades. Like new. $595. 1315 W. 63d.

OLDS—'40; custom 'torp. sedan; radio, htr., w. w. tires; private party. Beverly 0216.

OLDS—'38 4-dr. de l. sed., auto. trans...$395
OLDS DEALER, 661 N. LA SALLE.

PACKARD—1937 custom sedan; radio, trunk, white wall tires; like new; best offer; private. Juniper 1079.

PACKARD—'35 120 TRK. SEDAN; $170; radio, heater; good tires. Euclid 9002.

USED AUTOMOBILES FOR SALE.

HOUSE OF QUALITY.
'40 CHRYSLER Royal sed., R. & H..$695
'40 CHEV. Mast. de l.; rad., htr...... 595
'40 PONTIAC torp., 4 dr., rad., htr...... 775
'40 DODGE 4 dr. sed., rad., htr....... 675
'39 NASH "6" 4 dr., air cond........... 495
'39 BUICK spec. 4 dr., rad., htr., w.w. 575
'38 PACKARD "6" 4 dr. s., r., h., w.w. 445
'37 BUICK sed. Side mts. R. & H...... 445
'37 CHRYS. Airflow, sd., R.&H. Overd. 345
'37 LA SALLE sedan, radio, heater.. 345
'37 PACKARD sedan, radio, heater.. 325
'37 CHEV. 5 pass. sedan, heater...... 295
'38 CHEV. 5 pass. sedan, heater...... 345
'38 TERRAP. 4 dr. sedan, heater.... 325
'37 CHRYS. 5 pass. sed., radio, htr.. 285
'38 FORD 5 pass. sedan, heater...... 245
'37 OLDS "6" 4 dr. sed., rad., htr..... 365
'37 PLYM. 4 dr. sed., heater........... 295
'36 DE SOTO Airfl. sed., r. & h., ovrdr. 245
'36 LA SALLE sed., radio, heater...... 245
'36 PLYM. 5 pass. sed., heater........ 195
'36 CHEV. 5 pass. sedan................ 195
'35 BUICK 5 pass. sedan................ 145
'36 PACKARD club sed., rad., htr...... 245
'34 DODGE sedan, side mounts........ 125
'34 CHEV. 5 pass. sedan................. 125
'32 FORD 4 dr. sedan, "4 cyl."......... 100
'34 PONTIAC sedan 95
'34 STUDEBAKER sedan 95
'33 AUBURN 7 passenger sedan....... 95
2246 S. MICHIGAN
Open Evenings, Sunday. Cal. 4437.

EMIL DENEMARK
AUTH. CADILLAC DEALER.
'40 BUICK 71 4 dr. trk. sed.; htr., rad.$875
'40 BUICK 61 4 dr. trk. sed.; htr., rad. 825
'40 BUICK 46S sport coupe; htr., rad. 795
'39 BUICK 41 4 dr. trk. sed.; htr., rad. 575
'38 BUICK 41 4 dr. trk. sed.; htr., rad. 475
'37 BUICK 7 pass. sed.; 6 whls., htr., r. 395
'37 DODGE 4 dr. trk. sed.; htr., rad.. 345
'38 FORD 4 dr. sedan; htr., radio..... 345
'36 FORD 2 dr. sedan; htr............. 175
'39 LA SALLE 4 dr. trk. sed.; htr., r. 645
'37 LA SALLE 4 dr. trk. sed.; htr., r. 395
'37 LA SALLE 2-4 coupe; htr., rad... 375
'40 LINC.-ZEPH. sed.; htr., rad........ 895
'38 OLDS. 4 dr. trk. sed.; htr., rad.... 465
'40 PACKARD 4 dr. sed.; 8 cyl.; htr., r. 845
'36 PLYMOUTH 4 dr. trk. sed.; htr.. 245
'40 PONTIAC Torp. sed.; htr., rad..... 795
'39 PONTIAC 4 dr. trk. sed.; htr.; 6 cyl. 525
Open Evenings and Sundays.
3910 OGDEN-AV.

CADILLAC
'37 CHRYSLER imp. sed., h. r.......$285
'37 PACKARD limo., htr., rad......... 325
'37 OLDS. 6 sedan, htr., rad........... 395
'37 PACKARD 120 con. sed., h. r...... 425
'38 BUICK 61 sed., htr., rad........... 475
'40 OLDS. 70 sed., htr., rad........... 745
LIBERAL TRADES, G. M. A. C. TERMS.
Cadillac Chicago Branch
2258 S. MICHIGAN
CALumet 4185. Open evenings.

Chev. '39 4 Dr. Trunk Sedan
Master de l., knee action, radio, htr.
—$495—
SOUTH SHORE BUICK, INC.
7320 STONY ISLAND. MID. 6404.

Packard Conv. Coupes
1938 120 5 pass.; black top, radio, heater; car finished in Packard Ivory. Priced to sell today.
1937 120; radio, heater, new black top, whitewall tires. Car very sporty.
HILL MOTORS-PACKARD,
640 MADISON-ST. OAK PARK.

PACKARD—'37 6 cyl. trk. sed. Popular 115 model; large heater, radio; tires, upholstery, motor perfect. Priced at only $295. Your car or $25 down, balance $16.75 mo.
AUTHORIZED FORD ON MICHIGAN.
Romy Hammes, 2515 S. Michigan-av.

PACKARD—'40 CONVERTIBLE $895
Club coupe; guaranteed to be in new car condition throughout; many de luxe extras at the low price of $895.
MIDWAY CHEVROLET CO.,
7615 STONY ISLAND. SAG. 3389.

PACKARD '37 120 trk. sed. special.....$365
Your car or $65 down; $10 semi-monthly. Dodge Dlr., 1930 Milwaukee, cor. Western.

1936 PACKARD 120 SEDAN..............$235
No Finance Co. Deal with our Bank.
1019 Davis-st., Evanston. Rog. P. 2074.

PACKARD—1940 4 dr. de luxe sedan; radio, htr.; low mileage; sacr. Delaware 3819.

PLYM. 1940, $495
5 Pass. Touring Sedan.
BLACK FINISH; FULLY EQUIPPED.
'39 Plym. tour. sedan......$395
$75 DOWN. OPEN EVES.
Bird-Sykes. Est. 37 Years.
2215 S. MICHIGAN

PLYM. 1939, $445
De luxe 5 pass. touring sedan. Trunk, push button radio, heater, defrosters. Original thruout. We have it for only $445. Your car down, bal. 2 years. Open Sun.
3939 WASHINGTON

PLYMOUTH 1938, $375
4 door trunk sedan; full de luxe equipment, heater; beautiful black finish; winterized; ready to drive.
GROSSINGER PONTIAC,
2658 Lawrence-av. Open eves. and Sun.
ALL CARS IN HEATED SHOWROOMS.

PLYMOUTH '36—$265
Latest de luxe 4 door tour. sed.; built-in trunk, heater, etc., runs perfectly; terms.
DODGE — BENDER-RIEGER, INC.—PLYM.
933 WASHINGTON-BL.

Plymouth Sed., '39, $395
Built-in trunk, rad., htr., mohr. upholstery; dual equipped; your car or $50 down. Also 200 others—'38, '39, and '40 models.
Burke, 6445 S. Western

'39 PLYMOUTH, $445.
5 PASS. SEDAN; RADIO, HEATER.
Authorized De Soto-Plymouth Dlr.
3520 ARCHER-AV.

PLYM. '36 SEDAN, $185.
Spotless, orig. black finish, perf. interior, best mechanical cond. Real bargain. $185.
CLARK MAPLE CHEV. 1038 N. CLARK.

PLYM. 1936 5-PASS. SEDAN, $195.
LARGE HEATER; GOOD CONDITION.
$35 DOWN, BAL $15 MONTH.
HART MOTOR CO., AUTH. DODGE DLR.
USED CAR DEPT., 4634 W. MADISON.

PLYM.—1937 2 door tour. sed.; heater; extras; O. K. mechanically..............$255
MIDWAY CHEVROLET CO.,
55TH AND STATE. ATL. 4000.

PLYM.—'37 4 dr. de l. sed.; rad., htr. A one owner, low mil. car. Winterized.........$265
BENNETT PONTIAC. 1117 N. CLARK.

PLYMOUTH—'36 5 pass. sedan; white wall tires, heater, many extras................$175
KAILER-YOUNGQUIST. 5043 Broadway.

1937 PLYMOUTH SEDAN $295
No Finance Co. Deal with our Bank.
1019 Davis-st., Evanston. Rog. P. 2074.

PLYM.—'40 4 d. de l. trk. sd.; htr., defr.; like new; $595. Scholl Mot., 7019-23 S. Halsted.

PLYMOUTH—'40 de luxe 4 dr. sedan; radio, heater. Must sell. Delaware 3819.

PLYMOUTH—'34 de l. sedan; htr.; good tires; looks-runs perf.; sac. $98. Kil. 6887.

PLYMOUTH—'40, BLACK, 2 DR., HEATER, EXC. CON. THRUOUT; $485. DEL. 5512.

PLYM.—'39 de luxe 5 pass. trk. sed. Very low mil. Hit in front. Sac. $195. Ave. 1904.

PLYM—'39 de l. sed.; heater, defroster; will sacrifice. Delaware 0810.

PLYM.—'36 de l. sed.; needs some work. $95
NEWBERRY MOTORS. 1025 N. CLARK.

PLYMOUTH—'32 coach; runs gd.; htr.$47.50
$5 dn. KELLY HUDSON. 940 N. Clark.

PLYMOUTH—'33 4 dr. sed...................$65
$5 dn. KELLY HUDSON. 940 N. Clark.

PLYMOUTH—'36 4 door trunk; radio, htr.; $149.50 full pr. Wright, 1101 N. Clark.

PLYMOUTH—'38 sed. trk., htr.; barg...$365
CAPITOL PLYM. DLR., 8031 S. Halsted.

PLYMOUTH—'39 coupe, htr., rad.; only $415
CAPITOL PLYM. DLR., 8031 S. Halsted.

PLYMOUTH—'34 2 DOOR SEDAN..........$45
J. A. Lavery Ford. 6529 Cottage Grove.

PONTIAC—'38 6 cyl., 5 pass. sed.; radio, htr., dark blue finish. Like new. A real buy at..$425
BENNETT PONTIAC. 1117 N. CLARK.

PONTIAC—'39 6 cyl. 2 dr. trk. sedan; radio, heater, beautiful dark blue finish; can't tell from new; low mileage..........$519
BENNETT PONTIAC. 1117 N. CLARK.

1936 PONTIAC SEDAN....................$215
No Finance Co. Deal with our Bank.
1019 Davis-st., Evanston. Rog. P. 2074.

PONTIAC—'39 4 dr. trg. sedan; radio, htr.; like new; must sacr. $445. 2654 W. Madison

PONTIAC—'39 5 pass. conv. coupe; radio, htr., w. ws., $525. Like new. 1315 W. 63d.

PONTIAC—1940s brand new; big discounts.
BENNETT PONTIAC. 1117 N. CLARK.

USED AUTOMOBILES FOR SALE.

PONTIAC 1940, $595
6 CYL. 5 PASS. TOUR. SEDAN. White wall tires, push button radio.
Pontiac '40 '8' 4 dr. sed..$695
Pontiac '39 '6' tour. sed. 495
Pontiac '38 '6' tour. sed. 395
Pontiac '37 '6' tour. sed. 295
Pontiac '36 '6' tour. sed. 195
YOUR CAR DOWN. OPEN EVES.
Bird-Sykes Co. Est. 37 Years.
2215 S. MICHIGAN

P-O-N-T-I-A-C-S.
NEW 1940, $200 DISCOUNT.
1939 PONTIAC SEDAN; TRUNK....$525
1938 PONTIAC SEDAN; TRUNK....$425
1937 PONTIAC SEDAN; TRUNK....$295
1936 PONTIAC SEDAN; TRUNK....$195
FITZPATRICK'S AUTH. PONTIAC.
7727 S. ASHLAND.

PONTIAC '37......$325
5 pass. sedan; heater; de luxe equipped car; completely winterized and ready to go.
GROSSINGER PONTIAC,
2658 Lawrence-av. Open eves. and Sun.
ALL CARS IN HEATED SHOWROOMS.

PONTIACS—1940 TO '36—ALL MODELS. All body styles. Trunk sedans, 2 doors, coupe sedans, etc. Equipped with heaters and extras. Many with radios. Large selection. Your car or 20% down. Bal. to 2 yrs. In our completely reconditioned stock you will find the car you need. PONTIAC DEALER, 945 Washington-blvd.

Pont. '37 Conv. Cpe., $365
6 cyl. Rad., htr., white wall tires. Paint, top, mechanical cond. like new. Tms., trade.
2317 S. MICHIGAN

'37 Pont. 4 D. Trk. Sed., $345.
Excellent thruout; heater, dual accer. Also '40 torpedo and '36 4 door sedan.
Olds Dealer, 7800 Stony Isld.

PONTIAC—'40; 6 CYL.......$645
De luxe 4 door trunk sedan; many extras including white walled tires; like new throughout; terms to suit.
MIDWAY CHEVROLET CO.,
7615 STONY ISLAND. SAG. 3389.

PONTIAC—'36, 6 CYL.......$295
De luxe sedan; original finish; upholstery, tires in perfect condition; terms.
MIDWAY CHEVROLET CO.,
7615 STONY ISLAND. SAG. 3389.

PONTIAC—'39; 6 cyl. town sedan; de luxe; many extras; perf. mech....$445
MIDWAY CHEVROLET CO.,
55TH AND STATE. ATL. 4000.

STUDEBAKER
2 CARLOADS
of
1939 and 1940
CHAMPION SEDANS.
5 pass. cars that are all in exceptionally fine condition.
GREATLY REDUCED.
STUDEBAKER BRANCH,
4653 WASHINGTON-BLVD.

STUDE. 1939, $475
Famous Commander 5 passenger touring sedan; overdrive, radio, heater, defrosters, elec. clock, w. w. tires, orig. finish. A natural beauty. We have it for $475. Your car down, bal. 2 years. Open Sun.
3939 WASHINGTON

STUDEBAKER—1940 PRESIDENT SEDAN. A powerful, luxurious car with radio, climatizer, many expensive extras. In gleaming grapetone maroon. Low mileage. Like a new car throughout. $895. STUDEBAKER BRANCH, 1836 RIDGE, EVANSTON.

STUDEBAKER—1937 DICTATOR CRUISING SEDAN. Gleaming gray finish has not a mar on it. Interior, motor, and tires will please. Heater. Only $295. STUDEBAKER BRANCH, 3822 LAWRENCE.

STUDEBAKER—1940 Commander 4 dr. sedan; radio, heater; like new. Sacrifice. 4918 Fulton-st. Austin 3225.

TERRAPLANE—Late '36 del 4 dr. sed. $110. Trk. htr.; spec. for inventory clearance. COLUMBIA MOTORS. 2737 N. Cicero.

TERRAPLANE—'35 4 door sedan.......$95 Sunnyside Auto. 4511 Lincoln-avenue.

1937 WILLYS SEDAN, $195.
4 dr. with radio, heater, etc. Smart black finish. Fine cond. throughout. STUDEBAKER Branch, 6335 BROADWAY.

'40 WILLYS, $395.
4 door trunk; radio, heater.
SIEGEL DODGE, 7616 STONY ISLAND.

WILLYS—1940 4 dr. de luxe sedan. Radio and many extras. $525. Roseland Motor Car Serv., 11048 S. State. Com. 2284.

AUTOMOBILES WANTED.

WANT GOOD CAR FROM PRIVATE PARTY. WILL PAY HIGHEST CASH PRICE.
3939 N. Western. Jun. 4682.

SPOT CASH FOR YOUR CAR. Bring title—take home cash. 2810 W. MADISON-ST.

PAY ALL CASH TO PRIVATE PARTY. Any make car. Also pay off notes. 5928 N. WESTERN. LONGBEACH 1223.

HIGH CASH PRICES paid for old and wrecked cars or trucks. Belmont 6464.

IF YOU DON'T NEED YOUR CAR, WE DO. Call us. 7416 S. Halsted. Rad. 3460.

WANTED—200 old cars and trucks for cash. $10 up. 3650 N. Western. Wel. 6457.

SEE others first—But we pay highest cash prices. 7717 S. Halsted. Radcliffe 5858.

WE COME OUT—Pay cash cars, trucks; any year or condition. Ent. 3949. Bri. 4422.

HIGH CASH PRICES PAID FOR WRECKED, JUNKED CARS, TRUCKS. ARM. 3500.

WANT late model used car. Will pay cash. Private party. Hemlock 2054.

NEED late sedan immediately; about $300 cash. Telephone Lawndale 1486. James.

TRAILERS—PASSENGER AND UTILITY.

For Sale.
MOVING SALE.
GLIDER, 1939, 18 FT.........$325
UNIVERSAL, 1940, 25 ft.......895
Royal 1939, 22 ft. custom-bilt......895
Liberal terms or trade. Op. eves. and Sun. 2441 S. Michigan. Cal. 6100.

INDIAN—Schult '41s; 2-3 rm.; heated floor; easy dn. paymt., bal. like rent; $350 up; used bargs. We finance all sales. We rent 'em. 7424 Stony Isl., Dor. 5000, eves., Sun.

1,000 GALLONS, 4 compartments—Freuhauf tank trailer; complete with 5th wheel; $475. 901 S. Cicero-avenue, Chicago.

COVERED wagon—'40; 2 rms.; 21½ ft. x 7 ft.; blow. htr.; 5 mos. old. 6633 Milwaukee.

PLYMOUTH-LA SALLE 2-3 rm.; htd. floors. All models. EZ terms. 7640 Stony Island.

SAVE $ $—'41 Universals; fact. showrm.; used buys. Always open. 9321 Cottage Gr.

AUTO REPAIRING, ACCESSORIES.

DRIVE A 1941 CAR FREE
while your car is being repaired.
TAKE 24 MONTHS TO PAY
FULL GUARANTEE. NOTHING DOWN. ALL MAKE AUTOS—NO FINANCE CO.
DAWES, 2309 S. Michigan
All phones Vic. 0909. Call any time.

REPAIRS on all makes. 24 mos. to pay. FREE TOW. NO MONEY DN., 1 yr. guar. 20 yrs.' exp. Op. eves., Sun. Lakeview 1907.
1928 IRVING PARK

'41 LIC. repairs on budget plan; no money dn.; 20 mos. to pay. Eddie Earl Sales Serv. WE NEVER CLOSE. 2536 INDIANA-AV. VICTORY 4362.

AUTOS, TRUCKS TO RENT.

NEW CHEVROLET passenger car—Chevrolet G. M. C. panel or stake truck, ½ or 2 tons; rent without driver by day, week, year; low rates. DELaware 7272.

RENT A TRUCK. By hour, day, week, year; ½ to 2 ton panel stake body; without driver; low rates. Harrison 4806.

TRUCK and driver for hire—1½ ton Ford; 15 yrs.' exp.; know the city. Vic. 8227.

1941 CARS leased—$30 mo., 1 cent a mile. Continental, 7134 Stony Island. Fair. 4564.

TRUCK and driver for hire; 1½ ton late model; $1.50 hr. Address O P 556, Tribune.

MOTORCYCLES AND BICYCLES.

WAREHOUSE disposal of repossessed and trade-in bicycles, $3.95 and up. Open eves. and Sunday till 1 p. m. 1339 S. Cicero-av.

WHOLESALE bicycle distrib.—Dealers, get our catalog. Standard Cycle, 1413 Michigan.

BARG.—New, used bicycles; easy terms. 3447 Lawrence-av. Jun. 2078. Op. eves. to 9. Sun. 5.

AUTOMOBILE LOANS.

AUTO LOANS
WINTER-HIRSCH
1842 S. MICHIGAN. CALUMET 4290.
4719 W. MADISON. AUSTIN 1243.
3943 IRVING PK.-RD. IRVING 6300.

LOANS—INLAND INVESTMENT PLAN. 224 S. MICHIGAN. WABASH 2934.

AUTO CREDITS.

$266 CREDIT on 1941 super de L Ford for $100 on Herold-Landy, 4117 Broadway. Robertson, Lake View 6018.

$200 CREDIT—'41 Studebaker issued on Roseland Motor Sales, 11209 S. Halsted. G. Smith, Aberdeen 4455.

MOTOR TRUCKS.

For Sale.
RUBY
"America's Largest Chevrolet Dealer."
HAS THE TRUCKS
'38 G. M. C. 1½ ton panel.......$375
'37 FORD pickup........250
'37 FORD sedan delivery.......175
'36 PLYMOUTH sedan delivery.....175
'36 FORD sedan delivery......165
'37 CHEVROLET sedan delivery......150
'36 INTERNATIONAL ½ ton panel..145
'35 FORD ½ ton panel; mtr. like new 95
'34 DODGE ½ ton panel.......50
All makes and body styles.
'34s to '41s.
RUBY CHEVROLET, INC.,
7158 STONY ISLAND. FAIRFAX 9600.

Better Trucks
Southwest Chevrolet's
Year's End Specials
'35 Dodge ½ ton panel; ok'd.....$165
'36 International ½ ton panel; ok'd.. 175
'37 Dodge ¾ ton panel; ok'd......345
'37 Chev. 131 low stake; ok'd......395
'38 G. M. C. high stake; ok'd.......450
'39 Chevrolet sedan delivery; ok'd.....450
'39 Chev. 130 high stake; ok'd.......525
47 OTHERS, $95 TO $625.
Southwest Chev., Inc.
9220 S. ASHLAND. CED. 3500.

PICKUP
'38 INTERNATIONAL D-2
135 inch wheelbase closed cab, steel box, with side stakes. Tires were purchased new 30 days ago by owner. Special for Saturday, Sunday and Monday.
MONTGOMERY MOTORS,
2300 W. MADISON. Mon. 5900.

2 PANEL BARGAINS.
1937 CHEV. ½ ton.........$225
1936 CHEV. ½ TON.........$225
GOOD MECHANICALLY, FINE APPEARANCE. READY TO GO TO WORK.
General Motors Used Trucks,
1700 W. Pershing. Vir. 1700.

CHEVROLET '35.
Sedan delivery; fine condition.........$65
CHEVROLET '36.
Sedan delivery; A1 condition.........$95
MIDWEST CHEVROLET CO.,
55TH AND STATE-ST. ATL. 4000.

FORD—1937 1½ ton panel truck, double rear wheels, excellent condition; $325; must sell; terms. Phone Lombard 751, 130 N. Charlotte-st., Lombard, Ill.

TANK truck, 1,000 gal., 4 compartments; 1937 Ford, A1 condition, reasonable. Porter Bros., 45th and Colfax, Griffith, Ind. Phone 199W1 Griffith.

STERLINGS, Macks, and Hendricksons, etc.—4 and 6 wheelers; finest fleet of used dump trucks in Chicago; priced right. 5713 S. Halsted. Wentworth 6514.

STEWART tractor—'38 sleeper cab; 9.75x20 tires. Virginia 0210. AUTOCAR SALES. 1716 W. PERSHING.

INTERNATIONAL—1,200 gallon tank, complete with hose, reel and meter. KELLER, 3315 ARCHER. VIR. 0770.

40 USED truck—All makes and models. Several sleeper cabs, dumps, and stakes. REO TRUCK SALES, 23d and Wabash.

FORD—1940 pick-up.......$465 25 others; all makes and models. Nelsen-Hirschberg Ford, 5133 Irving Park.

DODGE—1940 tractor; like new; sleeper cab; air brakes; low mileage; with contract; sacrt. sick. 2922 73d-ct., Elmwood Park.

1937 FORD—1½ ton stake truck; for sale reas.; leaving city. Apply 1848 S. Pulaski-rd. Ask for Charlie's truck.

DIAMOND T. Sterling dump trucks. 3-5 tons; good cond.; sac. both for $450; private owner. 4934 Forestville. Ken. 3495.

CHEVROLET—'39 ½ TON PANEL. Looks and runs like brand new. Bargain....$325 1139 N. CLARK-STREET.

LARGE selection guar. trucks. All makes and models. Priced right. $50 up. Terms. Sales room, 2647 Cermak. Open eves.-Sun.

CHEVROLET '36 1½ ton high stake. Specially priced for quick sale at $195. M. J. LANAHAN, INC., 2556 S. Wabash.

75 TRUCKS—Stakes, panels, dumps, pickups; 32's to 40's; $50 up. 3148 Ogden-av.

PRIV. party—'36 Dodge panel ½ ton; A1 cond.; low mi.; make offer. Law. 3959.

DODGE—Pickup; late '35; A-1 condition. 1210 E. 55th-street. Open Sunday.

Trailers and Tractors.

USED tractors and trailers, Superior Trailer Mfg. Corp., 2429 S. Wabash-avenue.

SAC. 1940 International sleeper tractor with contract; New York run. Ber. 6498.

FOR SALE—Tractor and trailer, 1940, gd. cond.; priv. party; reas. Ph. Belmont 6823.

USED 22 ft. refrigerated trailer; like new. 2152 S. Ashland.

Wanted.

IF you can buy tractor-trailer and qualify, you can work for trucking co., handling enormous tonnage of freight, etc., 2 yr. lease agreement. Earning statements in file. Bona fide prop. Terms. White-Fruhauf Dists., 700 Root. Yar. 7115. Open Sun.-ev.

WTD.—Truck; cab over engine; with or without 14 ft. stage body. Address Y 531, Tribune.

AUTO TIRES.

NEW U. S. ROYAL SECONDS—Save to 50%. SERLIN TIRE CO., 1400 S. Michigan-av.

AUTOMOBILE STORAGE.

DEAD STORAGE—Autos, trucks, trailers, boats, etc. 1701 W. Van Buren. Can. 3176.

AUTO SERVICE, GASOLINE, OILS.

GENUINE ETHYL GAS, 13½c GAL. TAXES PAID. FELDMAN SERV. STA. HAR. 3500.

HOUSEHOLD APPLIANCES.

General.

BRAND new gas ranges.......$24.50
BRAND new Sun Flame oil htr....$14.95
601 W.Washington. Op. eves.; Sun. to 5 p.m.

BIGGEST discount in Chicago on refrigerators and gas stoves. 620 W. Jackson.

Electric Refrigerators.

FINAL clearance of all used refrigerators from $29.50. Completely guaranteed; discount on new 1940 models. The Refrigeration Equipment, Inc. 4430 W. Madison.

GENERAL ELECTRIC refrgs., $27.50 up; renewed in our factory; fully guar. Come in, be convinced. Zerozones, as is, $17.50. 220 W. HURON-ST. Open Sunday.

ELECTROLUX, 1939-'40 models, brand new in crates; drastic reduct.; buy direct. Open eves., Sunday 11-5. 3259 W. North-av.

G. E. REFRIGS., $22.50.
1 yr. guar.; $1 dn., $1 wk. Op. eves. 'til 10. Jefferson Appliance Co., 4766 Milwaukee.

KELVINATOR—6 cu. ft., ampl.; will sac. $59 CENTRAL WAREHOUSE, 775 W. Jackson.

KELVINATOR REFS., 6 cu. ft., new...$77 Westinghouse, new, $55. 621 W. Jackson.

Electric Ranges.

HOT POINT, divided top; was $99.....$39
WESTINGHOUSE; was $149.....Now $99
CENTRAL WAREHOUSE, 775 W. Jackson.

BIGGEST stock of new and used elect. ranges at sacrifice prices, $29.50 up. Carlson Fuel & Supply Co., 901 S. Central.

WESTINGHOUSE elect. ranges, new.....$55 Opens eves. WHISTLER'S, 621 W. Jackson.

Oil Burners and Stokers.

FINAL CLEARANCE OF THE YEAR. QUAKER, AMERICAN, ESTATE, OHIO, and many others in Spies. 4-5-6 ROOM HEATERS. WHILE THEY LAST, $24. CENTRAL WHSE., 775 W. JACKSON.

PRACTICALLY new 6 rm. Estate Heatrola. 1411 N. Bosworth, 3d floor rear.

Stoves.

NEW, modern table-top, white.........$18
Magic Chef, fully insul.; ht. control.....$39
Big discount Universal, Crown, Det. Jewel. CENTRAL WAREHOUSE, 775 W. Jackson.

UNIVERSAL gas ranges, 1940 model. Special factory price. Factory co-op. sale. 3334 N. Central-av. Open eves. Sun. 10 to 4.

UNIVERSAL gas ranges—'40 models, special factory prices; tms.; eves. 4237 Lincoln-av.

JEWEL table top gas ranges, new.......$28 Open eves. WHISTLER'S, 621 W. Jackson.

500 STOVES—$3 up; heating, cooking. Open until 7. LINKON, 6329 Wentworth.

Vacuum Cleaners.

RENT—TRY—BUY—New 1941 vacuum or washer; 25c week. Wellington 2795.

Washing Machines and Ironers.

NEW 1940 THOR, $26
FREE OXYDOL DURING THIS SALE. Brand new—in original crates. Full written factory guarantee. Free delivery. Cash, E Z terms. Sec. 4141.
Central Warehouse Outlet
775 W. JACKSON-BLVD.
Our only outlet—2 doors East of Halsted.

THOR washers—1940 mod., orig. crates, $26. Save up to 40% on G. E., Maytag and Thor. 3334 N. Central-av. Mul. 0800. Op. 10 p.m.

RENT A THOR WASHER OR IRONER. 25c A WEEK—FREE DELIVERY. PHONE ALBANY 0140.

50 RENEWED washers and ironers, $10 up. New; 50c wk. 3448 W. North. Alb. 0141.

MAYTAG WASHER. Used very little. Stewart 1911.

AVIATION.

DO YOU want to be a practical airplane or engine mechanic? We offer experience rebuilding, overhauling, and servicing the latest planes and engines in daily operations. Day and night schedule, easy terms. 1551 W. Thomas-st. or 4634 W. Armitage.

1940 DE LUXE Taylorcraft—65 h. p.; many extras; perf. cond. Ph. Ambassador 9397.

LEGAL NOTICES.

STATE OF ILLINOIS } SS:
COUNTY OF COOK }
IN THE CIRCUIT COURT OF COOK COUNTY—IN CHANCERY.
PEOPLE OF THE STATE OF ILLINOIS, EX REL ERNEST PALMER, Director of Insurance of the State of Illinois, vs. GREAT LAKES INSURANCE COMPANY } NO. 34C 1046

"Notice is hereby given to stockholders of GREAT LAKES INSURANCE COMPANY, an Illinois Corporation, stockholders of EMPIRE FIRE INSURANCE COMPANY OF BROOKLYN, NEW YORK, a New York Corporation, and "UNKNOWN OWNERS," that:

[1] H. B. HERSHEY, Receiver of GREAT LAKES INSURANCE COMPANY, has reduced all of the assets of the GREAT LAKES INSURANCE COMPANY, an Illinois Corporation, to cash.

[2] That the time in which claims against the GREAT LAKES INSURANCE COMPANY, an Illinois Corporation, can be filed has long since expired.

[3] That all claims allowed against the GREAT LAKES INSURANCE COMPANY, an Illinois Corporation, have been paid in full.

[4] That after the expenses of administration of the receivership estate of the GREAT LAKES INSURANCE COMPANY, there is a sum of money available for distribution to stockholders of the GREAT LAKES INSURANCE COMPANY, an Illinois Corporation.

[5] That H. B. HERSHEY will make distribution of such surplus assets on the basis of fifty thousand [50,000] shares of GREAT LAKES INSURANCE COMPANY stock outstanding.

[6] That new stock in the GREAT LAKES INSURANCE COMPANY, of the par value of Two Dollars [$2.00] per share shall constitute one [1] unit for purposes of distribution; old stock of GREAT LAKES INSURANCE COMPANY of the par value of Ten Dollars [$10.00] per share shall constitute six-tenths [6/10ths] of one [1] unit; that stock of the EMPIRE FIRE INSURANCE COMPANY OF BROOKLYN, NEW YORK, shall constitute one-half [1/2] of one [1] unit for distribution.

[7] All owners and holders of stock in the GREAT LAKES INSURANCE COMPANY, an Illinois corporation, and EMPIRE FIRE INSURANCE COMPANY OF BROOKLYN, NEW YORK, a New York Corporation, shall deposit their shares of stock within thirty [30] days from the 10th day of December, 1940, with H. B. HERSHEY, Receiver of GREAT LAKES INSURANCE COMPANY, at Room A-1117, 175 W. Jackson Boulevard, Chicago, Illinois, U. S. A.

[8] All assignees of the holders of record of stock in GREAT LAKES INSURANCE COMPANY and EMPIRE FIRE INSURANCE COMPANY OF BROOKLYN, NEW YORK, shall have the signatures of such assignors guaranteed as genuine by some bank, trust company or surety company.

[9] All heirs at law, devisees or legatees of the holders of record of stock in GREAT LAKES INSURANCE COMPANY and EMPIRE FIRE INSURANCE COMPANY OF BROOKLYN, NEW YORK, depositing certificates shall present documentary proof of their status as such heir at law, devisee or legatee, to H. B. HERSHEY, Receiver, when depositing such stock certificate.

[10] All stockholders of GREAT LAKES INSURANCE COMPANY, an Illinois Corporation, and EMPIRE FIRE INSURANCE COMPANY OF BROOKLYN, NEW YORK, a New York Corporation, and all other persons, who have objections to the distribution of the surplus assets being based upon fifty thousand [50,000] shares of GREAT LAKES INSURANCE COMPANY, or objections to distribution being made, or objections to distributing all of the surplus assets to the stockholders, or who have any other objections to the distribution or to any of the other provisions of this order, shall file such objections, if any, within thirty [30] days from the date of the entry of this order, said objections to be filed as follows:

One [1] copy with the Clerk of the Circuit Court of Cook County, Illinois, Room 412, County Building, Chicago, Illinois, U. S. A.

One [1] copy with H. B. HERSHEY, Receiver of GREAT LAKES INSURANCE COMPANY, Room A-1117, 175 W. Jackson boulevard, Chicago, Illinois, U. S. A.

[11] The unclaimed funds of all owners and holders of stock in GREAT LAKES INSURANCE COMPANY, an Illinois Corporation, and EMPIRE FIRE INSURANCE COMPANY OF BROOKLYN, NEW YORK, a New York Corporation, shall be deposited by H. B. HERSHEY, Receiver of GREAT LAKES INSURANCE COMPANY, an Illinois Corporation, with the County Treasurer of Cook County, Illinois for distribution upon proof of their right to participate in such distribution.

[12] H. B. HERSHEY, Receiver of GREAT LAKES INSURANCE COMPANY, an Illinois Corporation, upon making distribution to the owners and holders of stock of GREAT LAKES INSURANCE COMPANY and EMPIRE FIRE INSURANCE COMPANY, shall cancel such stock certificates.

[13] Upon H. B. HERSHEY, Receiver of GREAT LAKES INSURANCE COMPANY, making distribution to the stockholders of GREAT LAKES INSURANCE COMPANY and EMPIRE FIRE INSURANCE COMPANY OF BROOKLYN, NEW YORK, all person or persons, firm or firms, corporation or corporations, or the owners and holders of stock in the GREAT LAKES INSURANCE COMPANY, an Illinois Corporation, and the EMPIRE FIRE INSURANCE COMPANY OF BROOKLYN, NEW YORK, a New York Corporation, and all persons claiming by, through or under them, are forever barred and foreclosed of any claim or claims against GREAT LAKES INSURANCE COMPANY, an Illinois Corporation, and against H. B. HERSHEY, Receiver of GREAT LAKES INSURANCE COMPANY, an Illinois Corporation.

H. B. HERSHEY, Receiver of GREAT LAKES INSURANCE COMPANY.
SMIETANKA, CONLON & KNAUS, Attorneys for H. B. Hershey, Receiver."

TO ALL creditors of Josephine Pinkos, also known as Pinkas, of 3206 S. May-street Chicago; Submit bills to the office of B. W. Lesniak, 4268 Archer-avenue, Chicago, Illinois, not later than Dec. 16, 1940.

CLOTHING, FURS, ETC.

A FUR SALE FOR CASH.
310 individual sample fur coats for quick disposal.
Natural raccoon.........$195—for cash $88
Mink dyed muskrat....$169—for cash 58
Sable bl. back muskrat.$179—for cash 58
Bonded northern seal..$ 95—for cash 44
Gray krimmer lamb....$ 79—for cash 44
Assembled Persians.....$149—for cash 66
Genuine skunk..........$145—for cash 58
Squirrels ....$179—for cash 114
Selected No. muskrat..$249—for cash 155
Selected No. muskrat..$179—for cash 114
Black Persian lamb....$169—for cash 58
A Small deposit will hold any purchase..
Gaiber Furs
[Wholesale and retail showrooms.]
6 East Randolph (Cor. State)
Open evenings till 9. Sunday till 5.

MEN'S HIGH GRADE Two Trouser Suits—Overcoats—Topcoats. VALUES TO $25.
NOW—$14.75!
H. S. KASS, 6500 S. HALSTED.
Open evenings till 10. Sunday till 5.

WE HAVE on hand an assortment of beautiful fur coats on which substantial payments have been made. Customers were unable to complete payments. We'll close them out for balances due. Open Sunday, 10-5, week days, 9-9. Ask for Miss Andrews. Parker Fur Co., 220 S. State-street.

FUR COATS—150 OF THEM! All sizes, all furs. Must be cleared out now! Prices less than half what you would expect to pay. H. S. KASS, 6500 S. HALSTED. Open evenings till 10; Sunday till 5.

2 GENUINE Eastern mink coats—Slightly used; perf. cond.; magnificent styles; price $300 and $450; rare bargains. MILLER FUR CO., 166 N. Michigan-av. Open eves.

HIGHEST CASH PAID FOR MEN'S USED clothing, ladies' fur coats. We call. ABBOTT, 4086 Broadway. Lakeview 6820.

400 MEN'S sample suits and overcoats—Direct from manufacturer, $12.75. Hirsch-Woods, 214 W. Van Buren-st.

OUT of Pawn Fur Coats.........$9.95 up Fur Jackets $4.95 up. Men's O'Coats, $2.95 North Ave. Loan Co., 641 W. North-av.

OUT OF PAWN. Fur Coats and Chubbies. Brand New, $10 up. LEVINSON'S LOAN BANK, 741 N. Clark.

FUR coats and chub., direct to you from mfgr. Save 50% and more. Kasnow Furs, 222 W. Adams, R. 263. Op. to 8 and Sun.

OUT of pawn fur coats—$9.95 up. Fur jackets, $4.95 up. Men's O'coats, $2.95. Op. eves.-Sun. North Av. Loan, 641W.North.

DRESSES, suits, coats and fur jacket, size 12. Lincoln 5383. Sun. aft. 10 a. m.

CASH FOR MEN'S USED CLOTHING, FURS. Diversey 2794. We call. 2624 N. Clark.

MORE cash for men's used clothing, furs. 4545 Sheridan-rd. Ph. Edgw. 7630. We call.

150 CLOTH coats, chubbies, fur coats, $3 up. Abbott, 4086 Broadway, cor. Belle Plaine.

AMER. broadtail, mink collar, coat, size 12; exc. cond.; $35. Longbeach 9160, apt. 407.

1,500 UNCLAIMED suits, o'coats; sizes 35-48; $3.95 up. Op. Sun., 10-1. 2316 Madison.

CAMERAS AND OPTICAL GOODS.

ZEISS 16 mm. Moviekon 1.4 lens—Finest amateur movie camera made. Also best complete movie equipment. Bargain. Terms to responsible party for all or part. Apt. 608, Edgewater Beach Apts. Lon. 8500.

BELL & HOWELL Filmo 8 mm. F2.5. Telate lens 1½ in. carrying case, viewer and splicer. Projector model 122A. Also additional equipment. Call Normal 0360.

CAMERAS, proj., enlrgs., equipt.; pay $1 wk. We buy, trade, rent. Op. eves. to 9; Sun to 6. Bolotin Camera, 729 Roosevelt. Can. 7144.

CAMERAS, photo equipment—2 yrs. to pay; cash or trade for used equip. General, 2308 Devon. Hol. 6200. Open eves. and Sunday.

FOR sale—All kinds of films; silent 35 and 16 milometer cheap. Western feature Films, 1018 S. Wabash.

SAC. latest model miniature speed Graphic Tessar 3.5 lens. Long. 6385.

SPOT CASH FOR YOUR CAMERA. CHICAGO CAMERA CO., 2324 S. Michigan.

BOOKS.

Buy Books for Christmas
Away from the crowded stores. Books and Christmas cards at special prices. RITTER'S BOOK SHOP, ROOM 1213. 58 E. WASHINGTON.

ARTS AND ANTIQUES.

MIN. Thos. Jefferson, $4. Brass candlesticks; misc. decorative pieces. Irving 8120.

BUSINESS OPPORTUNITIES.

Businesses for Sale.

APT. HTL.—42 apts.; 5 year lse.; nets $350. Req. $5,000. De Woskin Co., 105 W. Madison.

BAKERY—Est., good equip.; bus. dist.; a gift at $200 down, rent cheap; investigate. 1505 Chase-av., Racine, Wisconsin.

BARBEQUE-hamburger—One of the best locations on south side; outside glassed-in barbeque pit; all new fixtures; large parking lot; across from show; widow cannot handle; must sell at once. Address O P 562, Tribune.

BARBER shop and beauty shop—Next door to lg. theater; est. 12 yrs.; 3 opers. and 1 barber. Rockwell 5930, Mr. Widen.

BARBER shop—In fine loop bldg.; no fixtures to buy; must be hi. class operator; refs. required. Mr. Sanderson, Harrison 9340.

BARBER and Beauty Shop—Also fixtures; new, used. PAIDAR CO., 1120 N. Wells-st.

BARBER shop—4 chairs, estab. downtown Evanston. Address M A 109, Tribune.

BEAUTY SHOP—4 booths; figured wood paneling; leather furniture; new modern; hot and cold water furnished; $25 rent; owner leaving town. $700 cash, easy terms. MAE M. KELLER, RANTOUL, ILL.

BEAUTY SHOP—North side, established 5 years; 5 operators; leaving state. Call Longbeach 2100, apt. 614, after 8 p. m.

BEAUTY shop for sale—Supplies, equipment; cash, easy terms. Catalog free. GIBBS & CO., 21 S. WABASH-AVENUE.

BEAUTY shop—Est. 3 yrs.; busy section; steam ht.; liv. qtrs.; good opport.; $200 cash will handle; terms. 303 E. 75th-st.

BEAUTY shop—Extremely busy. Sacrifice account illness. Fairfax 6786, aft. 11 a. m.

BEAUTY shop—Modern; North Shore corner loc.; 5 booths. Address M G 235, Tribune.

BEAUTY shop—Est. 6 years; permanent trade; good location. Irving 8101.

BEAUTY shop—2 operators; modern equip.; quick sale acct. illness. Avenue 6606.

BILLIARDS—2 tables; fully equipped; $50 wk. bus.; reas. rent. Van Buren 8955.

BILLIARD hall—7 tables, 2 chair barber shop.; N. W. Address M J 408, Tribune.

CANDY, Cookie, Ice Cream Store—$500 will handle; best 47th-st. loc.; proven moneymaker; paid for itself in 100 days; wholesaler wishes to retire from retail bus.; inquire 4-6, 113 E. 47th-street.

CANDY, cigarets, notions, toys, hosiery, money order agency—Well established; reasonable; must sell account illness. 6146 W. North-avenue. Merrimac 2110.

CLEANING-dyeing-tailoring bus.—Est. 12 yrs.; doing exc. bus. Low rt. Will sacr. quick sale. 4830 Addison. Pal. 0113.

CLEANING store—Estab. 15 years; south side; good clientele; leaving city because of illness. Dorchester 1400.

CLEANING store—Liv. qtrs.; owner has other interests; rent $25; sac. 371½ E. 75th-st.

CLEANING and tailoring—Priced right for quick sale. 4063 Sheridan-road.

CLEANING store—Have 2 stores; can't handle. Reasonable. 6758 N. Clark-st.

COAL and wood, incl. truck, bags and good will—Well estab.; selling account illness; sac. Fullerton Express, Lincoln 2932.

COFFEE shop—A profitable N. S. business loc. in hotel; will sac. See proprietor between 1 and 4. 3836 Sheffield-av.

CONF., homemade ice cream—Ideal for hamb. Beaut. eqpd.; cost $4,500, sac. $2,500. $1,000 cash req. 1360 E. 53d. Dor. 1260.

DEL. Gro.—Ex. loc.; elec. eqp.; big stock; 3 rms., bath; real buy. Ross Co., 352 E. 75th

DELIC.-groc.-ice cream—Nr. school, theater, park. Excep. liv. qtrs. Reas. 5942 W. Lake.

DELIC.-notions—Cor. loc. car lines; sell immed. acct. illness; reas. Rockwell 4238.

DRESS shop—N. side shopping dist. Other interests. Address M B 455, Tribune.

DRUG STORE—Unusually good store; corner 6459 S. Cottage Grove-av.; estab. 18 yrs.; fine stock; big liquor business; busy fountain lunch; excellent prescription trade; forced to sell; make offer. Fra. 0001.

DRUG store—So. Side; fine prescription bus. Must sell; real buy. Normal 6767.

FLOWER shop—Nr. N. side; exc. loc.; est. bus.; lvg. city. Address M G 220, Tribune.

FOOD MART — Beautiful 63d-st. location, equip. with modern new fixtures; must be seen to appreciate. If interested call Seymour Holleb, Monroe 9000.

FOOD SHOP—Est. 10 yrs.; liv. qtrs. heated, clean stock. Must sell. 2946 W. 63d-st.

FOOD SHOP — One of the finest; estab. 12 yrs.; other interests. 5507 Belmont.

FOOD SHOP—Sell-rent; imm. poss.; gd. loc.; rt. $30; h. w. ht.; elec. refr. 2323 Foster-av.

FOOD shop—Estab. 60 apt. hotel; $295; NEW STOCK. OAKLAND 1220.

FRUIT, vegetables and groceries—Doing good business; long lease; low rent; clean stock. It's a bargain, must sell this week. Address Y 551, Tribune.

GARAGE—North side; fully equipped; 80 car capacity; gross income $800-$1,000 monthly; 5 year lease; price $1,800; reason, health. Address M K 456, Tribune.

GARAGE—Nekoosa, Wis., fully equip.; exc. loc.; used car bus.; 1,500 gals. gas a wk.; 1,500 gals oil yr. Address S 295, Tribune.

GARAGE building and business—Established 20 years. Address M A 339, Tribune.

GAS STATION.
NORTH SIDE SUPER.
Tile building, concrete drives, computing pumps, equipped for washing and greasing; 15,000 gallons average. Heavy traveled thoroughfare. Opportunity to cash in on winter business. $900 for inventory and tools. Give phone number. Address M J 402, Tribune.

GAS STATION—With greasing and washing facilities; North Side residential; established 10 yrs.; 10,000 gallons, $600 will take inventory of stock and equipment. Give phone number. Address M G 221, Tribune.

GAS STA.—Cor.; super serv.; serving Oak Pk.-Austin clientele; encl. wash. grease; 10,000 gal. av.; gd. lease; making money; misfortune makes quick sale nec.; $2,500 handles. Address M G 219, Tribune.

GAS STATION—South Side residential and blvd. location; tile bldg.; 3 pits for washing and greasing. $600 for merchandise and tools. Give phone number. Address L K 565, Tribune.

GAS SUPER SERVICE STA.
New pump, super wash and grease rack. Buy stock only. Resp. party wd. Bri. 6666.

GAS STA.—Super serv.; new eqpt.; fine naborhd. and transit.; 20,000 gal. mo., good reas. for selling. Address M J 129, Tribune.

GAS sta.—Busy thorofare; ideal for light repairing; no license; rent $25; small sum will handle. Kildare 0400.

GAS sta. and repair shop—Brookfield; low rent; on 3 thorofares; ideal spot for mech.; $200 cash. Call Vir. 1192 aft. 7 p. m.

GAS sta.—Exc. loc.; excel. wash., lubrication; low rent; high gallonage; buy stock and equip. only. Shell, Grand and Cicero.

GAS sta.—Good loca.; low rent; sacrifice; other interests. 2901 W. 51st-street.

GAS Sta., wash, grease, repairs, 9,000 gal. mo., gd. lease, equip.; $275. 91st-Vincennes.

GAS STATION—Good business, stock and equipment; reasonable. 1135 W. 51st-st.

GAS sta. and repair shop—3 enclosures; sacrifice. 3121 N. Pulaski. Albany 6116.

GAS sta.—A-1 loc.; encl. wash., grease; low rent. $100 cash bond req. Hem. 1778.

GROCERY and meat market—Old estab.; new stock and fixtures; rent $25; 2 liv. rms.; 5 yr. lease; sacrifice; ill health. 8436 S. Exchange-av. Saginaw 6016.

GROCERY—Large, modern, 4 rms.; will sac.; wonderful opp. for couple; cash sale; owner. R. H. Pearcy, 3069 Armitage-av.

GROCERY and light meat market—On business street; rent only $30, with heat. Call between 8-10 a. m., Portsmouth 6976.

GROCERY—Large cor., estab. 10 yrs.; stop-go traffic; fine stock; exc. equip.; rent $75; sacrifice. 6750 W. 16th-st., Berwyn.

GROC.-fruit-delic.—Est. 11 yrs.; nr. busy intersec.; acct. illness. 1207 Bryn Mawr.

GROCERY and delicatessen—Doing $250 week; price $1,500. Call Longbeach 0486.

GROCERY-fruit-delictsn.—Established business; low rent; reas. price. Ardmore 6449.

GROCERY—Selling acct. death in family. On main hwy. Reas. 9716 Southwest-hwy.

GROC.-Delic., fruits, veg., cold meats, ice crm., cigarettes; est. 12 yrs. 1808 W. 78th.

GROC.-mkt.—N. S. cor.; $1,800 mo. bus.; rt. $45; gl. ref.; won. buy. Braude, Wel. 3220.

GROC-market—Mod. fixt.; well estab.; sacr. acct. other bus.; low rt. Beverly 2127.

GROC.-mkt.—Gd. bus.; other interest; must sell; any reas. offer. 3342 S. Fairfield.

GROCERIES-Meat markets and restaurants at your own price. 3109 N. Spaulding, 2d fl.

GROCERY, fruit, vegetable store—Will sacrifice for cash. 5235 W. Chicago-av.

GROCERY—Sell service; heavy inventory; doing volume business. 2743 W. Division-st.

HAMB.-Short order—Plenty action, seats 23; modern equipment; low overhead; good income assured; $450 req. 943 W. 79th-st.

HAMB.-Short orders—Cater to 2,000 employes; low rt.; $350 req. 7654 Vincennes.

HAMBURGER—Well established; good location; reasonable. 161 W. North-av.

HOTEL for sale—90 rooms; Indiana city of 50,000; bar and cafe operated by owner; all in good condition. Address C T 12, Tribune.

LINGERIE, hosiery and sports wear—Vic. Halsted and 63d; very reas. Ph. Del. 2337.

LUNCHEONETTE—Serving plate dinners, ice cream, candy and cigarettes; refrig. and all modern equipment; estab. 20 years. Address O P 565, Tribune.

LUNCHROOM—On superhighway. Reas. 7348 Irving Park. Ask for Mrs. Ninis.

LUNCHROOM—Chili; seats 18; modern eqp.; trans. cor.; establ. 20 yrs. 131 E. 43d-st.

LUNCH—Bean, open kitch; stain. steel; owner leaving city! sac. 3807 Broadway.

LUNCH—Very clean; nice bus.; no comp.; rent $30; htd. liv. rm.; $450 req. Nor.7447

LUNCHROOM—Reas. Excellent loc.; little down; small payments. Apply 542 N. State.

LUNCHRM.—Ideal loc.; elec. refr.; now doing exc. bus. Pr. $600. KANE, 828 N. State.

LUNCH rm.—Rent $30; full price $250. Located 1541 N. Damen-av.

MASSAGE DEPARTMENT in est. beauty shop. Loop loc.; rental on percentage basis; wonderful opp. Normal 2500.

MEAT MARKET-GROCERY—946 W. 59th-st.; well established, fine business; reasonable price. Address L T 435, Tribune.

MEAT market—Est. bus.; excel. N. W. side loc.; will sac. Wel. 3926 after 7 p. m.

MILLINERY SHOP and rear apt. Jan. 1st pos. Steady trade. Gd. loc. Sac. Pal. 5099.

PHYSICAL culture-health serv. for bus. men. Est. 8 yrs. Sell or partner. Des. 8705.

PRINT shop—Well equipped. Call Austin 0042.

RESORT casino, Lake Tahoe, Nev., 6 new bowling alleys, cocktail bar, restaurant. Legal gambling. Unlimited profits for live wire. Will trade. 35 miles from Reno. Address M K 403, Tribune.

RESTAURANT—Doing good business; sacrifice for quick sale; ill health. Geo. Smith, Harvard, Ill. Phone Harvard 395.

RESTAURANT—Near north side; seats 34; rents $60; will sell reas. Delaware 6287.

RESTAURANT and tavern—Gd. bus.; nr. new G. Elec. Bldg. Mr. Catania, Web. 1930.

RESTAU.—Closed nights and Sun.; $25 rt.; $25 daily; $400 req. 7123 So. Halsted.

RMG. hse.—70 rs.; Woodlawn; 5 yr. lse.; clear $300; stoker; 20 refr.; $2,500 cash req. D. F. CAPPS CO., 61 W. SCHILLER-ST.

ROOMING hse.—Barg.; 36 rms.; nr. Diversey; inc. $400; rt. $100. Bittersweet 2388.

ROOMING and boarding hse.—10 rms.; nice home; gd. inc.; 3 car gar. 4722 Winthrop.

RMG. hse.—36 r.; Lin. Pk.; rt. $100; pr. $2,000. Steinbock & Alexander. State 2386.

RMG. HSE.—23 rms., stoker; elec. refrig. Rt. $80. 5 yr. lse. $1,500 req. 6421 Maryland.

RMG. HSE. BARGS—10 TO 46 ROOMS. As low $600. Terms. Becker. 2839 N. Clark.

SERVICE STATION—2 HYDRAULIC LIFTS, WASHRACK, $300. KILDARE 0222.

SHOE repair store—Sacrifice account of health; well estb. 5516 Lawrence-avenue.

SPORTING GOODS STORE and equipment—Sacrifice. Spaulding 2655.

TAP room—Unusual oppor. to secure most beaut. layout on busiest cor. on S. S., due to ill. of owner. Orig. cost $12,000. Bar designed by Brunswick, circular type, elec. equipt., stainless steel thruout, direct draw. Right party can easily do over $3,000 mo. It has been done. First year should net sacr. price asked. Phone Midway 8178.

TAVERN and night club for sale—100 mi. from Chgo.; in community where millions are being spent on the defense prog.; big money there; not for rent or lease; do not answer unless you have ready cash. Address Y 505, Tribune.

TAVERN [Cocktail lounge]—Modern, new bldg., etc. Direct draw; rent $80; price $950, ½ cash or lease; option to buy. McCarthy Co., 1028 N. Clark. Lin. 1208.

TAVERN—VERY CHEAP. 2131 NORTH LARRABEE. MICHIGAN 9377.

TAVERN—Sell-rent; fully equip.; Kooler Keg system; fine liv. qtrs. Commodore 3731.

TAVERN—Sacr. Est. 7 yrs.; account other business. Address M K 505, Tribune.

TAVERN—Going bus.; South Chicago; sell acct. draft; cash or terms. Sun. 0609.

TAVERN, 3207 N. Cicero—Estab. 7 yrs.; all electric refrigeration; $600. Kil. 8936.

TAVERN-Picnic Grove — Lic. $100; price $2,500. Ph. Wil. Sprgs. 1083, 79th-Archer.

TOURIST camp—Including well known high class restaurant and bar; also gas station; within 15 miles of loop; long term lease; low rental and license. Will sacrifice for quick sale due to ill health. Reasonable terms. ADDRESS Y 520, TRIBUNE.

GRAND RAPIDS, MICH. Opportunities; BAKERY, retail, $11,000 business last year, $2,200. RESTAURANT with beer, high class, downtown, $3,200. AUTO PARTS, USED, 40x80 bldg., 4 ac. ground, stock and fixtures, complete; sickness. C. A. MIDDLETON & CO., 251 Sweet-st.N.E.

If the kind of store or business you want is not offered for sale today, why not advertise in the Business Opportunity Wanted Column? Stop in today at the Tribune Want Ad office, Madison and Dearborn streets, or call Superior 0100. Ask for an Ad Taker.

Concessions, Locations, and Leases.

TO RENT—Modern, heated, business room; 24x50; opposite Montgomery Ward Store. Best town in Northern Indiana. Address GRANT & SONS, 103 N. LINE-ST., COLUMBIA CITY, IND. PHONE 440.

LADY to operate tea rm. in conj. with group of artists. Perm. display of pictures. Furn. own equip. Address M J 524, Tribune.

DENTAL technician—Own equipt.; seeks gd. loc. for bus., or cooperate with est. dentist, city or sub. Address S 443, Tribune.

FOR LEASE—Modern air-conditioned cafe to be operated as a chain unit. $2,000 required. Varner's, Inc., bx. 492. Mt. Vernon, Ill.

POOL ROOM. 3 TABLES. 3746 Ogden-avenue, after 7 P. M.

Manufacturing.

3 Manufacturers Jointly
want interviews with inventors for items patented or suitable for patenting. Mechanical or electrical. We manufacturer and develop. Also interested in sub contracts. Write for appointment. Address M J 539, Tribune.

WANTED—Metal stamping work. Quick delivery. Metal Novelties Mfg. Co., 1415 W. Carroll-av. Phone Canal 8227.

Business Equipment.

MASSAGE EQUIPMENT.
BUY DIRECT FROM MANUFACTURER AND SAVE MONEY.
Vapor cabinets, spot reducing machines, massage tables, scales, sun lamps, access. SELAN'S, 6404 S. Halsted. Nor. 2500.

ENTIRE equipment for a physicians' office and reception room for sale; includes X-ray mach., heat lamps, furniture, etc.; price, $400. Address Y 574, Tribune.

DELUXE battery chgr., gear flusher, spark plug clnr., tester, etc. Regent 9494.

100 SERVICE placement; 2 col. nut mach.; $1.25; give ph. Address M A 398, Tribune.

CROQUIGNOLE perm. wave mach.; 24 htrs.; good condition; $10. 3537 W. Fifth-av.

Business Service.

DETROIT sales organization wants to handle distributorship of industrial or nonindustrial products. Direct all replies to P. O. Box 712, Detroit, Michigan.

IF YOU CANNOT SELL YOUR BUSINESS for all cash, sell on time and we will buy your mortgage. E. EDWARDS, 9 W. Washington. Fra. 1966.

Wanted.

WE PAY CASH for stores and merchandise. L. Goodman, 672 Roosevelt. Canal 8625.

WE pay cash for your Hamburger or lunch rm. De Met, Humboldt 6362.

STORE AND BAR FIXTURES.

COMPLETE MEAT MARKET OUTFIT. 3556 W. 26th-st. All porcelain; best buy in Chicago. Must be sold. Easiest terms. KLING RICHTER CORPORATION, 1234 Washington. Canal 5788.

LIQUIDATING LGE. BEAUTY SHOP. 300 chrome and wood arm. straight, club, shampoo chairs; dress. tables. 2857N.Clark.

U. S. HAND-MEAT slicing machine—Large size; exc. cond.; stainless steel blades; $65. Jack Berman, 940 Madison, O. Pk. Vil. 4420.

25c A DAY RENTS A 10 CU. FT. ELECTRIC REFRIGERATOR FOR FOOD OR BEVERAGES. CALL ANDOVER 4444.

HAIR dryers, $15; waving machines, $39; marcel chairs, $4. Paidar, 1120 N. Wells.

DOUBLE DUTY REFRG. COUNTERS—6 and 8 feet; very cheap. 220 W. Huron-street.

TAVERN icebox, 5x7 ft.; A1 cond. Must sell fast, $20. 1121 S. Crawford. Ked. 8593.

MEAT cooler—Perfect condition, 14x24; no reas. offer refused. Wellington 8770.

PRE-COOLER ice box—Holds 3 barrels beer. Cheap. 4045 W. 31st-st. Law. 7435.

FIXTURES FOR HABERDASHERY, JWLRY. SHOES AND DRESSES. 1672 W. OGDEN.

10 FT. refrigerator—Like new; will sell at half price. 3804 W. 26th-st. Rock. 3974.

GOING out of bus. Last 10 days to buy 4 flrs., store fix. 1166 Madison. Hay. 3324.

STORE-tavern fixt.—Hamburger lunch equip. New-used. Chas. Bender Co., 608 N. Wells.

HAMBURGER fixt., dishes, phonograph; pr. party sell immed. 3616 Milwaukee-av.

WE mfr. chrome uphol. settees; buy direct from factory; same 35%. 421 N. State.

BUSINESS DIRECTORY.

Accountants.

SET of books wanted for part time by expd. accountant. Palisade 5766.

Christmas Trees.

MONTANA'S extra fancy, tag; inspect; carloads, bdls. 4218 N. Western. Ind. 3469.

Moving, Storage, Etc.

MOVE Safely everywhere, U. S. and Canada. Pad. compartment; no crating. Save 25%. General Movers, Inc. Van Buren 6878.

SAFEWAY VAN LINES. Move SAFEWAY door to door; no crating. 5114 W. Madison. AUSTIN 1612.

MAINE TO CALIF.—Low rates. Full or part loads. Bonded. Insured Union Van Corp., 155 N. Clark. Central 1592.

MOVE SAFELY ANYWHERE. CONTINENTAL VAN LINES. 109 N. DEARBORN. STATE 3458.

RETURN LOAD BUREAU—Coast to coast; low rates; fully insured. Stewart 6465.

BONDED insured moving—All points in U. S. Trans-American, 540 W. 59th. Went. 0700.

WARREN BROS. MOVING CO. Interstate Lic. and bonded. 2338 W. Fullerton. Arm. 8416.

LOW RATES. COAST TO COAST. NATIONAL VAN LINES. Irving 2341.

Rug Cleaning.

$1.50—9x12 DOM., clean both sides and glaze like new; exp. rep.; all work guar. Call anywhere. A-1 Rug Cleaners. Kildare 8414.

$1.50, 9x12 DOM. rugs, shampoo both sides; expert repair; furniture clean., rep., like new. M. & H. Rug Cleaners. Kedzie 1614.

SEWING MACHINES.

SINGERS, Whites, Eldredges, others; all models; $7 up; terms. 5444 W. Madison.

WE PAY CASH FOR USED SEWING MACHINES; ANY MAKE. KEDZIE 1300.

SINGER elec. consoles, like new, $28. Others $7 up. All guar. Open eves. 950 W. 63d.

SINGER consoles—Like new; $39.50; port., $18; drophds., $7; tms. 5455 Madison.

HOME FURNISHINGS AND FURNITURE.

(See Also Household Appliances.)

General.

Johnson Furn. Co.
FURNITURE
MART SAMPLES
TO BE CLOSED OUT
AT ½ COST
PRACTICAL XMAS GIFTS.
OPEN TILL 9 P. M. DAILY.
DEALERS INVITED. NOTE PRICES.
Coffee, cocktail, lamp, end, occas. tables, commodes, and lamps....$2 to $15
Pull-up chairs, all styles.......$3 to $12
Large, comfortable lounge chairs..$9 to $25
Desks and secretaries.........$7 to $30
2 pc. living room suites.......$19 to $95
7-8-9 pc. dining room suites......$29 to $99
3 pc. bedroom suites, all styles..$19 to $85
TWIN STUDIO COUCHES.........$8 to $29
Wood beds, twin and full size......$5 to $12
5 pc. din. sets, oak, wal., maple..$6 to $25
Dressers, chests, buffets, vanities..$7 to $25
Innerspring mattresses, special.......$4.50
RUG SPECIALS.
9x12 rugs, all qualities.......$8.50 to $45
9x12 broadloom rugs.............$24
AT OUR 2 SHOWROOMS
203 E. OHIO
1 block East of Michigan at 600 North.
TERMS DEL. 9020
4750 Washington
AT CICERO-AV. COLUMBUS 9609.

OPEN EVENINGS TO 9 P. M.
Sensational Sale
FURN. MART SAMPLES
SAVE 40% TO 60%
2 piece living rm. sets, odd sofas...$19-$89
3 piece bedroom sets.........$22-$89
7-8-9 piece dining room sets........$39-$99
5 piece dinette sets.........$9-$29
Better grade twin studio couches...$12-$20
Occasional and pull-up chairs........$3-$12
Odd beds, springs or mattresses.......$5-$11
Kneehole secretary desks.........$9-$80
9x12 rugs.............$7.75-$69
Floor and table lamps.........$1.50-$8.50
Odd dressers, vanities, buffets.......$12-$19
HUDGIN. TERMS. DEL. 5824.
471 EAST OHIO-ST.
2 Blocks South Furn. Mart.
[CORNER OHIO-ST. AND OUTER-DRIVE.]

Pre-Inventory Sale
COSTS DISREGARDED—PRICES SLASHED FOR QUICK CLEARANCE.
BUY NOW AND SAVE
140 Parlor sets as low as.........$19
110 Bedroom sets as low as.........$19
106 Dining room sets as low as.......$18
96 Breakfast sets as low as.........$ 8
87 Smart studio couches as low as....$12
250 American an imp. rugs as low as..$10
Complete 3 room outfits.........$99
Hundreds of other sensational bargains.
EASY TERMS—2 YEARS TO PAY.
Nelson Bros. Warehouse
[SOUTH SIDE.]
6910 COTTAGE GROVE-AV.
[NORTH SIDE.]
6310 BROADWAY.
OPEN daily to 10 p. m. Sunday to 5 p. m.

MFRS.' FURN. MART Samples at 50% Off. 18th Century, French, Sheraton, Swedish.
$149—2 Pc. Silk Mohair Kidney sets..$69
$ 99—2 Pc. Walnut Dining Rm. sets..$49
$ 89—3 Pc. Gallery top Maple Bedrms.$47
$ 45—9x12 Leaf Broadloom Rugs......$22
[9x15, 18] [10½x12, 15] [12x15, 21], etc. Hollander Warehouse, 2420 Milwaukee-av. Tues., Thurs., Sat. Eves. Sun. to 5. TERMS

1,700 RUGS ORDERED SOLD
500 new 9x12, $9, $19, $29, $39, $49. 6 9x12 Chinese, $350 value, for $125 up. New 4x6 to 9x12 to 10½x18.....$2-$49 Unclaimed 6x9 to 9x12 to 12x16...$3-$24 74 Orients, $5-$75; 4,000 yds. cpt., 65c up CHECKER Cleaners. Terms. 6216 S. Racine.

WANTED—Reliable party to take over for balance due. Beaut. 3 rms. furn. Like new. Parlor set, Bedroom set, Din. set, Rug, Lamps, Tables, Pictures, Mirror, Dishes, Silverware, etc. All for $128. Will sep. Cash or terms, $2 weekly. Irving. 7839 S. Halsted. Open eve. till 9 p. m. Free delivery

CONTINUE small monthly payments on balance due for 3 rms. of repos. furn., used only 4 mos. Original cost $349. Bedrm., dinette, 2 pc. parlor set, rugs, lamps, and various occas. pcs. Only $109. Will separate. Ask for Mr. Evans in whse. 1232 S. Halsted-street.

REMER STORAGE SALE—EASY TERMS. PAR., BED., DIN. SETS, $29; RUGS, $15; COMPLETE 4 ROOM OUTFIT, $129. SEAMLESS WOOL WILTON RUGS. FERN LEAF COLORS. LARGE SIZES. 5822 N. Western. Open daily to 9; Sun., 5.

IN VERSCHOORE'S STOR. WAREHOUSE. Hundreds of bargains, 40-60% off. 3 flrs. of rugs, parlor, bed., dining room sets, tables, chairs, lamps, desks, vac. cleaners. Terms. 4040 N. Kedzie. Op. ev. 10, Sun. 5.

50% OFF on furniture, factories, surplus stock stored in our warehouse—Par., bedroom, din. sets, $39 to $89; rugs, $10 to $49, terms. Open eves. to 9, Sun. to 5. TUFT'S STORAGE, 4444 W. Madison-st.

IN SCHAULER STORAGE. 9x12, 10x15 rugs, Wilton, Oriental, $15-$39; 4 rooms furniture complete, $129. Will sep. 4644 N. Western, op. eves. ex. Wed., Sun. 5.

SHOPPERS' SPECIAL—10,000 YARDS broadloom carpet, rugs, seconds, drops; all new; while carpet lasts, very cheap. 5409 S. HALSTED.

ANY kind of better furniture you want direct from mfrs. at their prices. Call Canal 8875 for appointment.

REPOSSESSED FURN.—3 complete rooms, month old; was $475; bal. due $128, tms. MEYERS, 455 W. 63D. OPEN EVES.

9x12, 18x10 USED RUGS, $3.50. 4354 W. MADISON. OPEN EVES.

BAER STORAGE FURN. — Parlor, dining, bedrm. sets, $29. 1927 MILWAUKEE-AV.

Central.

LINOLEUM LAID FREE—CARPETING. Inlaids, 69-89c sq. yd Congoleum, 33c sq. yd. Carpeting, 59c, yd., rm. size rugs, $9.50 up. Balaban, 1547 Roosevelt, Can. 1552. Op. ev.

LINOLEUM LAID FREE—Inlaid 79c sq. yd. Felt base, 3c sq. ft. We carry all brands. 4812 N. Western. Ard. 4100. Open eves.

South Side.

700 RUGS—USED—REMNANTS. 3,000 yds. carpet; 350 yds. used Rust Wilton, $1.10 yd.; 600 yds. taupe, $1.35 yd.; 275 yds. rose cpt., remnant roll, $1.75 yd.; 450 yds. raisin; luxurious quality. ROYALTON RUG CO., 4727 COTTAGE GR.

REAL FURNITURE BARGAINS. 18th Century Modern French ⅓ off.
$125 Parlor, Bedrm., Din. Sets......$27-$59
150 8x11, 9x12 Rugs, all kinds...$12-$38
2-3-4 Room Outfits, complete.....$88-$145
Terms. Open to 10 p. m. 7839 S. Halsted.

WAREHOUSE SALE. Trade in and Repossessed Parlor, Bedroom, Dining Room sets..........$29 up
Imported and Domestic rugs.........$10 up
Hundreds of odd pieces..........$ 5 up
Nelson Bros. Warehouse, 6910 Cottage Gr.

TRADE IN YOUR RUG. Large selection of new and used Orientals, Chinese and Dom. Rugs and Carpets. General Cleaners. 706 E. 79th. Vin. 9600.

MFRS. SAMPLE RUGS—ALL WOOL PILE. 8'3"x10'6" and 9'x12'5". $18.95 up. Klever Carpet Co., 4647 Cottage Grove-av. Open Tues., Thurs. and Sat. evenings.

3 ROOMS better furn., bal. due, $119. 138 3-pc. bedrm. sets, $69 val., $29. PARAMOUNT, 423 W. 63d. Open eves.

¾ BEDS—Double coil spring, innerspg. mat. Compl., $9.50. Rugs, dressers, chairs, etc. Will sac., 5519 Kenwood-av. Pla. 2110.

2422 WENTWORTH-AV.—3 rm. furnished flat for sale, $20; rear; leaving town.

VERY fine 9-pc. Wal. din. set, $75 terms. Schwartz Stge. 7012 Stony Isl. Dor 8100.

2 PIECE parlor sets; 1 lounge chair—Rebuilt, recovered. 1210 E. 55th. Open Sunday.

DUNN Bros. Storage Warehouse — Furniture for sale. 6714 Cottage Grove-avenue.

MID. 2818—Furnishing kit. apts.; will pay fair price for gd. used furn., rugs.

3 BEAUTIFUL American Oriental 9x12 rugs, never used; $15. Open eves. 7348 Halsted.

North Side.

SAMPLE AND USED LOTS—Just released. Bedroom, dining, parlor sets..........$19 Studios, odd chests, rugs, $12; 3 rms..$99 Open eves. till 10. Sun. till 5. EZ terms. Nelson Bros., Warehouse, 6310 Broadway.

BEAU. oil painting, hand carved coffee table, French desk, rugs, drapes. Del. 8696.

MAGIC CHEF stove—Florence oil heater for kit.; gd. cond.; sac. Lak. 7796 mornings.

HANDCARVED solid walnut cabinet desk—Sac. Private party. Michigan 5763.

PRIV. pty. lv. city; sac. 3 pc. bedr. set, Singer mach., sm. rugs. Wager, 4840 Sheridan.

Northwest Side.

USED RUG MART.
BIGGEST BARGAINS IN CHICAGO.
648 unclaimed 6x9 to 12x18.......$3-$50
482 samples, 4x7, 9x12 to 15x18...$5-$67
New rugs and cpts.; save 60%; quick clear. Amer. Pneu. Carpet Clnrs., 3920 Armitage. Open Tuesday, Thursday, Saturday eves. SUNDAY, 11 to 5—EASY TERMS.

BRAND NEW J. Lind and 4 poster wd. beds. Mod. beds, coil spring mattresses, $4 each; twin innerspring studio couches, $15; 3 pc. bdrm. suites, $29.75; cash or tms. Chicago Bedding Co., 2645 Milwaukee-av. Alb. 1111.

25 CHINESE rugs, 2x4 to 11x18, antique and modern. Many 9x12 Wiltons and Oriental throws and runners. Caravan Rug Clnrs., 3635 N. Central-av. Open eves.

5 PIECE walnut bedroom set, twin beds. $150. Almost new. Irving 5053.

West Side.

SACRIFICE—9x12 oriental rug; slightly used, $35. Organ, $25. 555 N. Cicero-av.

INSTRUCTION.

SUCCESS Classes—Self confidence; public spkg.; radio; speech; voice; acting. W.

LOANS—PERSONAL AND BUSINESS.

Personal Property and Salary.

Local Loan Gives You SERVICE
Salary Loans
UP TO $300
On Your Signature Only
MAKE YOUR OWN TERMS.
Up to 20 months to pay. To reduce costs you may pay in full at any time.
A COMPLETE money service with a Plan to meet YOUR requirements, including liberal simplified Furniture and Auto Loans.
EMPLOYED LADIES USE OUR MONEY SERVICE TO ENABLE THEM TO MAKE CASH PURCHASES.
Phone for Your Loan
Then call in person at office and promptly obtain the money.
During Christmas season offices open Sat. until 5:30 p. m.
LOCAL LOAN CO.
UNDER STATE SUPERVISION.
7 W. Madison at State. RANdolph 8400
4658 S. Ashland at 47th. YARds 4870
821 W. 63d at Green. ENGlewood 7800
807 W. 79th at Halsted. RADcliffe 4500
11054 S. Michigan. PULlman 7500
8 N. Ogden at Madison SEEley 3700
1 N. Pulaski at Madison. KEDzie 5900
[Oak Park phone, EUClid 6163.]
1212 N. Ashland. BRUnswick 8100
4013 Milwaukee at Cicero. AVEnue 1400
4701 N. Western at Leland. LON. 2161
[Evanston phone, GREenleaf 5100.]

BORROW FROM **TOWER**
Single or Married
Men and women can secure from $25 to $300 on their salary, auto, or furniture.
YOUR SIGNATURE ONLY
Phone Office Nearest You for Immediate Service.
You get the full amount of the loan and pay only for the actual time you use the money.
OFFICES OPEN TODAY UNTIL 5:30 P. M.
4 OFFICES:
40 N. DEARBORN-ST. CENtral 6288
806 W. 64TH-ST. [Cor. Halsted] NOR. 3020
4003 W. MADISON-ST. VAN Buren 6464
3985 MILWAUKEE-AV. KILdare 8301
TOWER FINANCE CORP.

Friendly Personal Loans
$30 to $300
for Every Purpose.
Here you will find a loan plan to meet your own requirements . . . salary loans or your own signature, furniture loans, auto loans, and family loans.
No credit inquiries are made of friends, relatives, or employer. Repayment terms can be arranged to suit you.
Phone Central 4733
C. C. ERD
7 S. Dearborn-st., Suite 616.
52 years of continuous service.

MONEY
TODAY OR TONIGHT
Salary, Auto, Furniture Loans
CITIZENS LOAN CORP.
7 S. Dearborn-st. STAte 5000
5967 W. Madison-st. AUStin 7300
2756 N. Kimball-av. SPAulding 4300
811 W. 63d-st. NORmal 5700
1608 Belmont-av. LAKeview 7300
1604 E. 79th-st. REGent 5600
6240 Cottage Grove-av. FAIrfax 0600
Neighborhood Offices Open
Every Evening to 8 P. M.

MONEY IN A HURRY
We try to give the fastest service in Chicago. Loans on furniture, salaries, autos and collateral security.
L. T. BAKER & CO.
UNDER STATE SUPERVISION.
30 W. Washington. Suite 1407.
RANDOLPH 6151

MONEY FOR YOU
$30 TO $300.
LOANS ON SALARY.
ALSO ON FURNITURE AND AUTO
Quick, Confidential Service
Established over 38 years.
ARTHUR A. ERD
202 S. STATE-ST. SUITE 812.
WABash 6298.

Family Loan Corporation
202 S. State. Wabash 2994.
3129 Logan-blvd. Spaulding 4100.
2349 W. Devon-av. Briargate 4121.
4806 W. Madison-st. Mansfield 4211.
2105 E. 71st-st. Dorchester 2811.
9113 Commercial-av. Regent 6220.

WE HELP THE MAN
WHO NEEDS A LOAN.
Loans from $25 to $300.
Salary, Furniture, Auto Loans.
T. B. WARD, INC.
8 S. Dearborn, Room 408. Randolph 2060.

JUST SAY: "Lend Me $50, Mr. Tyson." LIBERTY LOAN CORP., 209 N. La Salle.

$30 TO $300 QUICK CASH LOANS. General Finance, 182 W. Lake. And. 3025.

HOUSEHOLD FINANCE CORP. 111 W. Washington, Rm. 253. Fra. 1082.

COMMONWEALTH LOAN CO., 1 N. Pulaski, Rm. 415. VAN Buren 5040.

Business Loans.

$300 TO $150,000
On the equipment of any business. No co-signers. Easy time payments. F. BOLAND. Oldest established in Chicago. 9 W. Washington-st. Franklin 1966.

PRIVATE party will arrange loan on your life insurance policy; rates at a saving to you. Address M K 514, Tribune.

LOANS TO SMALL BUSINESS. ACCOUNTS FINANCE CO. RAN. 3240.

Collateral Loans.

JEWELRY LOANS—$1 TO $10,000. ILLINOIS STATE PAWNERS ASSOCIATION 140 N. Dearborn, cor. Randolph, 2d floor.

LOANS—Diamonds, jwlry. Anything of value. Levinson's Loan Bank. 739 N. Clark-st.

FINANCIAL SERVICE.

CASH FOR NOTE AND CLAIM. Of any kind. See Jim Murphy, Rm. 610 140 N. Dearborn-st. Phone State 4181.

HEIRS—Cash for Legacies and Annuities. Probate Finance, 155 N. Clark. Cen. 2022.

DANCING SCHOOLS.

WE TEACH young and old to smile, relax and dance. Pri. $1.25 hr. H. Anderson, 155 N. Clark—30 N. Dearborn—738 Sheridan.

3361 MADISON—Waltz, fox trot, rhumba, $1. Priv. les. 7 for $5; no appt. nec. Op. 11-11.

LEARN to Dance—7 priv. lessons, $5. Op. 1-11. Carroll Studios, 2405 Lawrence.

SPEC. 5 2-hr. mixed dance class, $3.75. Pri. 11 to 11. Tomlinson, 177 N. State. Op. Sun.

MUSICAL AND DRAMATIC.

SQUARE dances taught and conducted by Guy Colby, 3230 Oconto. Lackawanna 9846.

HAWAIIAN guitar players; interesting, profitable. Wellington 6101. Mr. Brasel.

DIRECTOR wants connection with good theater group. Address S 146, Tribune.

MUSICAL INSTRUMENTS.

Pianos and Players.

JUST IN TIME FOR XMAS.
Factory Prices—Easy Terms.
Floor Samples, Demonstrators, and Used.
GRANDS, $195 UP.
SMALL UPRIGHTS, $95 UP.
SPINETS, $185 UP.
KIMBALL FACTORY
2611 S. California. Open till 9 p. m.
Open Sunday, 1 to 5.

PIANO BARGAINS.
If you're shopping for a grand piano, see these first: 5 Steinways, 4 Baldwins, 1 Mason and Hamlin small size walnut, and other famous makes. Latest style spinets, $175 and up. Terms. Chicago Piano Exchange, 3121 Lawrence.

STEINWAY GRAND—Like new; fully guar. Want reliable party to take over small monthly paymts.; bargain; no down paymt. See MR. RUSSELL, Cred. Mgr., Wab. 6966. BALDWIN PIANO CO., 323 S. WABASH.

USED SPINET, Upright, and Grand Pianos. Full line of new, modern pianos in all styles. H. SCHROEDER AND SONS, Established 52 years. 3409 N. Ashland.

SMALL USED PIANO REDUCED TO $35—Terms, 50c week, bargains at Private Fireproof Piano Warehouse No. 39, South Ashland-av. and 39th-st. Open until 9 p. m.

PIANO bargain—Small size used upright, reduced to $57; 50c week; free delivery. P. A. STARCK PIANO CO. 234 S. Wabash-avenue. Open evenings.

BE SAFE! We rent any piano for TRIAL and credit all rent if you decide to buy. WYMAN'S, 604 Republic bl. 209 S. State.

WALNUT spinet, Steinway, studio upright, grands as low as $85. All pianos guar. Free del. Free tuning. 6534 Cottage Grove.

SACR. 9 beautiful Steinway grands; 7 choice grands; 2 fine spinets, $125 each. Storage Mart, 1723 Benson, Evanston. Close Sun.

SPINET console—Very fine; slightly used; new design; only $145; terms $1.50 wk. GULBRANSEN FACTORY, 820 N. Kedzie.

BEFORE BUYING any used piano see the brand new spinet for $145 at CABLE PIANO CO., 303 S. WABASH. HAR. 1644.

BEAUTIFUL spinet; used 5 months; will sacrifice for $145 cash. 5509 Broadway.

$125 BUYS USED KIMBALL APT. GRAND. TERMS. 5224 W. CHICAGO-AV.

SAC. $350 Lyon & Healy Musette Spinet; like new; barg.; $165. 5408 W. North-av.

APT. size walnut grand piano; also walnut spinet, $125. 3238 W. Harrison-street.

WILL sacrifice $150 credit on Kimball Piano. Austin 7535.

SPINETS—Studio pianos; Chickering, $125, Steinway, $150; others. 5408 W. North-av.

STEINWAY Grand, $275; Vose, $150; Knabe, Baldwin, Kimball, others. 5408 W. North.

STANDARD Make new Spinet Piano, $165; terms. Victor Storage, 4809 W. Lake-st.

SMALL Weber, duo-art grand, reasonable. Moist Piano Co., 8th floor, 209 S. State.

USED Mason & Hamlin parlor grand, bench; private party. Ph. after 6, Sheldrake 2134.

SMALL Steinway—Like new; apt. grand, $150. Spinets. Open eves. 6242 W. Grand.

WANTED to buy—Used grand or spinet piano for cash from priv. fam. Merrimac 4026.

WANTED to buy—Used grand piano from priv. pty.; will pay cash. Sheldrake 5797.

10 GRAND pianos and 8 spinet pianos, $100 and up. 6512 N. Clark. Open eves., Sun.

LOUIS XIV. Spinet never used. Priced right. 7805 S. Halsted. Ste. 1911.

WANTED—To buy used grand piano from priv. party. Will pay spot cash. Mer. 2811.

WILL PAY $500 spot cash for Steinway grand. Phone Edgewater 3626.

Accordions.

THE perfect Xmas gift—An accordion, new, used, $50 up. E. Z. terms; guar. Buy from factory. Op. eves. Sun. F. Platanesi Accordion Co., 1514 Milwaukee. Bru. 0240.

ACCORDIONS $25 and up; 5 switch acc's at a saving of 50%; small deposit will hold till Xmas; pay next yr. 3200 W. 26th.

NEW piano acc., 120 bass; lat. mod. 6 shift, 14 tones; must sell. 2151 W. Monroe.

120 BASS piano accordion—Will sacrifice for cash. 1210 E. 55th-st. Open Sunday.

'40 2 SWITCH lady's mdl.; cost $410; sac. $165. Rose, 712 S. Spaulding. Van. 5213.

ACCORDIONS FOR CASH—North Austin Music Shop. 5910 W. North-av. Mer. 5905.

TAKE over bal. 120 base 3 switch Wurlitzer; private party. Edgewater 6210.

MUST SAC. accordion; double reed. Good tone. With case. Reas. Avenue 4950.

Organs.

FOR sale—Model A Hammond electric organ; like new. Apply Leo Jordan, 658 State Line-av., Calumet City, Ill.

Wind, String, Etc.

HAND made bass and violin; very good tune; reasonable. 3124 N. Olcott-av.

LUDWIG drum set, $50 cash. 910 Main-st., Evanston, Apt. 3. Phone Greenleaf 7995.

MACHINERY AND EQUIPMENT.

BINKS compressor, 1½ h. p. capacity, complete with 1-6 h. p. exhaust fan-explosion proof motor; tank capacity 150 lbs.; spray booth 6x5, and gun; make offer. Address L T 438, Tribune.

TWO model "C" engraving machines with master plates; work as good as when new. Address Y 514, Tribune.

FOR SALE—Used machinery and equipment, stationary air compressor radial drill, etc. Call Lincoln 9105.

WANTED—Barber Greene loader, suitable for loading black soil. Call Greenleaf 0073 Sunday before 4 p. m.

GUARANTEED AC and DC motors, generators, blowers, pumps, comp. Arthur Wagner Co., 701 W. Washington. Monroe 7409.

WANTED—Metal spinning lathes, 22 inch swing and up. Seeley 0354.

AARON'S will call and pay cash for any machinery, electric tools, etc. Haym. 2384.

VENETIAN blind machinery and equipment. Some stock. Reasonable. Graceland 1577.

HOME FURNISHINGS WANTED.

NORTH ......EDGewater 6900
SOUTH ....FAIrfax 6180
WEST ....MERrimac 4026
Most $ $ $ for your furn., pianos, rugs, etc.
South or West..KEDzie 1300
North..............LINcoln 1196
Full cash value paid for used furniture, rugs, sew. mach., grand or midg. pianos, etc.

SUNNYSIDE, 6000—NEED USED FURNITURE, oriental, domestic rugs, sewing machines at once. Will pay your price.

FOR disposal of fine furniture; objects of art, paintings, pianos, rugs, call Sheridan Art Galleries, Inc., Lon. 7671.

ROCKWELL, 0901—We pay your price. Need furniture, rugs at once. Eves. Roc. 8421.

BEST Prices—Orientals, furniture, pianos, paintings, silver, bric-a-brac. EDG. 7589.

RADIOS, SUPPLIES, AND SERVICE.

10 TUBE Zenith, reg. $79.95, now $34.95. $29.95 Zenith A.C.-D.C. bat'ry port. $16.95. Beau. Philco console radio, only $29.95. All makes of combination and Recordios reduced from 20 to 70% while they last. Midgets, all makes, from $3.95 and up. ABT RADIO. 2853 MILWAUKEE. Open evenings till 10. Sunday, 10 to 4.

AFTER you've found the radio or combination you want, call Canal 8875 and get our prices. MIDWEST FURNITURE, 601 W. WASHINGTON. Open evenings to 9, Sunday to 5 p. m.

RADIOS—All makes, guaranteed, $2.95 up. City Outlet, 4620 S. Ashland. Yards 5668.

RECOND. Capehart de luxe—Was $995; now only $325. Lyon & Healy, 243 S. Wabash.

18 TUBE Midwest radio; perfect cond. Splendid foreign recept., $35. Rad. 2910.

Service, Repair, Etc.

GUAR. RADIO SERVICE, $1. CITY-WIDE. AETNA RADIO SERVICE. Albany 6460.

TERMS OF SUBSCRIPTION OF THE TRIBUNE

Order for mail subscription must be accompanied by remittance to cover.
Rates in Illinois [outside Chicago], Indiana, Iowa, Michigan, and Wisconsin:
Daily, without Sunday, one year, $5.00; six months, $2.50; three months, $1.25; two months, $1.00; one month, 50 cents.
Daily, with Sunday, one year, $12.50; six months, $6.25; three months, $3.15.
Sunday only, one year, $7.50; one month, $1.00.
Rates of subscription in postal zones 3 and 4 [measured from Chicago] outside of Illinois, Indiana, Iowa, Michigan, and Wisconsin:
Daily, without Sunday, one year, $7.50; one month, $1.00.
Daily and Sunday, one year, $15.00; one month, $2.00.
Rates of subscription in zones 5, 6, 7, and 8 [measured from Chicago], Canada, and Mexico:
Daily, without Sunday, per year, $12.00; one month, $1.50.
Sunday only, one year, $7.50; one month, $1.00.
Daily and Sunday, one year, $19.50; one month, $2.50.
Foreign: Daily Tribune only, $25.00 per year; with Sunday, $42.00 per year.
Give postoffice address in full, including county and state. Remit in express money order, draft, or in registered letter at our risk to the Tribune company, publishers, Tribune Square, Chicago.
We cannot be responsible for currency sent thru the mail.
Persons wishing to take The Tribune by carrier may order it by postal card or telephone Superior 0100. When delivery is irregular, make complaint.
All unsolicited manuscripts, articles, letters, and pictures sent to The Tribune are sent at the owner's risk, and the Tribune company expressly repudiates any liability or responsibility for their safe custody or return.

MEMBER OF THE ASSOCIATED PRESS.
The Associated Press is exclusively entitled to the use for publication of all news dispatches credited to it or not otherwise credited to this paper, and also to the local news published herein.
All rights of republication of special dispatches herein also are reserved.

British Army Driving Italians Out of Egypt—Greeks Win New Successes—Roosevelt and Windsor Confer

Elaine Bassett, New York model, picked to pose for new recruiting poster of the United States army.
[Associated Press Wirephoto.] (Story on page 7.)

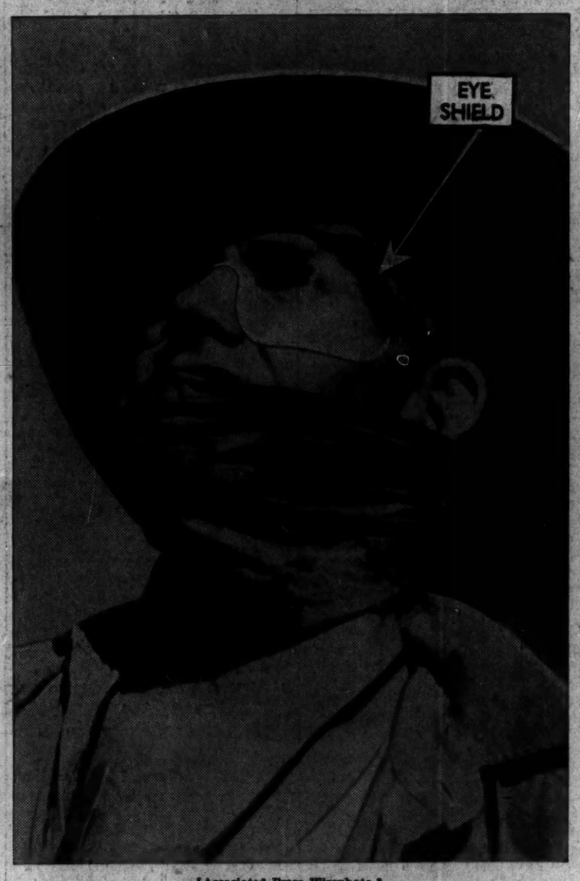

[Associated Press Wirephoto.]
Australian soldier in Egypt wearing muffler and eye shield for protection against sand storms.

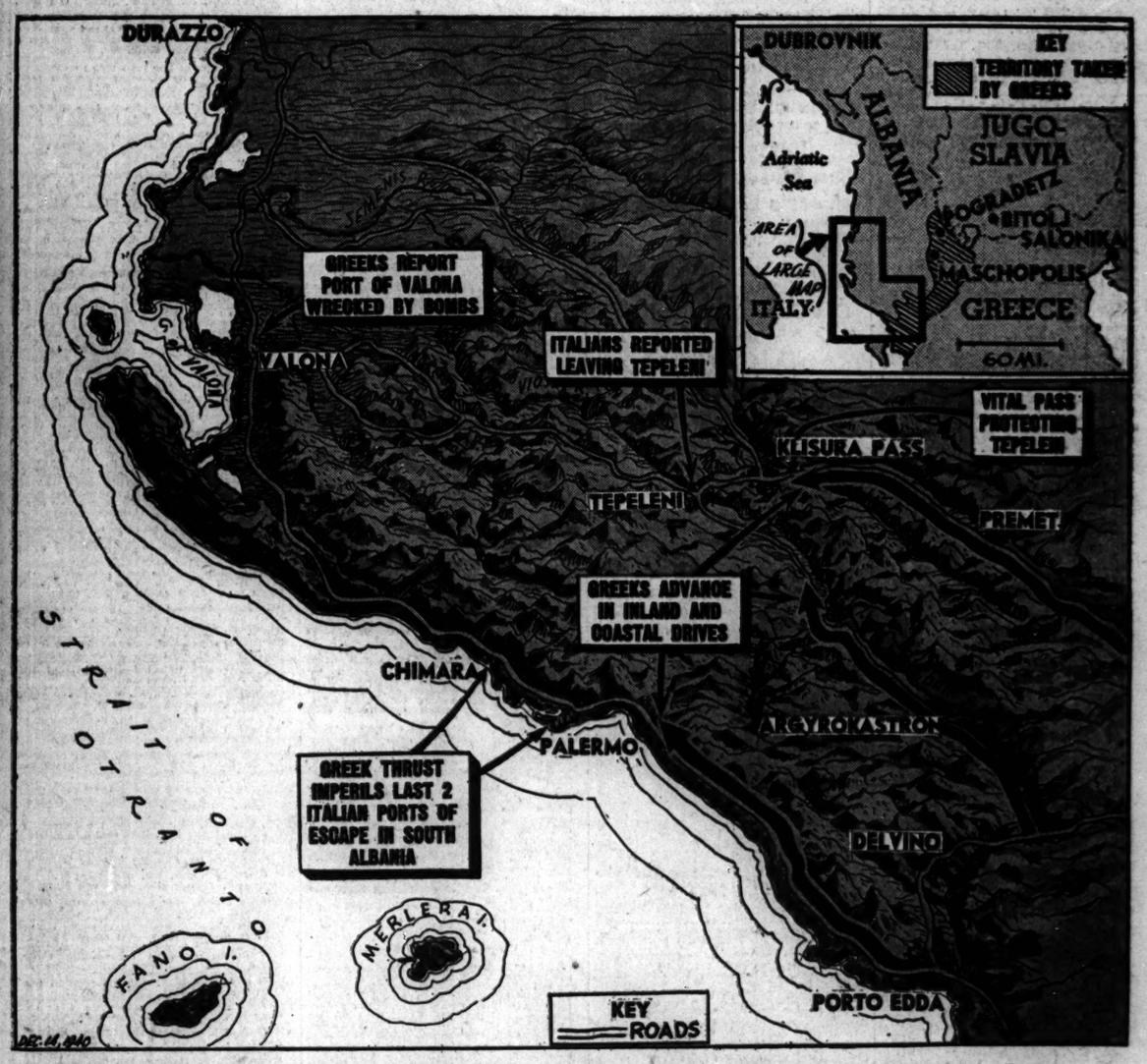

Greek forces last night were pressing Italian troops in southern Albania toward the sea. The principal developments are told on this topographical map drawn in perspective. The inset map shows the area included in the large map and other points mentioned in the news. (Story on page 4.)

A seaman on an American freighter said he took this picture of the German tanker Rhein after it had been fired by its own crew after being overtaken by a Dutch warship near Cuba while trying to run the blockade. (Story on page 6.)
[Associated Press Wirephoto.]

[Associated Press Wirephoto.]
The triplet daughters of Mr. and Mrs. August F. Heldmann of St. Louis, Mo., as they celebrated their first birthday yesterday—on Friday, the 13th. Left to right: Mary Ann, Emelia, and Camille. (Story on page 7.)

[Associated Press Wirephoto.]
Heavy tank and armored car of First Armored division crossing pontoon bridge thrown across river on military reservation at Fort Knox, Ky., during maneuvers held under simulated battle conditions. The bridge was erected quickly despite rain and mud. (Story on page 2.)

[Associated Press Wirephoto.]
The duke of Windsor being interviewed in Miami, Fla., yesterday after return from conference with President Roosevelt aboard cruiser in Bahamian waters. (Story on page 8.)